Holstein-Friesian World

THE NEWSPAPER OF THE BREED

November 14, 1959

UNIVERSITY MICROFILMS 1-510
313 N. FIRST ST.
ANN ARBOR, MICH.

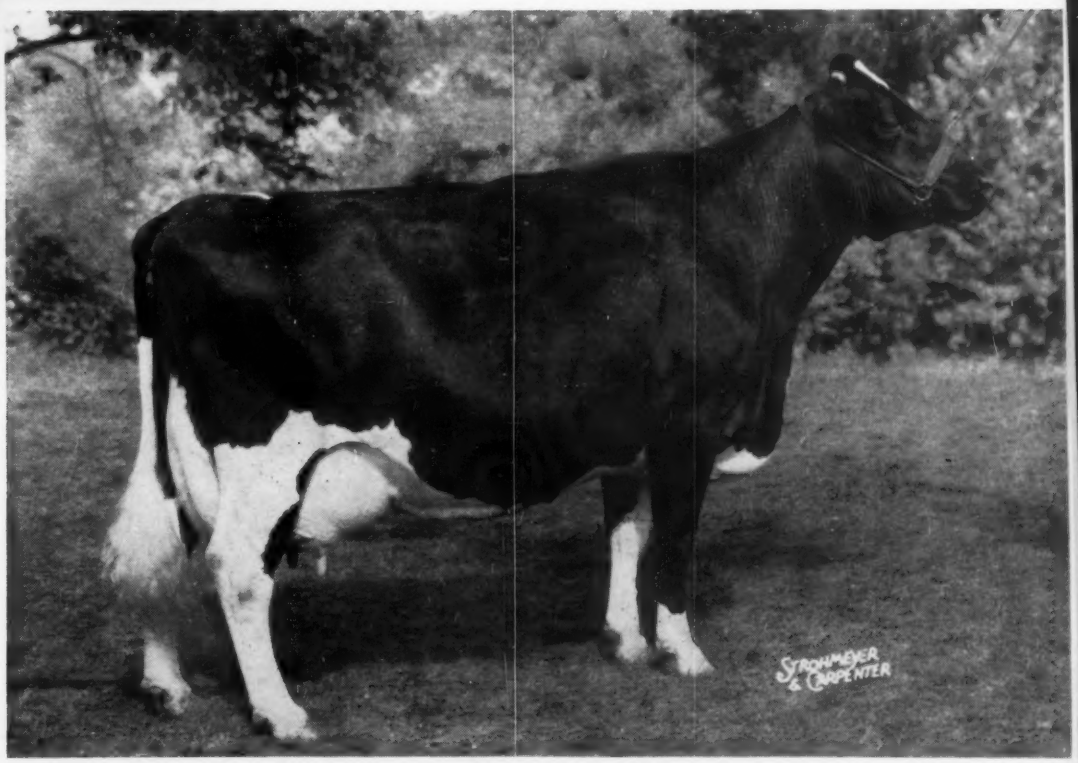

TEXAL RICH-HERD LILY 4519246 (EX-91)

First prize Aged Cow in Milk, Senior and Grand Champion, National Dairy Cattle Congress, Waterloo, Iowa, 1959. Carnation Milk Farms, Carnation, Washington.

IN THIS ISSUE . . . .

47th National Dairy Cattle Congress
T. A. Burgeson & Son Dispersal
Oregon and Utah State Fairs
All-Canadian Sale, Other Shows, Pictures

Kyland Premier = Ex-Gold Medal

KYLAND PREMIER (EX-91-GM)
His dam's dam is the Gold Medal Popevale Cascade Amy, VG, with 132,279 M. and 4821 F.

HIS FROZEN SEMEN NOW AVAILABLE—

— His sire and dam both Excellent.

— His sire, Pabst Burke Premier and his dam Kyland Amy, (EX) with 9 lact. total of 151,-823 M 6311 F.

— His latest proof gives him 14 tested daughters with 27 records averaging 15,360M 3.8% 580 F. Since this proof three 2-yr. olds have finished in our herd that average 718 F. 2X ME.

— His milking daughters in our herd average 84.3 points.

— SIX DAUGHTERS OF KYLAND PREMIER —

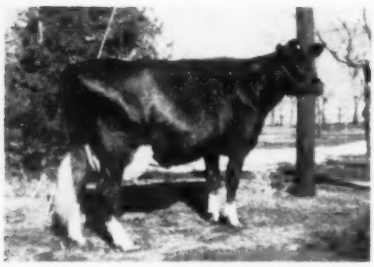

ELDERHILL BLACKIE BURKE VG
86 points

2y	2X	357d	18,605M	4.2%	786F
(So. Dakota State record)						
2y 11m	2X	307d	12,798M	4.6%	592F
4y	2X	365d	21,900M	4.2%	920F
(So. Dakota State record.)						
5y 1m	2X	306d	23,710M	4%	942F
(will go over 1,000F, making another So. Dak. State record.)						

KYLAND BELMONT AMY 2nd VG
88 points

2y 3m	3X	365d	18,808M	3.4%	648F
3y 5m	2X	301d	14,097M	3.6%	516F
4y 6m	2X	307d	16,664M	3.7%	622F
5y 7m	2X	365d	18,253M	3.9%	709F

KYLAND PREMIER SEGIS EX
92 points

2y 4m	2X	362d	13,384M	3.8%	514F
3y 6m	2X	313d	13,987M	3.9%	542F
4y 7m	2X	264d	13,826M	3.9%	541F
5y 5m	2X	304d	15,226M	3.7%	568F

KYLAND PREMIER TIRANIA
VG at 2 yrs.

2y 2m	2X	365d	16,827M	3.7%	603F

KYLAND PREMIER JULIE VG
88 points at 2 yrs.
Just fresh milking 50 lbs. a day.

KYLAND PREMIER BESS GP
84 points

2y 3m	2X	365d	12,799M	4.1%	536F
3y 7m	2X	347d	13,151M	4.2%	554F
4y 8m	2X	347d	15,533M	4.3%	673F
5y 10m	2X	365d	18,950M	4.2%	800F
(S.A.)					

Semen from Kyland Premier - **5 ampules for $100 plus shipping charges.**

Kyland

W. D. KYLE, JR., *Owner*

FRANK CASE, *Manager*
Route 1, Oconomowoc, Wis.
Phone: GRanite 4-2343

REFLECTOR BLUES

(SIX BLUE RIBBON CALVES BY WOODBOURNE INKA REFLECTOR)

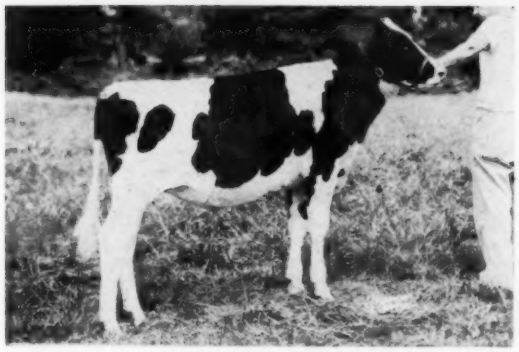

WOODBOURNE R LASSIE

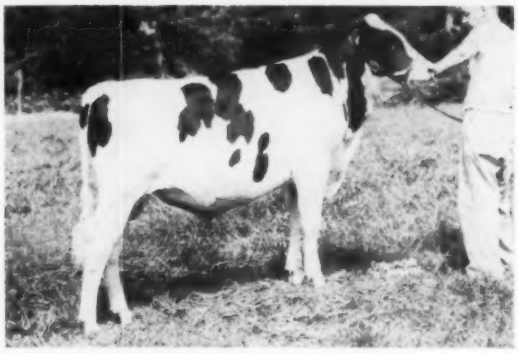

WOODBOURNE GEORGE

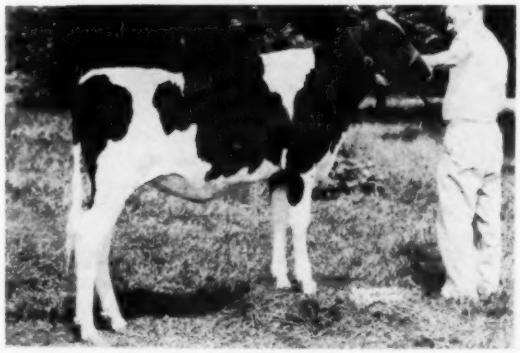

WOODBOURNE STARDUST

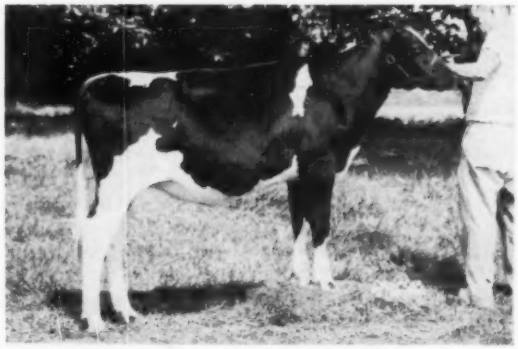

WOODBOURNE R ACTRESS

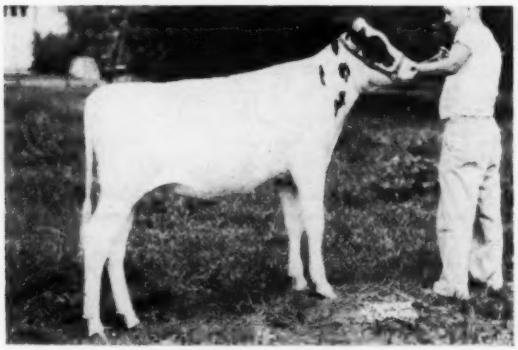

WOODBOURNE R BESS

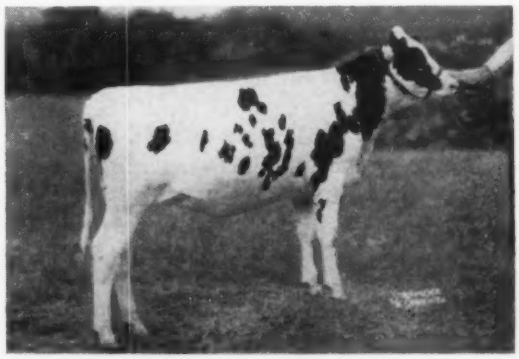

RAYSIDE REFLECTOR DORA

These beautiful REFLECTOR calves — all blue ribbon winners at their state or district Black & White Show — represent the first calf crop by this popular son of ABC Reflection Sovereign and Inka Pietje Veeman. Low cost REFLECTOR frozen semen is available to YOU! Please write for details.

VISIT →

WOODBOURNE
EST. 1822

DIMOCK, PENNA.

(Phone: MONTROSE 290-M)

Holstein-Friesian World

The Newspaper of the Breed

Vol. 56, No. 21 Nov. 14, 1959

Established 1904

Combines Holstein-Friesian Register(1886) and Black and White Record (1916)

Published at Lacona, N. Y. on second and fourth Saturdays of each month by Holstein-Friesian World, Inc.

Editor Maurice S. Prescott

Advertising Manager Theodore Prescott

Associate Editors: Theodore Prescott, Wm. A. Prescott, Robert H. Hastings, Fay C. Barney, David L. Morrow, Robert M. McKown.

Editorial Assistant .... Mabel C. Chase

Subscription price, U. S., Canada and Pan-American Union, $3.00 per year. Foreign, $4.00 (3 years for $10.00). First Class Mail subscriptions (U. S. and Canada) $13.00 per year. Air Mail (U. S.) $25.00 per year. Single copies 25 cents.

When changing your subscription to a new address, be sure to give your old address as well as the new.

Microfilm subscriptions available.

Entered as second class matter. December 16, 1918, at the Post Office at Lacona, New York under the Act of March 4, 1879.

FUTURE PUBLICATION DATES

Nov. 28; Dec. 12, 26, 1959

News and advertising forms close 19 days in advance of publication dates.

Advertising rates upon application.
Telephone Sandy Creek, N. Y. 3301

Office located at Sandy Creek in the Corse Press Bldg.

THE COVER

The Waterloo achievements of our attractive cover subject, Texal Rich-Herd Lily 4519246 (EX-91), are recounted in the first feature in this issue.

Lily — originally registered in Canada as Maple West Lily 1033512 CHB —was bred by J. Harry Walker, Newmarket, Ont. Later she was owned by Grant N. Richards, American Fork, Utah, who in turn sold her to her present owner, Carnation Milk Farms.

She is a daughter of Bond Haven Rag Apple Maple 218036 CHB and P C N Hartog Hightex 743946 CHB.

News of the Trade

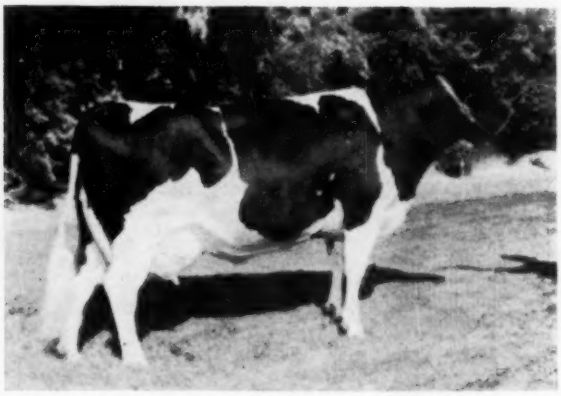

CHINOOK FURY ANNET 3832572 (VG)
4-10 365 2X 27,873 4.7 1304 AH
New National butterfat champion for age and class in both AR and HIR. Washington State University, Pullman, Wash. Details next issue.

WAUKESHA BLUE RIBBON AVERAGE $745

A telephone call from Waukesha, Wis. advises us that Bill Baird's Blue Ribbon Sale, held Nov. 2nd, averaged $745 on 70 head. Top of the sale at $8500 was the Harvey Nelson & Sons' entry, Gray View Skylighter. This Wis Leader son of the 3 times All-American Gray View B D Skyanne (EX-95) went to Curtiss Improved Stud Service, Cary, Ill., where he joins his $50,000 maternal brother, Gray View Skyliner (EX-92). Top female at $3050 was Admiral Crescent Acres Beauty (EX), a daughter of Crescent Beauty Commander consigned by Adams Acres, Broken Arrow, Okla. She was purchased by John Case, Naperville, Ill. Hugo Albrecht's "EX" cow, Albrecht Ruby Lona Dekol, sold for $2350 to Walter Arguth & Sons from Minnesota. The Glenafton bull, Glenafton Rag Apple Award, sold for $1700 to Midland Holstein Farm, Ceres, Calif. Another one of the tops, at $1100, was the Lakeside bull, Elkhart Raven Triune. He was purchased by Leonard Gabbert of North Carolina.

WILLIAM S. MOSCRIP

William S. Moscrip, 80, St. Paul, Minn., was killed in an automobile accident on November 1, 1959, according to a telegram received from Axel Hansen as we go to press.

W. S. (Bill) Moscrip, a long-time leader in the national dairy field, has been accorded many honors, all of which were richly deserved. Founder of the famous North Star Holstein herd, he was a past president and past director of The Holstein-Friesian Association of America; an organizer and several times president of the Minnesota Holstein-Friesian Association; chairman of the True-Type Committee; an Honorary Director for Life of the National Milk Producers Federation; and holder of countless important offices connected with agriculture, and particularly dairying.

In This Issue

The 47th National Dairy Cattle Congress 19
All-Canadian Sale Averages $1473 28
Oregon State Fair 30
Utah State Fair 30
Editorial 32
Research News & Notes 33
Burgeson Farm Dispersal Totals $96,400 34
Canadian Shows (Canadian National, Pacific National, Western Fair, Quebec, Ottawa) 65
Pennsylvania Black & White Show 88
Herd Improvement Registry Report October 109
1959 Exhibitors at International 126
Sale Calendar & Coming Events 126
Index to Advertisers 129

Wis Reward

THE BULL WITH THE GOLDEN PEDIGREE

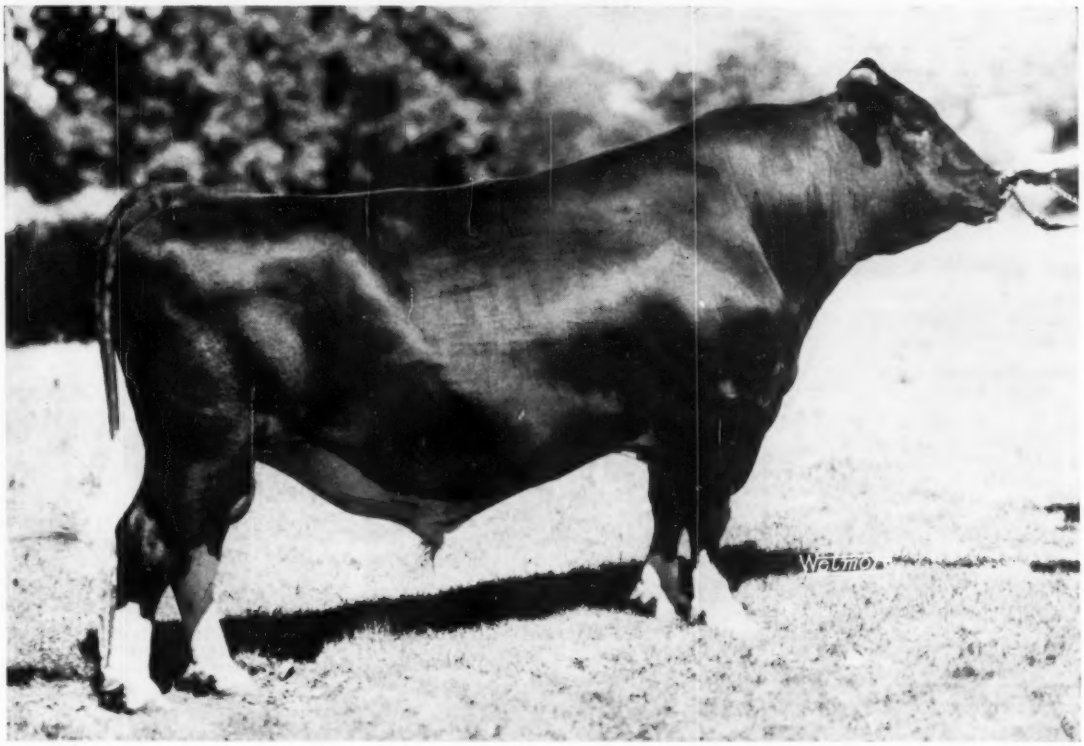

Reward, unlike some other young bulls that are highly touted, is also an exceptionally good individual himself, as can be seen from his new picture taken when he had just turned 2 years old. However, this was expected of him as type and individual attractiveness is just one of the great characteristics of his family. Reward's dam, Venus, is "Excellent" and she is the dam of 4 "Excellent" offspring. Very few cows of the breed have ever bred so true to type. Reward's sire, Wis Ideal, is "Excellent" and All-American and he has many "Excellent" sons and daughters.

Reward, for being only 27 months old and used exclusively in our herd, is already leaving his mark by his more than 50 daughters which show great promise in their style, growth, and above all, uniformity.

We now have several well bred, typy sons of Reward available. Some of the dams of these calves are Rocket, the All-American 2-year-old 1958 with 650 lbs. fat and 16836 M; Violet, a daughter of Carnation Imperial Madcap Lad with 835 F at 3 years and classified 89 points; and Leading Lady a daughter of Hallrose Progressor with 861 F classified 88 points, all these records made on 2X.

We also have several other sons of Reward from "Very Good" and "Excellent" cows with records up to 800 lbs. fat on 2X. These calves are priced where farmer breeders can afford to buy them as we are anxious to get them out in good farmer herds where they would be working for us as well as their owners. Before you buy your next bull we would certainly like to hear from you.

Green Meadow Farms

Phone: Union 2-4389 — *Elsie, Michigan* — Phone: Union 2,5009

"Where the latch-string is always out"

SON OF WIS LEADER

READY FOR SERVICE

Born Sept. 13, 1958

His dam, "Boots," daughter of Shiawana Mutual Paul 17th with

2y7m	328d	12,799 M	4.3%	547 F
3y7m	294d	13,790 M	3.96%	545 F
4y	319d	15,474 M	3.7 %	576 F

Her full sister, "Barbara"—

5½y	365d	23,813 M	3.8%	905 F

Priced at $400.00

Farmstead

Progressive Breeders 7 Years

GEORGE E. PARDONNET

R-1 Corunna, Michigan

IMPORTANT SALES DATES

"Where the Buyer must be satisfied"

Wednesday, NOV. 18 at 10:30 a. m. Seventh annual HOLSTEIN SALE OF STARS at HAYS SALES ARENA, Oakville. Where you can buy from the top of the Show herds.

Wednesday, NOV. 18 Following the Sale of Stars, BROWVIEW HOLSTEIN DISPERSAL. Owned by Jim Brown, Newcastle, Ont. At Hays Sales Arena, Oakville, Ont.

Friday, NOV. 27, at 1 p. m. PUCCINI HOLSTEIN DISPERSAL, owned by Torello Puccini, King City, Ont. Sale at HAYS SALES ARENA.

Monday, DEC. 7 at 1 p. m. Hays 12th ANNIVERSARY SALE last of the year's annual consignment sales at HAYS SALES ARENA.

All Under Management of

HAYS FARMS LTD.

SALE MANAGERS

OAKVILLE - Box 490 - ONTARIO

Six Generations — Each Over 1000 Lbs. Fat

1st Generation

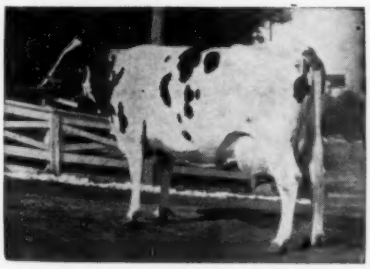

CASCADE MADCAP VIOLET FAYNE 2d 1077909
29,245 m. 3.5% 1036.3 f.

2d Generation

CARNATION ORMSBY MADCAP 1554602
36,851 m. 3.6% 1313.1 f.

3d Generation

CARNATION DAISY MADCAP 2023545
29,188 m. 3.5% 1018.5 f.

4th Generation

CARNATION HOMESTEAD DAISY MADCAP 2337079
36,414 m. 4.2% 1511.8 f.

5th Generation

CARNATION DAISY MADCAP CASCADE 2866887
24,200 m. 4.2% 1024.1 f.

6th Generation

CARNATION SKYLARK MADCAP MAUD 3153547
24,133 m. 4.4% 1055 f.

Generation	Milk	%	Fat
1. Cascade Madcap Violet Fayne 2nd	29,245.1	3.5	1036.3
2. Carnation Ormsby Madcap	36,851.3	3.6	1313.1
3. Carnation Daisy Madcap	29,188.0	3.5	1018.5
4. Carnation Homestead Daisy Madcap	36,414.0	4.2	1511.8
5. Carnation Daisy Madcap Cascade	24,200	4.2	1024.1
6. Carnation Skylark Madcap Maud	24,133	4.4	1055
Total	180,031		6958.7
Average for six gens.	30,005	3.86	1159.8
Add to top the record of Cascade Madcap Violet Fayne	23,397.7	3.6	848.6
Seven-generation total of	203,428.7		7807.3
Average for seven generations	29,061.2	3.83	1115.3

Carnation Skylark Madcap Maud 3153547 (GP), bred and owned by Carnation Milk Farms, Carnation, Wash., is reported with 24,133 lbs. milk, 4.4%, 1055 lbs. fat in 365 days AR 3X at 8y 9m. The 14th daughter of Carnation Homestead Revelation (EX-GM) to complete a 1000-lb. fat record, she is also the first cow to become the sixth 1000-lb. fat producer in direct maternal line—quite an achievement to add to the already illustrious history of the Madcap family.

As shown in the tabulation, the six generations average 30,005 lbs. milk and 1159.8 lbs. fat. This is a new record for a fat average for a six

3 CLOSELY RELATED COWS –

MANY COMMON DENOMINATORS –

HAVEN HILL CRESCENT GEWINA COUNT (EX-95)
Natl. leader for fat, A.R. with 1523 lbs. Highest living milk producer with 38,878 lbs.

ROCK RIVER DELLA SENSATION (VG-2 yrs)
732 F. at 2 yrs. (Illinois State record, HIR). Maternal sister and granddaughter of "Gewina."

ROCK RIVER CONTESSA (not classified)
Dtr. of "Gewina," (full sister to R. R. Count-EX). She is off to a fine 2-yr. old record.

"GEWINA'S" UDDER

UDDER OF ROCK RIVER DELLA SENSATION

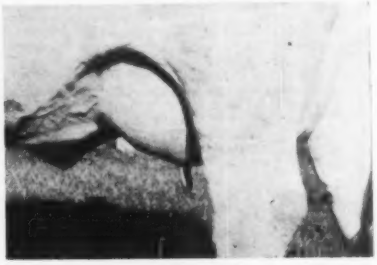

UDDER OF ROCK RIVER CONTESSA

THE ABOVE THREE COWS TYPIFY THE MANY DAUGHTERS WE HAVE OF ROCK RIVER COUNT, THE OLDEST OF WHICH WILL CALVE IN DECEMBER.

– We have 3 sons of Rock River Count, all from VG dams with records of 800, 900 and 1000-lbs. respectively.

– Calves are from 3 to 5 months old.

"SLINGERLAND"

Rock River Farms

Write for pedigrees and details.

BYRON, ILLINOIS

Mr. & Mrs. R. B. McLaughlin
Owners

We Offer A Service Age

Double Grandson of "Phoebe"

FOR SALE

MERIWETHER OSHKOSH KARL
Born Aug. 3, 1958.

HIS DAM

MERIWETHER KATY REBURKE FOBES
Very Good

Daughter of "Phoebe" by an SMP highly proven son of Pabst Regal. Over 100,000 lbs. milk at 9 years. Two maternal sisters, one Excellent, one Very Good. Two "VG" maternal brothers. Her records include:

7-4	365d	2X	21145	4.1	831
6-4	334d	2X	17034	4.1	706
5-1	365d	2X	17289	4.0	699

His Sire:
MERIWETHER CHIEF OSHKOSH

Our former herd sire by Wis Leader out of "Phenomenal Phoebe," Excellent Gold Medal Dam, with over 230,000 lbs. of milk to date on 2X, in her 16-year-old lactation.

His EX-Gold Medal double granddam and her three daughters, one EX, two VG, have produced over 700,000 lbs. of milk! Here's the phenomenal "Phoebe" family on BOTH sides - rich in EX and VG type, Gold Medal Sires and Dams, popular breeding, longevity, high production on 2X milking. Can you use it?

BARTLETT FARM

Rt. 5, Box 245 — Oshkosh, Wisconsin

Phone: Beverly 1-6696

Come To Franklin County (N.Y.) For Holsteins

- 50 Registered Herds To Select From
- 20% Of Tested Herds Over 500 lbs. Fat
- Large % Of Tested Herds Classified
- Successful Showing - All-American & All-N. Y. Nominations. Modified Certified Area (eligible to go anywhere) Popular Bloodlines.
- For Sale—100 Bred Heifers due Aug. to Oct. Both Registered and Grades.

Clifford Cook — Sales Agent — Burke, N. Y.

Phone: 283W1

generation group, but is exceeded by the 30,120-lb. milk average of a slightly different combination in the same family, including four of the same cows. (**World**, page 6, May 9, 1959).

Revelation, with fourteen 1000-lb. daughters, is now ahead of Sir Inka May, former Carnation herd sire with thirteen four-figure fat daughters. Reference to the recent Herd Sire Issue will show that Revelation completes the first 3-generation group of Leading Honor List Sires. Revelation and the Madcap family seem to be exceedingly compatible.

Refering back to Maud, she was 34 days on official test. She has five previous AR records up to 22,130 lbs. milk, 4.1%, 913 lbs. fat in 365 days 3X at 4y 5m.

ZELDENRUST PONTIAC KORNDYKE 2649438 (EX)
Pictured at 13½ years
New honors for this great producer —just announced is her fourth record over 1100 lbs. fat. Owned by Ray Bottema, Beech Grove, Ind.

4TH OVER 1100 FOR PONTIAC

A distinguished cow adding to a distinguished career is Zeldenrust Pontiac Korndyke 2649438 (EX) who is now reported with her fourth consecutive record over 1100 lbs. fat, and her second over 1200 lbs.! At 12y 8m in 364 days 3X on HIR she produced 28,697 lbs. milk, 4.3%, 1222 lbs. fat. Her four largest records:

9-1	365	3X	28,994	3.8	1108	HT
10-4	327	3X	30,535	3.8	1151	HT
11-3	365	3X	33,119	4.2	1403	HT
12-8	364	3X	28,697	4.3	1222	HT

Her recent record was closed August 10 and we understand she calved within the next two weeks, although we have had no official word concerning her calf.

Pontiac is owned by Ray Bottema, Zeldenrust Farms, Beech Grove, Ind. With her three largest records she stands 1-2-3 in the HIR list for Indiana and in addition she is third on the list of leading, living lifetime producers of the breed in the U.S. As of July 1, 1959, she had official lifetime credits of 242,627 lbs. of 3.8% milk with 9126 lbs. fat. If all goes well she will present quite a threat to those above.

At the 1959 Indiana State Fair, Pon-

Leo's Choice

The EARLVILLE INVITATIONAL Sale

Leo Blanding told us before he came to the farm on behalf of the Earlville Invitational Sale that he wanted a daughter of either Mooiebell Sovereign Sunrise (VG-SMT) or Mallary Audacious (EX-SMT), preferably bred to the other. When he came he chose Dicks Place Sunrise Donna, a Very Good, top-producing young daughter of SUNRISE.

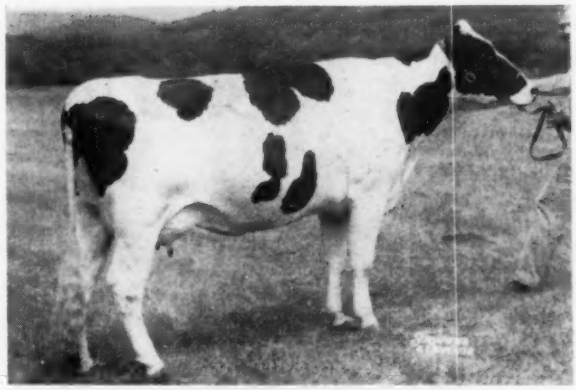

DICKS PLACE SUNRISE DONNA
Born November 4, 1955
Very Good as a first-calf heifer
HT 2-10 2X 355d 16228 3.9% 630

DONNA is a member of one of our long-established and strong cow families. (See below pictures of some members of the family). Her sire, SUNRISE, appears to be one of those rare sires we are all seeking. He already has his Silver Medal for type, and we anticipate the receipt of his Silver Medal for production in the near future. Watch our advertisement for an announcement.

For further information about SUNRISE, please refer to our WORLD ads of March 28 and September 12, 1959.

DONNA'S DAM

MALLARY KEYSTONE DEBBY (VG)
6-11 2X 365d 22545 4.2% 950

DEBBY'S GRANDDAM

MALLARY FARM DONNA POSCH (VG)
6-5 2X 365d 16803 3.5% 587
Lifetime: 98847 M. 3427 F.
4th Sr. Yrlg, and member 2nd Produce, Eastern States Exposition, 1948.

THE FOUNDATION COW

DONNA BURKE OF MALLARY FARM (EX)
6-10 3X 305d 18065 3.4% 621
10-11 3X 365d 16840 3.5% 603
Over 100,000 lbs. milk lifetime (including DHIA)

Donna will be fresh before the sale by the service of Mallary Audacious (EX-SMT), and we have reluctantly agreed to send her calf with her. They represent the fifth and sixth generation of a successful Rag Apple breeding program, and we are proud to have them as our representatives in this important sale.

See--and Buy--DONNA in the Earlville Invitational — December 3rd

Our Thanks and Best Wishes to -

Mr. and Mrs. Albert Avery, West Topsham, Vermont
who bought Mallary Sunrise Kathleen at the top price of the record-breaking Vermont State Sale.

Mr. Gerard Cassette, Saco, Maine
purchaser of Emblem Silhouette, at the second high price of the Strafford County Sale

Mr. Carroll Kendrick, Biddeford, Maine
who bought Mallary Keystone Bethia, selling among the top five females at the New England Sale

MALLARY FARM
BRADFORD, VERMONT

Certified - Accredited - HIR Tested - Classified

Breed to the 1958 All-American Aged Bull

Looking Deeper And Bigger Now Than Ever
He Weighed 3016 lbs. last year at Chicago.

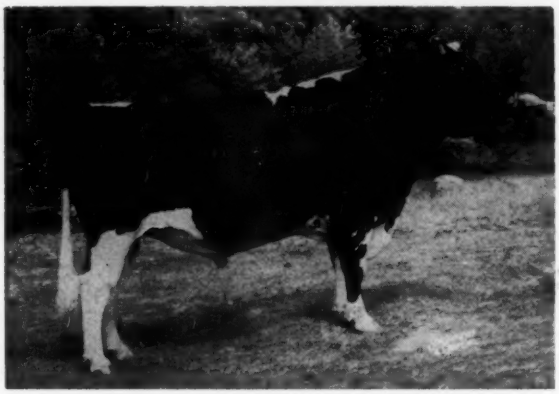

HILLTOP TRANSMITTER GREAT (EX-91 at 3y)
All-American Aged Bull, 1958; All-American 2-Yr-Old bull, 1957.
Son of Clarkdale Gloria Transmitter (EX-GM) from an "EX" 928-lb. 2X dam.

Need SIZE to go along with good udders, good production and good test? GREAT'S daughters have that BIG HOLSTEIN appearance. They have worlds of dairy character, they are producing and testing well, they milk out quickly and udder conformation is good. We classify in November and will report in future issues the findings of the official classifier.

Semen prices: 5 ampules for $50; 12 ampules for $100; 20 ampules for $140 plus $4.00 packaging charge. When ordering please send us the name of your nearest commercial airport and your telephone number. Semen shipped on Mondays.

Our Latest HIR average:
29 Lactations 16,740M 3.8% 635 F

One more note — Our junior yearling this year was undefeated in her class, winning at the Pa. B & W Show and the New York State Fair; our senior yearling was second at the Pa. B & W Show. As time goes on we may show more cattle, but there is always so much to do at home!

Accredited
Certified
Vaccinated

Holstein Letterheads

Modern individual business stationery will add distinction to your Holstein enterprise. Inexpensive—500 sheets and envelopes (Hammermill Bond) $17.50 and up.

Send for New portfolio of sample letterheads now in use by leading breeders from coast to coast, suggesting many different designs, color combinations, type faces, cuts, decorations, etc. Price list included.

THE CORSE PRESS, Incorporated
SANDY CREEK, Box A, New York
"Holstein Printers Since 1885"

tiac and her year-younger sister made up the second Produce of Dam, while she and a daughter were third in the class for Dam and One Offspring—quite an accomplishment for a 242,000 lb. cow.

During her 12-year-old lactation she was on official test for 24 days with five retests and four check tests, including a 48-hour and a 72-hour test. Five supervisors were employed.

Green Mead Ruby Walker 3255540 (VG), bred and owned by D. N. Cairns & Son, Ligonier, Pa., is reported in HIR with 23,770 lbs. milk, 4.3%, 1029 lbs. fat in 324 days at 8y 7m on 2X. A daughter of Wimbledon Ruby Queen Emperor, she has six previous 2X HIR records including three from 757 to 785 lbs. fat and up to 18,975 lbs. milk.

She is the 140th Holstein in the U.S. to produce more than 1000 lbs. fat in a year or less on 2X milking. During her latest record she was eleven days on official test, with one check test, and two supervisors were employed.

ERROR ON THE LEFT

An embarrassing error occurred in the Glenafton Farms advertisement on page 89, World of October 24, in which the left-hand picture of Montvic Colleen Abbekerk was claimed to show her in her 18th year. When we read proof we thought this was the youngest looking 18-year-old we'd ever seen, but investigation showed this to be the photograph which came with the copy, so no change was ordered.

We have since recorded the 18-year-old photograph from Glenafton Farms, which we are glad to show you here to set the record straight.

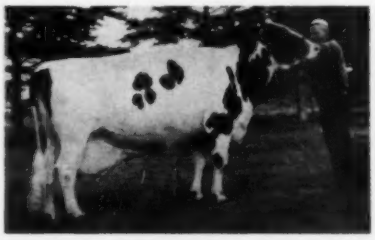

MONTVIC COLLEEN ABBEKERK (VG)
Pictured in her 18th year.

"Colleen Abbekerk" is Canada's Champion Lifetime Fat Producer, now well over 10,000 lbs and currently milking 60 to 65 lbs a day on 2X. She is a 4-Star Brood Cow and a direct line descendant of famed Oakhurst Colantha Abbekerk, through Montvic Rag Apple Abbekerk, her granddam, and Montvic Bonheur Colleen, her dam. She was 11 months old when she went through the Mount Victoria Dispersal at $775, and is one of the last living animals that carry the "Montvic" prefix.

His Semen Available →

- Maytag Burke Beechwood Fobes (Ex) is the bull we braved 1959's worst snow storm to buy.
- The new proof on "Beechwood" - plus 1175 M and 41-lbs. fat, daughters to 819 F.
- He is a son of Pabst Burke Breeze Tritomia from the same family that produced the famous Res. All-Time All-American Produce of Dam.

MAYTAG BURKE BEECHWOOD FOBES (EX-90)

- HIS EX. DAUGHTER -

IOWANA BURKE FOBES MAPLE
Excellent - 92 Score
6y 365d-2X-19271M-4.2%-819F
Gr. Ch. 1959 Iowa State Fair.

The Beechwood Get was first at the 1959 Iowa State Fair. The produce made up of the Excellent cow pictured left and her full sister, was first prize produce at Iowa and placed fourth in the National Show at Waterloo. The full sister is Burke Maytag Beechwood Iowana (VG-87) and she was 3rd prize 4-yr. old at Iowa and placed fourth at Waterloo in the dry 3 & 4-yr. olds.

"Beechwood's" semen available through Piper Brothers, Watertown, Wisconsin - terms, $50 per mating plus shipping charges

ROY & GLADYS CHAMPAYNE
Owners

Chambric Farm

LOWELL & ELSIE BRICK
Operators

CERTIFIED
ACCREDITED
VACCINATED

ROUTE 3, BOX 283 — ROCKFORD, ILL.
3 Miles West on Rt. 20 and ½ Mile South on Weldon Road.

— CLASSIFIED —
HIR TESTED

Far View Farm

IS HAPPY TO ANNOUNCE

THE SALE OF OUR HERD TO

BILL TYSON, Owner and BILL HEPBURN, Manager Of The

JAMES CANYON RANCH

IN GENOA, NEVADA

— We wish you every success with this herd. And we hope that they will continue to bring home the ribbons and produce for you at a better than six hundred pound herd average as they did for us last year.

— We predict that Gray View Skyhigh calves will prove "Skyhigh" to be a truly great sire.

— Our beautiful and ideally situated ranch with all its fine modern dairying facilities is now up for sale. We have enjoyed our dairying and Holstein activities and hope that the friendships will be long lasting.

VAD JELTON

HEALDSBURG, CALIFORNIA

2064 Mill Creek Road
70 Miles north of San Francisco

Final Call For The

Third Annual Canandaigua Classic

Thursday — November 19th — Canandaigua, N. Y.

● 19TH CANANDAIGUA SALE WILL FOLLOW THE CLASSIC

11:30 A.M

● Catalogs Available Nov. 9th. Write Harris Wilcox, Inc., Bergen, N. Y.

● **Sale at the Sale Barns, Ontario County Fairgrounds, 2 miles east of Canandaigua, 5 miles south of the N. Y. Thruway (use Interchange 43 from east and 44 from the west). Fairgrounds are located on the Canandaigua-Hopewell Townline Road, 1½ miles north of Route U. S. 5 & 20.**

T. B. Accred. — Calfhood Vacc. — 30-day Blood Test — Most eligible for interstate shipment. All inspected by Veterinarian.

● **ACCOMMODATIONS:** Treadway Inn, Canandaigua, N. Y. A large choice of excellent Motels east of Canandaigua on Rts. 5 and 20. Any of Rochester's best hotels only 14 miles from the sale barn. Reservations will be made by Harris Wilcox, Inc. upon request.

546-lb. 4-yr-old Daughter Selling

AMCANA DICTATOR MODEL (EX-GM)

A top daughter of Model, POESTENKILL MODEL B BELLE (GP), with 537 at 3 yr. Dam is Woosterdale Ormsby Belle (VG-88) with 605f at 12 yr. Due sale day to a maternal brother by Roburke. Also a bred heifer by Hamaret Debonier Arab out of a "VG" 605-lb. dam and a bred heifer by Maroy Arab Debonier out of a 502-lb. dam.

— Maroy Farms, Roy Ottman.

Many Top Females Selling

● **HARDEN FARMS EMBLEM DAWN,** daughter of Harden Farms Emblem from a daughter of the "VG-800-lb." Harden Farms Duchess Rebecca. Due sale time to Skokie Noel.
— Harden Farms

● **COCHRAN GENERAL MELLENY,** daughter of Cochran General (EX) out of a 578-lb. "GP" cow. Due after sale. **—General Cochran Farm**

● **BOND HAVEN CENTURION NETTIE** (GP-2y), 599-lb. 2-yr-old daughter of Rosafe Centurion (EX) out of "VG" 191,000 lb. daughter of Marksman. **—Ridgely Farms**

● **MONCONY COCHRAN DEBBIE,** daughter of Sovereign Cochran from a 551-lb. "VG" Aristocrat daughter and due with 1st calf to Rock River Count. **—James Hill**

● **TWO TOPS FROM BAIRDLEA**—One a daughter of a twice over 600-lb. cow due sale time to Lyon Brook Prince Topper and the other a 586-lb. 3-yr-old from a 779-lb. dam.
— Bairdlea Farms

See the Nov. N. Y. NEWS and the Oct. 24 WORLD for more details.

Three More Top Bulls

● **A PABST REBURKE DUKE** son of Westside Abbe Lochinvar (VG) with records to 28,685M and 1088F and promising an even better record this year. **—Harden Farms**

● **STANEAN ADA PABST PLAYBOY,** son of the highly proven Pabst Sir Comet Oliver (VG-GM) from a twice over 1100-lb. 2X daughter of Seeley Brook Pebble Beach Posch. **—Stanley Drzyzguin**

● **RIDGELY SANCHO,** a promising young son of UNH Schoolmaster (EX-GM) from a daughter of Baker Farm Dunwood Pride (EX-GM).
— Ridgely Farms

Recent word from Elmwood advises us that the Elmwood bull entry, SKOKIE ROYALIST DUKE, had to be withdrawn from the sale because of a broken leg. Our regrets to the many who had expressed an interest in him

From MACSFARM

MACSFARM ECHO VELINDA (VG at 2y), born 7-25-56. The 1st 2-yr-old at the 1959 Wyoming B & W Show. This sensational 2-yr-old record:

2-1 362d 2X 16,810M 3.75% 630F

A daughter of UNH President Echo (VG-87) from a 652-lb. daughter of Weber Sensation Burke (SMP). Second dam has over 150,000 and has a maternal sister with over 170,000. She is fresh and you will like her.

FORTY CHOICE REGISTERED HOLSTEINS

All Selected by Adrian Personius and Members of the Sales Organization

— SELLING —

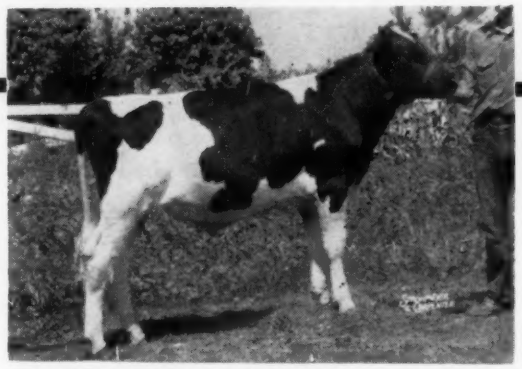

PREBLE DEAN BELWAYNE (B Oct. 21, 1958)
A son of Pabst King Belwayne from a "VG-88" daughter of Sir Bess Ormsby Fobes Dean who has just finished with this record: 7-1 365d 2X 19,856M 4.1% 802.4F HT. Full sister has 617f on 2X at 2-3.
—Knollwood Farms

— SELLING —

MAPOVAL DASHER LAD
Yearling son of Marshline Pabst Dean Walker (VG-GM) out of a "VG" brood cow with 2X records to 840 fat.
— Mapoval Farms, Inc.

— SELLING —

LODESTAR SYMBOL KATHLEEN H
A daughter of Rosafe Signet (EX) from a 534-lb. 2-yr-old daughter of Glenafton Hallmark. Second dam has 819f. Bred to Centurion. **—James A. McCague**

— SELLING —

LODESTAR SIGNALLE
An Oct. 11, 1958 son of Centurion from a "VG" dam with 681f, 4.48% on 2X and well over 100,000 lifetime. Second dam is "VG" with over 100,000 and a 3 Star Brood Cow. **— James A. McCague**

— SELLING —

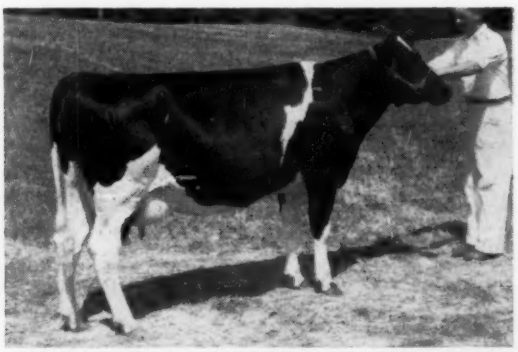

SUMMIT CREST SOVEREIGN ELLEN (GP-84)
5-8 319d 2X 16,440 3.7 602
3 times first place dry cow at Oneida County A.B. Show. A top daughter of Greenaway Max Sovereign from a "GP" dam. Due before the sale.—**Summit Crest Farm**

— DAUGHTER SELLING —

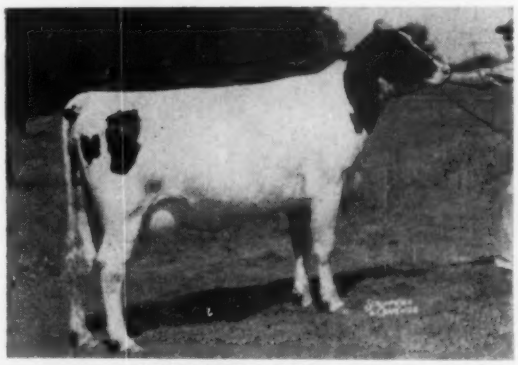

PINEHURST COMET GEM
4y 365d 3X 21,090 3.6 765
Her dam has 976f and the next dam 745f. Her daughter, due in Dec. is consigned. She is by an "EX" son of the 1000-lb. Klazerina Della 2nd.
— David Bachman

Harris Wilcox, Inc. — Sales Managers & Auctioneers
Bergen, N. Y. Phone 146
Members State & National Auctioneers Association

Selling on Nov. 19th

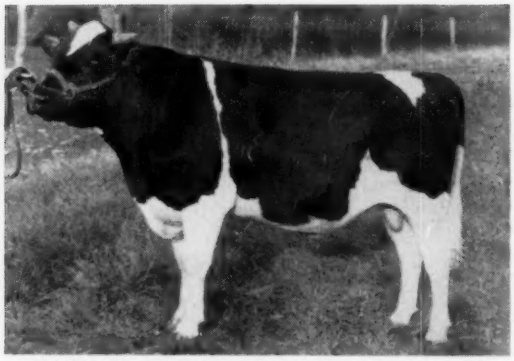

MAPOVAL DASHER LAD Born Aug. 18, 1958
Son of the Gold Medal Dean Walker bull pictured below. All seven of his nearest dams are "VG" or better with 100,000 lifetime or records from 600 to 900 lbs. fat.

Mapoval Dasher Lad
to the Canandaigua Classic

Here is a bull that really should interest some progressive breeder or some artificial studs that have young sire projects. His dam, MAPOVAL DASH (VG) has to date 3 records over 650 fat and up to 20,598 M and 840 F (4-1%). A "VG" full sister to her has records to 732 F and over 100,000 M. Another full sister has 4 records over 600 F up to 688 F on 2X. The bulk of our herd are members of the cow family that has produced this bull. It is quite a family and we recommend DASHER LAD as a bull with a great future!

Sire of Dasher Lad

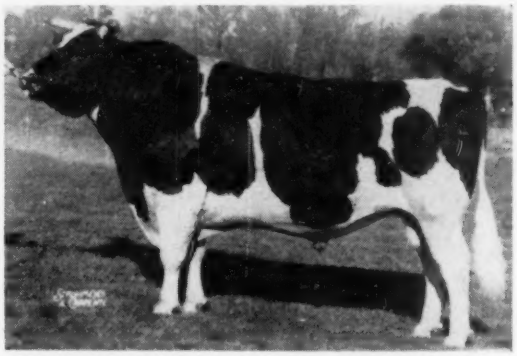

MARSHLINE PABST DEAN WALKER (VG-89-GM)
Sire of these 1958 All-Pennsylvania's: Get of Sire, Jr. Yrlg. Heifer & 2-Yr-Old, 1958 Res. Dairy Herd and Best 3 Females. Sire of 1st 2-Year-Old, 1st Sr. Get, 1st Best 3 Females and 1st Dairy Herd at the 1959 Penna. Black & White Show. HIR proof shows 39 daughters averaging 14,497 M 3.77% and 547 F, an increase of 38 lbs. over dams.

MAPOVAL FARMS, INC.
MILAN, PA.
IRVIN M. MACAFEE & SONS

We are also consigning two young cows to this sale. One is a 4-yr-old "GP" daughter of Dean Walker with 467 lbs. fat in the 1st 301 days of her jr-4-yr-old record. Dam is a 604-lb. "GP" cow. The other is a daughter of Mapoval Peacock. Both are due sale time to SKOKIE FAMOUS MISTER, our son of Pond Gate Famous Belle (EX-1031 F).

Grand Champion at Waterloo

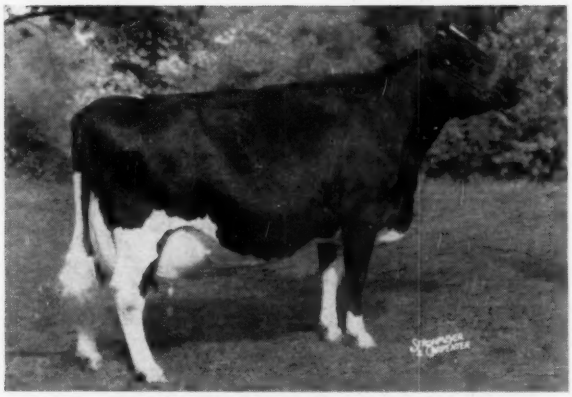

TEXAL RICH-HERD LILY (EX-91)
Weighed 2100 pounds prior to calving this time.
5-5 363d 2X 16956 3.9% 663
Grand Champion at National Dairy Cattle Congress, Richmond B & W Show, Plain City and Spanish Fork, 1959. Grand Champion Calif. State Fair 1958.

A "Highcroft" Granddaughter

We were very happy when "Lily" (left) was named Grand Champion at the great Waterloo show. We sold her to Carnation Milk Farms last summer.

She is sired by Bond Haven Rag Apple Maple. Her dam is a daughter of Lonelm Texal Highcroft. It is interesting to note that the Reserve Grand Champion was also sired by "Maple" - and out of a Highcroft granddaughter.

We have a 2-year-old daughter of "Lily" recently classified (VG at 2y) and producing very well. Lily dropped a heifer calf at Carnation sired by "Butter Boy." This calf weighed 140 pounds at birth.

We extend an invitation to you to visit RICH-HERD and see our "Highcrofts" and "Maples."

Home of cows that "LOOK . . . LAST . . . LACTATE." 1959 classification: 6 EX 22 VG 6 GP 2 G (86+ on 36 head). 1958 HIR lactation average: 24 lactations avg. 16,481 M 3.7% 611 F.

Rich-Herd Holstein Ranch
Route 1, Box 154, American Fork, Utah
GRANT and LUCILE RICHARDS
-ENRICH YOUR HERD WITH A RICH-HERD SIRE-

Proven Res. All-American Sire For Sale

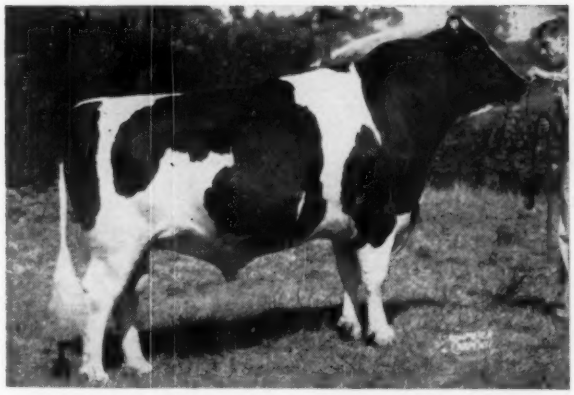

MODELYNE ROAMER AUTOCRAT 1183667 (EX)
Shown as a 2-year-old when he was Honorable Mention for All-American. He has held his form well. Look him up in Vol. 15, Green Book.

Modelyne Roamer Autocrat

HB 1183667 — Born Aug. 13, 1950
Classified Excellent
Res. All-American Sr. Yrlg. Bull, 1952
Hon. Men. All-American 2-year-old, 1953

Sire: Pabst Roamer (EX-GM)

Dam: Francy Hartog Gypsie (VG), a great wearing cow that made up to 686 lbs. fat on 2X, year after year, to advanced age.

HIR PROOF (April 1959)

14 Dtrs.	28 Rec.	12381	3.66	453
14 Dams	58 Rec.	12592	3.69	464
		—212	—.03	—11

Each successive proof on Autocrat to date has shown a higher level of production and we believe it is only a matter of time before he shows an increase in both milk and fat over high producing dams.

HE SIRES THEM LIKE THIS!

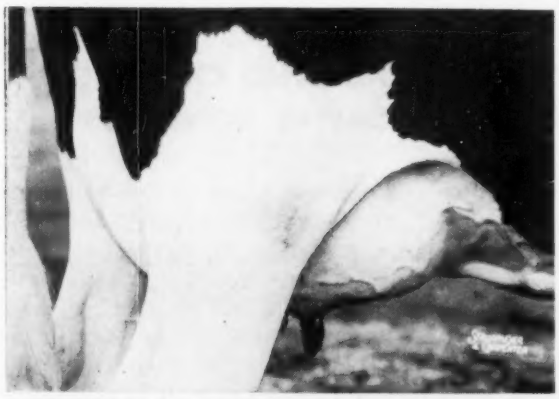

UDDER OF MODELYNE BELLE AUTOCRAT
An Autocrat daughter.

We do not claim that all his daughters carry udders this perfect, but they ARE EXCEPTIONALLY GOOD, and they are DAIRY all the way!

Autocrat was not used very heavily during the first three years while we had Pabst Comet Duke in heavy service, so most of his daughters are not over four or five years of age. They milk out rapidly, teats just nice size, and they are producing more with each lactation. Most of them are out of the high index "Comet Duke" daughters.

We have 19 daughters and 1 son in our herd. Only one Autocrat daughter was ever sold after freshening (State Sale, fresh only a few days). In other words, they are UNSELECTED. Their classification score: 82.3 (85% GP or better): 5 VG 12 GP 3 G None lower.

We had his semen examined this summer and the veterinary thought it very good — large quantity and very active.

AN UNUSUAL OPPORTUNITY —
WE DO NOT EXPECT A FIVE-FIGURE PRICE!

Your inspection of Autocrat and his daughters is invited.

Modelyne Dairy Farm ● **J. IRVING STRYKER, NESHANIC, N. J.**

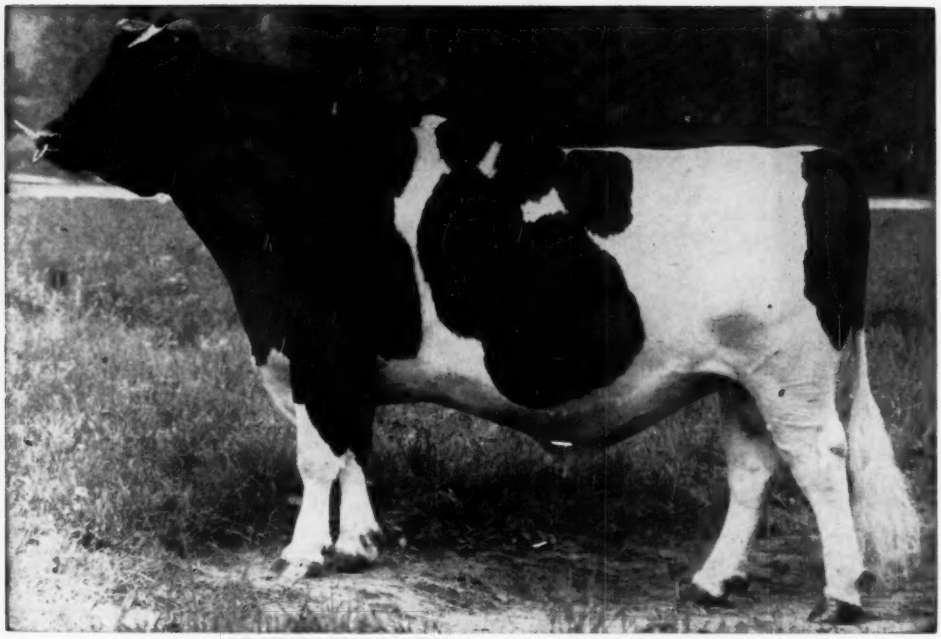

CARNATION MADCAP BUTTER BOY

Excellent at 96 Points
Silver Medal Type Sire
Sire Reserve All-American Get 1958

PREMIER BREEDER, PREMIER EXHIBITOR AND GRAND CHAMPION COW AT THE 1959 NATIONAL DAIRY CATTLE CONGRESS

In the fierce competition at the Dairy Cattle Congress at Waterloo, Iowa the Carnation string, made up largely of Butter Boy offspring won the Premier Breeder and Premier Exhibitor banners.

The Butter Boy Get was second. One of our young herd sires, Carnation Royal Lancer, (who was Honorable Mention All-American 2-year-old for 1958) a Butter Boy son, was second aged bull. One of our older daughters of Frasea Ideal Pilot was second Sr. Yearling. We were first in Dairy Herd and Three Best Females bred by Exhibitor.

We also had Grand Champion cow on Texal Rich-Herd Lilly an aged cow purchased from Grant Richards, American Fork, Utah in June, 1959. We'll tell you more about Lilly later on.

It was the uniformly good showing of the entire string that pleases us and that made possible winning the Premier Breeder and Exhibitor banners.

Butter Boy, his sons Carnation Royal Lancer and Carnation Royal Master, and Frasea Ideal Pilot are all consistently siring the right kind.

Frozen semen from these sires is available through many of the breeding associations, or we will ship direct to you.

Complete Information On Request

Carnation Milk Farms

CARNATION MILK FARMS

Dept. A-12

Carnation, Washington

Calf Manna FED

AN OUTSTANDING LAVACRE CONSIGNMENT
To Southern California Sale

Sponsored by Southern California Holstein Breeders Ass'n

SELLING — "Peggy's" Daughter

At Trev-Moore Pavilion
CORONA, CAL., NOV. 21st

LAVACRES RAVEN PROMISE

Born Sept. 24, 1957. **Sire:** Raven Burke Ideal, Gold Medal & Excellent son of Wis Burke Ideal, GM, and Raven Burke Elsie (EX). **Dam:** Lavacres Della Peggy, pictured and detailed at right. The mating that produced "Promise" was planned for a Lavacre Herdsire. Bred to "DuVar" and due in February, she represents "The Best of Lavacre."

At Right Her Famous Dam

Res. All-Am. Aged Cow, 1956

LAVACRES DELLA PEGGY (EX)

Twice All-Western Aged Cow, Res. All-Am. and Res. Gr. Champ. International D S, she is one of the best-known cows of the breed. Two HIR 2X records of 716 & 726 lbs., 4.2%. in heifer form. She is dam of "Pegasus" and full sister to "Paragon," herd sires in famous herds.

★ "Promise" is without question the best bred and potentially the greatest female ever consigned by Lavacre Farms. ★

SELLING — "Lana's" Show Son By Gold Medal "Dujo"

LAVACRES DUSTY JO. LAFAYETTE

Born May 27, 1958. **Sire:** Lavacres Della DuJo. GM son of "Blackhawk," EX., GM, from 4-times All-Am. "Dusty Jo". **His dam** (at right) is one of "Strathvar's" greatest. Second dam is "Delight," VG (87), four 2X records over 600, and lifetime to date of 121,686 lbs. Held for consideration of foreign buyer at a high figure, we have withdrawn the option to consign him to this sale.

At Right — His Great Young Dam

Grand Champion, 1959

LAVACRES VAR LANA

"VG" (87), "EX" thruout mammary system. HIR 2X at 3y, 19,440 M 3.8%, 732 Fat. 1st 4-yr-old several county fairs and Grand Champ., Merced, '59. 2nd 3-year-old & member winning Strathvar "Get," Grand National, '58. Prime favorite with visitors; one of "Strathvar's" best.

BUY THEM AT CORONA — SAT., NOV. 21

LAVACRE FARMS

Two miles N. E., Just off Fox Road

R. 1, BOX 800, HUGHSON, CAL.

Phone Hughson Tuxedo 3-2278

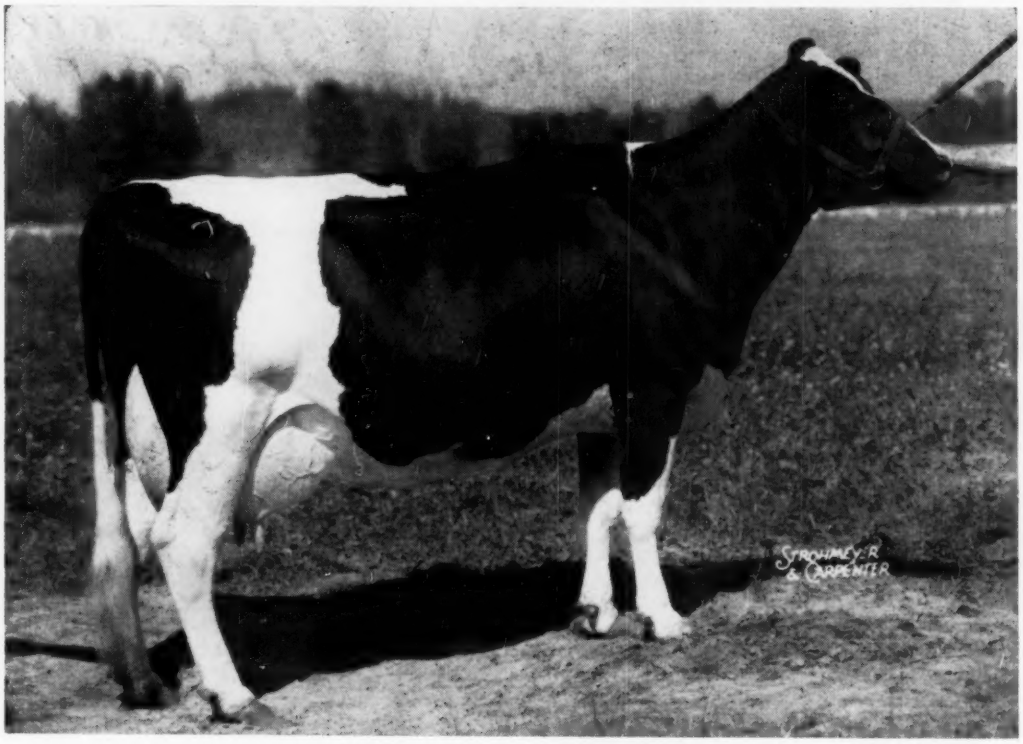

CARNATION VIOLET INKA BRACELET "V.G."

2-3	3X	365ds.	17,187	611.4	3.6%
3-6	3X	326ds.	19,153	682.4	3.6%
4-7	3X	365ds.	21,513	770.4	3.6%
5-10	3X	365ds.	24,219	951.1	3.9%
7-3	3X	365ds.	27,623	1,050.0	3.8%
8-6	3X	365ds.	25,327	951.0	3.8%
9-8	3X	365ds.	21,564	810.0	3.8%
Total			156,586	5,826.3	3.7%
Average 7 lactations			22,369	832.3	3.7%

A BUTTER BOY SON FROM THIS GREAT COW NOW AVAILABLE

Carnation Violet Inka Bracelet, pictured above, was first prize senior yearling, Jr. Champion and Reserve Grand Champion female at the 1950 Pacific International Livestock Exposition. She has been a heavy, consistent, year after year producer and a regular breeder.

At eleven years of age she is still in beautiful condition with a sound, well shaped, strongly attached udder. She is starting strong again on her eighth lactation.

Her son sired by Carnation Madcap Butter Boy, now being offered for sale, is Ear Tag B-579 born September 28, 1959. He is a large, well marked calf, about 50 per cent white and 50 black.

Here is a calf with the best of inheritance for type, heavy year after year production and long life.

Write for pedigree, pictures and price.

Carnation Milk Farms

CARNATION MILK FARMS

Dept. 288

Carnation, Washington

Calf Manna FED

Holstein-Friesian World

November 14, 1959

The 47th National Dairy Cattle Congress

Coast to Coast Competition — Carnation Wins "Premier" Honors. Carnation Cow, Bottema Bull Win Grand Championships

Waterloo, true to its historic name, was once again a battlefield for the tanbark titans of our breed. Gathered here for the National Holstein Show, October 8 and 9, at the 47th annual Dairy Cattle Congress, was a display of 349 Holsteins that spanned the continent. From the East were en tries from New England, New York, Maryland and Virginia. Carnation represented the Pacific Northwest, Cheatham Dairy Inc. the sun-baked valleys of Arizona, and Middle West breeders brought out their best ones as always. Numbers were down 56 head from last year but the quality challenges adequate description.

D. S. Dunton of Brampton, Ontario made his debut here as judge of a National U. S. show, scattering his top ten prizes in all the classes among 65 exhibitors from 15 states. The eight junior and senior Champion and Reserve Championships went to eight different exhibitors — no need for investigation by the Anti-Trust Division.

Carnation Milk Farms, Premier Breeder and Exhibitor, won the blue ribbon in three classes, including the Grand Champion female, Texal Rich-Herd Lilly, purchased this summer from Grant Richards of Utah. They had three more in second, and three in fourth.

Four other exhibitors had two first prize winners. C. M. Bottema, Jr. of Indiana brought Boontuk Ormsby Pat, owned jointly with Boontucky Farms of Kentucky, through an undefeated season as an aged bull, and chalked up another Grand Championship. His other winner was the 4-year-old, Cash-Mar Lovely Lady. Wisconsin State Reformatory had the Reserve Grand Champion male in their Mooseheart Pioneer 2-year-old, last year's All-American senior yearling, and they won the bull calf class with a son of Pioneer. Christ Mayer and Sons of Wisconsin won again with their Get of Creston Grand Majesty, and scored another first in the dry 3- and 4-year-old class. Dr. John L. McKitrick, prominent Ohio Brown Swiss breeder, won the sensational 2-year-old class with the only Holstein he owns, and she picked up another blue ribbon for him as the Best Udder winner in her class.

The other 12 first prizes went to 12 different exhibitors. Cheatham Dairy Inc. of Arizona won Best Udder in the Aged Cow class, and also the Reserve Grand Championship on their second prize Aged Cow, Pine Grange Inez. Sunny Lea Farms of Wisconsin won the Dry Aged Cow class with their powerful Linden Dictator Wimble Wimpy, a close contender for Championship honors. Gray View Farms of Wisconsin had the Best Uddered 3-year-old, second in her class, with two seconds, two thirds, and 11 others in the money.

Sheboygan County Hospital in Wisconsin had the winning senior yearling bull and Junior Champion. Henry Bartel of Minnesota won the junior yearling bull class and the Reserve Junior Championship. Edward Meschke & Son of Minnesota had the first senior yearling heifer and Junior Champion female, with Earl Gerlach & Son of Iowa taking the Reserve Junior Championship on their sensational junior yearling winner. Allen Hetts had the Best Uddered 4-year-old, with two others in third and seven more in the money. Raymond and Kenneth Vail of New York had a superb winner in the heifer calf class, and New York's Beacon Milling Co. showed the first prize 3-year-old. Elmwood of Illinois won Produce of Dam and had 10 other money winners. Lakeside of Wisconsin had first Junior Get and 14 others in the money.

Close contenders with Carnation for the two "Premier" banners were Christ Mayer & Sons, Braun's Sunny Lea, and Gray View Farms, all of Wisconsin.

New York exhibitors were elated when their State Herd broke a 13-year winning streak by Wisconsin breeders, their first defeat since 1946 when the Waterloo show was resumed after the War.

70 Bulls Shown

Bull Calves (19)

Wisconsin State Reformatory drew first blood in the show with Wis Improver, a well grown son of Mooseheart Pioneer from a daughter of Wisconsin Masterpiece. Judge Dunton praised his strength through the heart, his dairy character, and used a term not so familiar in U. S. show rings, "long in the quarter" to describe length from hooks to pins, and width at pins and thurls. Cheatham Dairy was second with Dee Ann Piebe Paragon, a son of their 1101-lb. fat Marge Kil-Bar Regent, a different style from the winner, lacking his dairy character, but beautifully balanced and blended Sunny Lea was third with a son of Brauns Sultan, lacking the size of the two above, and showing more of the sharpness of the winner. A well blended Pinehurst

calf by their son of Wisconsin Venus was moved up to fourth over sons of Mayers Majesty Duke and Gray View Skyliner shown by Christ Mayer and Gray View Farms.

Bull Calf (19)

1. Wis Improver 1330357, Wisconsin State Reformatory, Green Bay, Wis.; 2. Dee Ann Piebe Paragon 1342906, Cheatham Dairy, Inc., Laveen, Ariz.; 3. Brauns Governor 1355176, Sunny Lea Farm, Waukesha, Wis.; 4. Pinehurst Supreme Beauty 1341784, Pinehurst Farms, Sheboygan Falls, Wis.; 5. Mayers Duke Senator 1341638, Christ A. Mayer, Slinger, Wis.; 6. Gray View Sky Prince 1340048, Harvey A. Nelson & Sons, Union Grove, Wis.; 7. Lin-Con Emperor Fayne 1333457, William W. Conklin, Plain City, Ohio; 8. Chambric Iowana Duke 1329536, Chambric Farm, Rockford, Ill.; 9. Browndell Leader Hope 1340318, William F. Brown, Caledonia, Ill.; 10. Mayers Duke Majesty Topper 1341636, Christ A. Mayer, Slinger, Wis.

Junior Yearling Bulls (13)

Henry Bartel won this class with Beau Knight Tempest, a January son of Kil-Bar Chieftain Black Knight out of Franlo Aaggie Darling. He moved well, was praised for dairy character shown in head and neck, and for body depth and width of chest. Christ Mayer's "Duke" son in second was called "looser" in the judge's reasons —not as well blended, and lacked the turn of hock of the winner. Lakeside Farm was third with a smooth and stylish son of Pabst Raven Rag Apple, a month younger and lacking the depth of the two bulls above. Sunny Lea and Pabst Farms placed 4th and 6th with sons of Wis Leader, with ManCryCo Farms 5th on a Leader grandson.

Junior Yearling Bull (13)

1. Beau Knight Tempst 1319105, Henry Bartel, Hastings, Minn.; 2. Mayers Duke Fobes Pride 1338724, Christ A. Mayer; 3. Elkhart Raven Triune 1317972, William A. Hayssen, Elkhart Lake, Wis.; 4. Brauns Paymaster 1331-389, Sunny Lea Farm; 5. ManCryCo Roburke Carl 1339672, ManCryCo Farms, Manning, Iowa; 6. Pabst Leader Roma 1323372, Pabst Farms, Inc., Oconomowoc, Wis.; 7. Vista Peak's Senator Joe 1319857, Howard Binder, Johnstown, Colo.; 8. Green Meadow Rag Apple Jesse 1325321, Green Meadow Farms, Elsie, Mich.; 9. Mayers Duke Bonheur Spot 1338731, Christ A. Mayer; 10. Friesan Sir Roburke Loyal 1323047, W. D. Friesen, Marion, S. Dak.

Senior Yearling Bulls (14)

This powerful class had quality from end to end. The winner was Mayers Romeo Posch, a double grandson of Creston Grand Majesty shown by Sheboygan County Hospital. Rocket Cash-Mar De Kol was second for C. M. Bottema, Jr., and in third was the undefeated All-American bull calf of last year, Wickwood Winning Way, exhibited by Irvington Farm, Howard Weiss and P. B. Misner. Judge Dunton praised his winner for "stretch, spread, and dairy character", with more width at the heart than the Bottema bull. "Smooth, open in the rib, and square in the rump" were the descriptive terms for his second prize winner. The superb "Winning Way" bull was put down only on rump in the judge's reasons, not as smooth or level from hooks to pins when viewed from the rear. There were State Fair winners as low as 12th in this class.

Senior Yearling Bull (14)

1. Mayers Romeo Posch 1316336, Sheboygan County Hospital; 2. Rocket Cash-Mar DeKol 1354732, C. M. Bottema, Jr.; 3. Wickwood Winning Way 1312592, Irvington Farms, Gaithersburg, Md.; 4. Crescent Beauty Commander Nick 1316532, Kenneth Michael, New Carlisle, Ohio; 5. ManCryCo Homestead Gallant Rue 1310802, Robert D. Wheater & Son, Marshalltown, Iowa; 6. Pabst Leader Roamador 1323370, Pabst Farms, Inc.; 7. Green Meadow Priority Nightcap 1324133, Green Meadow Farms; 8. Freebaer Alcartra Lad 1319661, Fred Baer, Fort Plain, N. Y.; 9. Hawkeye Ormsby Weber Burke 1328109, Ronald Chapman, Ruthven, Ohio; 10. Brauns Masterpiece 1318021, Sunny Lea Farm.

Two-Year-Old Bulls (16)

A pair of 1958 All-American yearlings stood at the head of this fine class when the smoke of the battle cleared, and Judge Dunton gave preference to the older and more developed Mooseheart Pioneer from the Green Bay Reformatory herd over Alson Weller's Future Hope Blackie Leader, eight months his junior. Both bulls moved well, and the judge's comment on the legs of the Weller bull was "out of this world." Cash Bottema's "Jerry Captain" bull, previously undefeated, was third, showing wonderful depth and balance but not as smooth over the rump as the two above him. The Sunny Lea herd sire, Brauns Sultan, standing for a while in second place, was moved down to fourth when the top placings were reviewed.

Two-Year-Old Bull (16)

1. Mooseheart Pioneer 1292880, Wisconsin State Reformatory; 2. Future Hope Blackie Leader 1302079, Alson D. Weller, Lowville, N. Y.; 3. Cash-Mar Jerry Captain 1303368, C. M. Bottema, Jr.; 4. Brauns Sultan 1301736, Sunny Lea Farm; 5. Pabst Tempest 1291832, Harland & Ray Thompson, Barneveld, Wis.; 6. Robaron Woodrock Segis 130-4177, Henry Bartel; 7. Treasure Model Reflection 1306035, C. M. Bottema, Jr.; 8. Lashbrook Pearl Supreme 1288581, Hugo Albrecht and Alton and Don Henry, New Ulm & Owatonna, Minn.; 9. Rellum Sir Fobes Regal 1311564, Elmer F. Paper, Stockton, Iowa; 10. Dibble Ideal Dictator 1303077, Maytag Farms, Inc. & M. J. Lein & Son, Newton & West Des Moines, Iowa.

Aged Bulls (8)

Here was an interesting battle of Champions. Six of the eight had been Grand Champions on the 1959 State Fair circuit, and the other two placed 1st or 2nd in their class. Cash Bottema and Boontucky Farms kept the undefeated record clean for the All-American Boontuk Ormsby Pat, show-

(Please turn to page 24)

The Waterloo Grand Champions

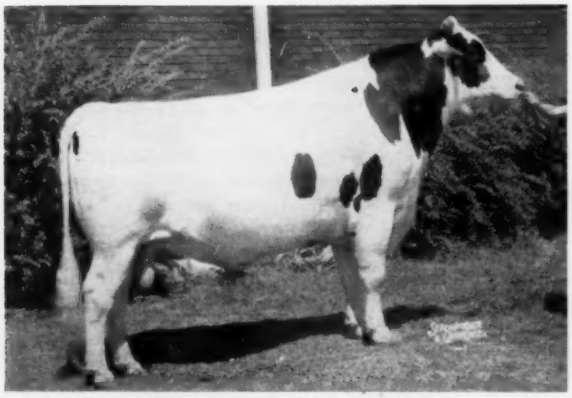

BOONTUK ORMSBY PAT 1280796
First prize aged bull, Senior and Grand Champion. Owned by C. M. Bottema, Jr., Bridgeport, Ind. and Boontucky Farms, Burlington, Ky.

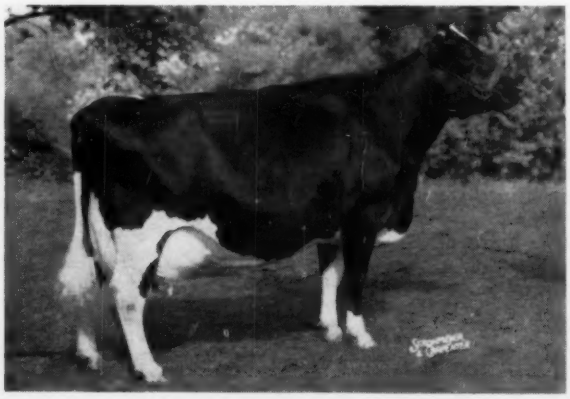

TEXAL RICH-HERD LILLY 4519246
First prize aged cow in milk, Senior and Grand Champion. Owned by Carnation Milk Farms, Carnation, Wash.

WATERLOO WINNERS

The Winning Gets of Sire

GET of CRESTON GRAND MAJESTY 1002828
First prize senior get of sire, owned by Christ A. Mayer & Sons, Slinger, Wis.

JUNIOR GET of ELKHART HI HOPE 1250992
First prize junior get of sire. Owned by Wm. A. Hayssen, Lakeside Farm, Elkhart Lake, Wis.

The Reserve Grand Champions

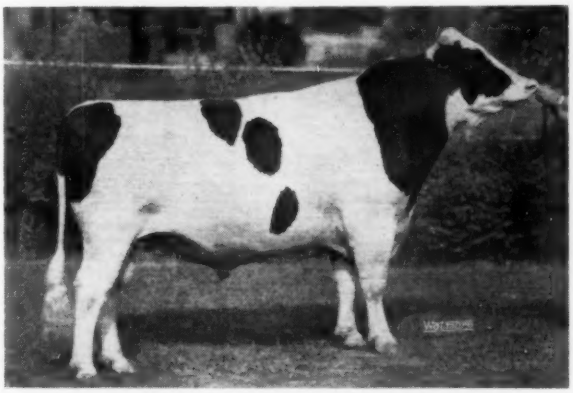

MOOSEHEART PIONEER 1292880
First prize 2-year-old bull and Reserve Senior and Reserve Grand Champion. Owned by Wisconsin State Reformatory, Green Bay, Wis.

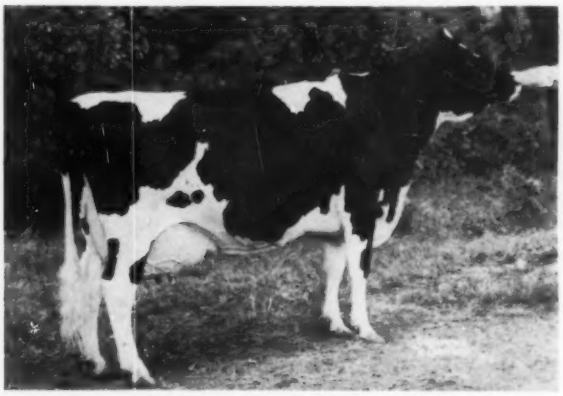

PINE GRANGE INEZ 4582062
Second prize aged cow in milk, Reserve Senior and Reserve Grand Champion and Best Udder. Owned by Cheatham Dairy Inc., Laveen, Ariz.

The Junior Champions

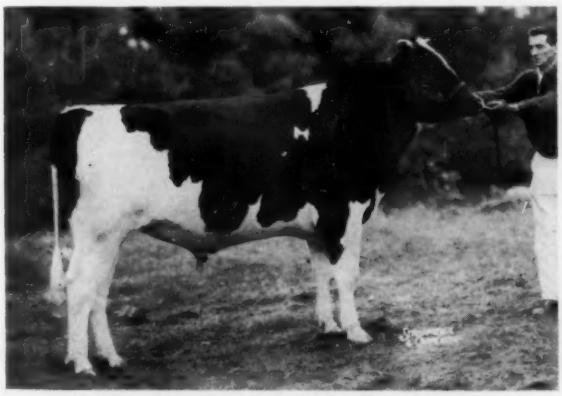

MAYERS ROMEO POSCH 1316336
First prize Senior yearling bull and Junior Champion. Owned by Sheboygan County Hospital, Sheboygan, Wis.

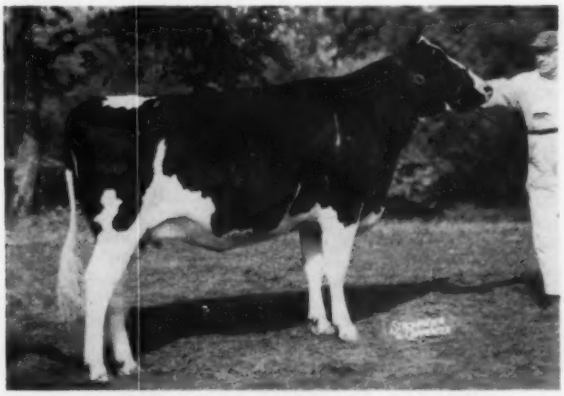

SUNNYSIDE COMRE LASS 4457629
First prize Senior Yearling heifer and Junior Champion. Owned by Edward Meschke & Son, Morristown, Minn.

WATERLOO WINNERS

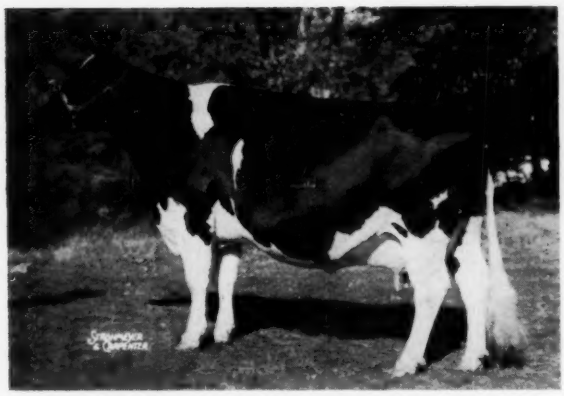

LINDEN DICTATOR WIMBLE WIMPY 3466738
First prize Dry Aged Cow. Owned by Brauns Sunny Lea Farm, Waukesha, Wis.

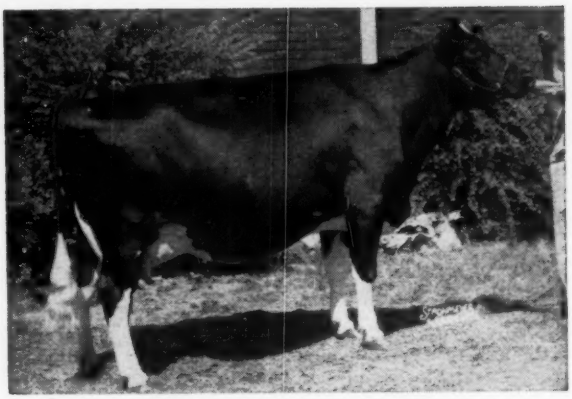

CASH-MAR LOVELY LADY 4480603
First prize 4-year-old in milk, 3rd Best Udder, and member of 2nd prize Produce of Dam. Owned by C. M. Bottema, Jr., Bridgeport, Ind.

FAITH CRESTLANE MODEL 4760768
First prize 3-year-old in milk and 2nd Best Udder. Owned by Beacon Milling Co., Cayuga, N. Y.

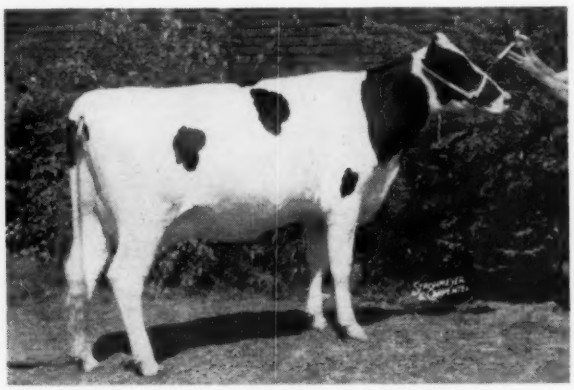

PAT WILLOW LAKE VICTOR 1297347
First prize 2-year-old and Best Udder. Owned by Welcome In Farms, John L. McKitrick & Family, Dublin, Ohio.

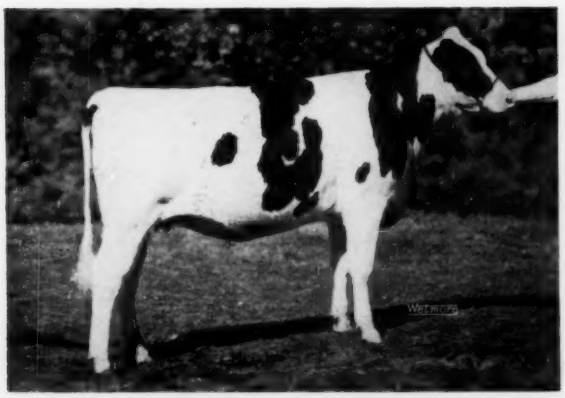

ROBURKE CRESCENT NANCY 4524435
First prize Junior Yearling heifer and Reserve Junior Champion. Owned by Earl Gerlach & Sons, St. Ansgar, Iowa.

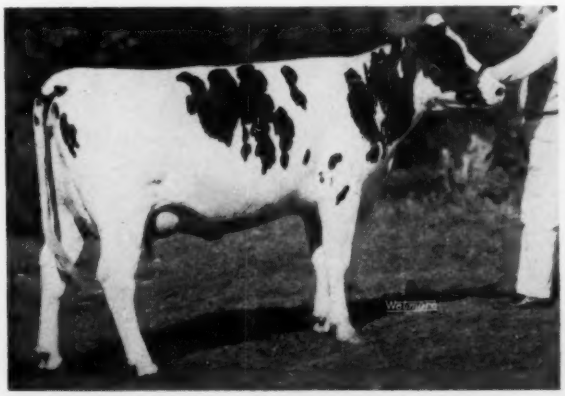

HICKORYVALE TRUST STARDUST 4369531
Second prize 2-year-old and 2nd Best Udder. Owned by Ira D. Ifert & Son, Hickoryvale Farm, Middletown, Md.

WATERLOO WINNERS

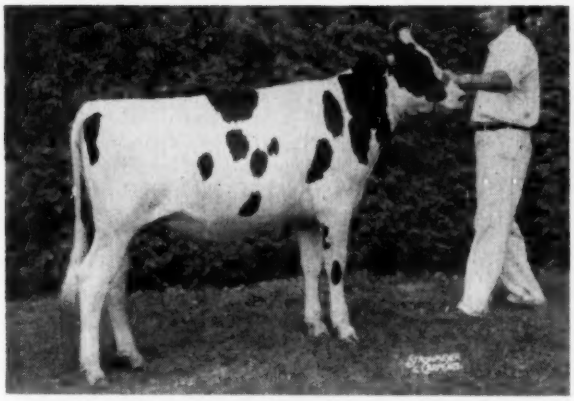

KEN-RAY MODEL CORA SUE 21740963
First prize heifer calf. Owned by Kenneth & Raymond Vail, Lagrangeville, N. Y.

FUTURE HOPE BLACKIE LEADER 1302079
Second prize 2-year-old bull. Owned by Alson D. Weller, Lowville, N. Y.

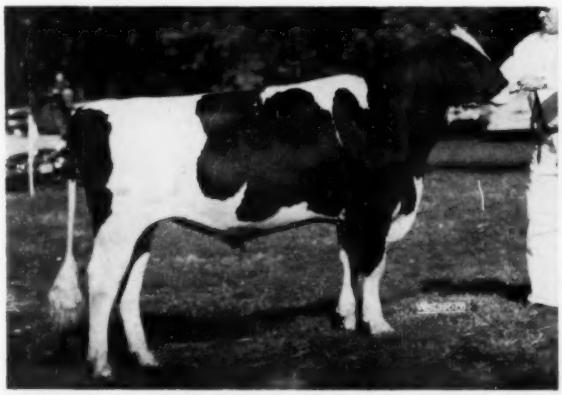

WIS IMPROVER 1330357
First prize bull calf. Owned by Wisconsin State Reformatory, Green Bay, Wis.

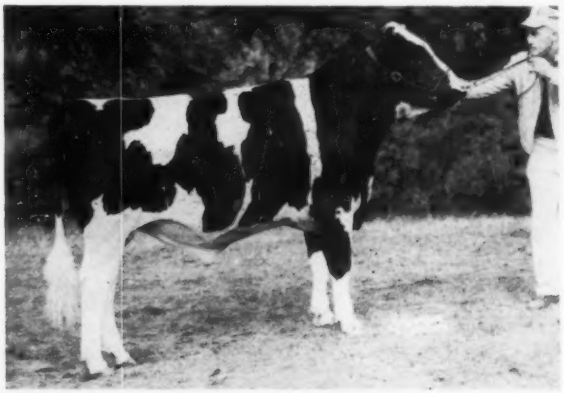

BEAU KNIGHT TEMPEST 1319105
First prize junior yearling bull and Reserve Junior Champion. Owned by Henry Bartel, Hastings, Minn.

First and Second Produce of Dam

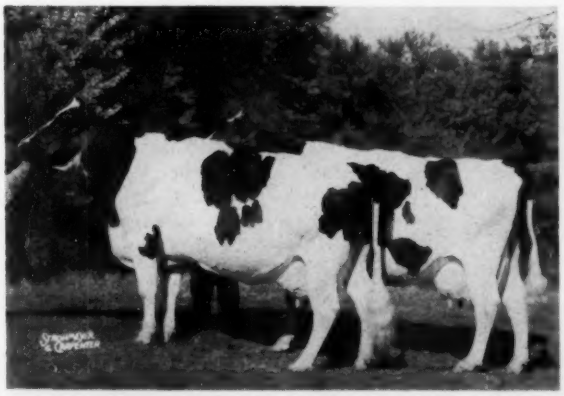

PRODUCE of DICMERE MARY SEGIS 2558748
First prize produce of dam. Owned by Elmwood Farms, Lake Forest, Ill.

PRODUCE of CASH-MAR CORRINE BLACK BEAUTY 3637325
Second prize produce of dam. Owned by C. M. Bottema, Jr., Bridgeport, Ind.

WATERLOO (from page 20)

ing in the best form we have seen him yet—long, broad rump and strong wide loin blending beautifully into wedge-shaped shoulders, and moving very well. **Carnation Royal Lancer, in second, is a massive bull of great width and depth of body, wider over** his shoulders and chine, and carrying more condition. The Wisconsin champion, Tallcorn Pabst Leader, shown by Piper Bros. and John Flad, was a very smooth and dairylike third prize winner, lacking the substance of both bulls above him. Hugo Albrecht's Minnesota champion was fourth. The large and smooth Hawthorn King Wayne Regal from Maryland, a trifle up at his tailhead, was fifth over big, impressive Robaron Rockwood Beau from Cheatham Dairy.

Aged Bull (8)

1. Boontuk Ormsby Pat 1280784, C. M. Bottema, Jr.; 2. Carnation Royal Lancer 1269047, Carnation Milk Farms; 3. Tallcorn Pabst Leader 1298858, Piper Bros. Farms, Inc. & John Flad, Watertown & Madison, Wis.; 4. Albrecht Trademark Inka 1247007, Hugo Albrecht; 5. Hawthorn King Wayne Regal 1168480, Sunrise Dairy Farm, Gaithersburg, Md.; 6. Robaron Rockwood Beau 1304176, Cheatham Dairy, Inc.; 7. Thonyma Ormsby Senator 125-2985, Larry Sloan, Berthoud, Colo.; 8. Hickory Creek Homestead Gomar 124-1889, John E. Wetherbee, Marshalltown, Iowa.

The Champions

The 4-year-old "Boontuk" was not seriously challenged for the Grand Championship by his younger opponents for the Senior and Grand Championship. Reserve Senior Champion went as easily to the 2-year-old Mooseheart Pioneer, whose advantage in development won the Reserve Grand honors over the Junior Champion. It was a close battle for the Junior Championship between the two yearlings with the age advantage once again throwing the decision to the older animal, Sheboygan County Hospital's trim, long-bodied senior yearling, the Reserve ribbon going to Henry Bartel's junior yearling winner.

Senior & Grand Champion Male
Boontuk Ormsby Pat 1280796, C. M. Bottema, Jr.

Reserve Senior & Reserve Grand Champion Male
Mooseheart Pioneer 1292880, Wisconsin State Reformatory.

Junior Champion Male
Mayers Romeo Posch 1316336, Sheboygan County Hospital.

Reserve Junior Champion
Beau Knight Tempst 1319105, Henry Bartel.

Heifer Calves (32)

The New York State Fair Junior Champion, Ken-Ray Model Cora Sue, shown by Kenneth and Raymond Vail, one of the most perfect animals for her age ever to grace the tanbark, was the winner in this always difficult class. Judge Dunton called her "an extraordinary calf." Next to her, superb in sharpness and dairy style but lacking the depth of rib of the winner was Merking Surprise Governess shown by Merhle U. King of Maryland. Haven Bartel and James Wendland of Minnesota were third with a very deep, sharp calf, somewhat of a problem for the judge because she broke the type of the first pair, but judged too strong to place lower. Carnation's smooth "Butter Boy" calf in fourth was fitted heavier than the judge liked them.

Heifer Calf (32)

1. Ken-Ray Model Cora Sue 21740963, Kenneth & Raymond Vail, Lagrangeville, N. Y.; 2. Merking Surprise Governess 4692351, Merhle U. King, Germantown, Md.; 3. Bartels Treasure Alice 4777596, Haven Bartel & James Wendland, Kasson, Minn. & Milbank, S. Dak.; 4. Carnation Sally Topsy Top 4702635, Carnation Milk Farms; 5. Kaytee Mark Lara 4749164, Kaytee Farms; 6. Eklhart Fond Primrose 462-6212, William A. Hayssen; 7. Man-O-War B F Crescent Belle 4770831, Bristol Farm, Bristol, Wis.; 8. Man-O-War B F Crescent Anna 477083, Bristol Farm; 9. Gray View Sapphire Skyline 4741141, Harvey A. Nelson & Sons; 10. Archambault Homestead Jane 4615219, Mr. & Mrs. J. E. Archambault, Woodworth, Wis.

Junior Yearling Heifers (33)

This was an exceptionally strong class headed by three remarkable heifers of similar style — long bodied, clean-cut, strong heifers, well up on their legs. First went to Earl Gerlach & Sons of Iowa on Roburke Crescent Nancy, big, smooth, strong on top and moving well on beautiful feet and legs. Elmwood was a close second on Naches Madcap Julia, the Clayton Allard-bred heifer they bought in the Omaha Convention Sale, wide in the chest, strong, well blended, but carrying a bit more at the shoulders than the winner. F. C. and W. C. Schroeder of Wisconsin had a neat black heifer that moved well in third. Pabst Farms was fourth with a Pabst Cyclone daughter cut to a bit more compact pattern, and the truly choice quality went on far, far down the line.

Junior Yearling Heifer, Not in Milk (33)

1. Roburke Crescent Nancy 4524435, Earl Gerlach & Sons, St. Ansgar, Iowa; 2. Naches Madcap Julia 4581461, Elmwood Farms; 3. Elmen Alice Roamer 3rd 4544389, F. C. & W. C. Schroeder, West Bend, Wis.; 4. Pabst Cyclone Bonnie 4587181, Pabst Farms, Inc.; 5. Mayers Romeo Ormsby 4506691, Fred Linstedt, Jr., Colgate, Wis.; 6. Elkhart Fond Betty 4565073, William A. Hayssen; 7. Crescent Commander Sadie 452-1179, Allen Hetts; 8. Md. Pond View Zenith Ginger 4522019, Roberta Messer, Gaithersburg, Md.; 9. Skokie X Vera Miss 4593635, Elmwood Farms; 10. Mayers Duchess Sir Pearl 4725043, Christ A. Mayer.

Senior Yearling Heifers (49)

This was the largest class of the show, crowding the capacity of the ring. The winner was one of the largest heifers we've ever seen, a daughter of Pabst Leader Comre shown by Edward Meschke & Son of Minnesota. Long, level, and deep in her hind quarters, and showing tremendous body development and good udder promise, there seemed no place for her but first. Carnation was second with a daughter of Frasea Ideal Pilot, sharper than the winner and more stylish. Lakeside Farm was third on a daughter of Elkhart Hi Hope, smaller, but built more to the pattern of the first prize heifer. A Rosafe Trustee daughter was fourth for H. Ralph Fields of Maryland, Max Hall of Iowa placing fifth on a daughter of "Roburke" and Cornell University sixth with the New York State Fair winner by Council Rock Worthy Aristocrat. Quality was good throughout the 34 money awards.

Senior Yearling Heifer, Not in Milk (49)

1. Sunnyside Comre Lass 4457629, Edward Meschke & Son; 2. Carnation Winie Lola Beauty 4457835, Carnation Milk Farms; 3. Elkhart Fond Iona 4436999, William A. Hayssen; 4. Junior Center Field Trustee 4493840, H. Ralph Fields, Purcelleville, Va.; 5. Rag Apple Ormsby Ginger 4511404, Max L. Hall, Brooklyn, Iowa; 6. Cornell Aristocrat Claudina 4498190, Cornell University; 7. Crescent Beauty Fannie Lucy 4528-711, Allen Hetts; 8. Gray View Jo C 4608133, Harvey A. Nelson & Sons; 9. Kingstead Corrine Maud 4477234, Gloria E. King, Clarksburg, Md.; 10. Pabst Learo Cornflower 4609738, Pabst Farms, Inc.

Two-Year-Old Heifers (41)

Judge Dunton told us this was the best 2-year-old class he ever saw. After sorting it down to 26 head many a worthy heifer went back to the barn. The winner was Pat Willow Lake Victor, shown by John L. McKitrick of Ohio. Smooth, stylish, open ribbed, and standing well up on a good set of legs, she also won the Best Udder award for this class. Ira Ifert of Maryland was second with a daughter of Rosafe Trustee, praised for her scale, her great dairy head, and especially for rear udder. She was a bit high in the tail and low in the thurls compared with the heifer in first, and was second to her for Best Udder. Ben Dibble was third with a daughter of his white Dibble Crescent Model bull, a bit the best balanced heifer of the three. The judge said it was congestion still in her well-shaped just-fresh udder that kept her from going higher. The third Best Udder ribbon went to the 5th prize heifer shown by J. E. Bryant & Son of Iowa. Gray View placed fourth on a daughter of Gray View Pidon Creator.

Two-Year-Old Heifer (41)

1. Pat Willow Lake Victor 1297347, Welcome In Farms, John L. McKitrick & Family, Dublin, Ohio; 2. Hickoryvale Trust Stardust 4369531, Ira D. Ifert, Middletown, Md.; 3. Dibble Crescent Model Carol 4587060, Ben Dibble, Delavan, Wis.; 4. Gray View Sky O Crissy 4411436, Harvey A. Nelson & Sons; 5. Minerva Creek Inka Star 473-5258, J. E. Bryant & Sons, Zearing, Iowa; 6. Irvington Proud Maybelle 442-7319, Irvington Farms; 7. Ro-Bar Rav-

WATERLOO PRIZE WINNERS

Second and Third Prize 4-Year-Olds

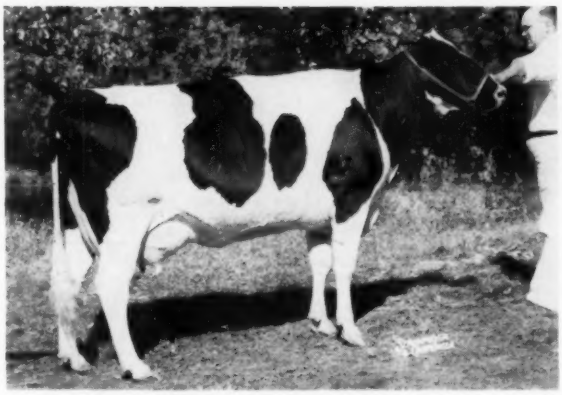

ELDUF JUDY VOYAGEUR 4418923
Second prize 4-year-old in milk. Owned by Henry Conklin & Sons, Inc., Plain City, Ohio. She was second Best Udder in this class.

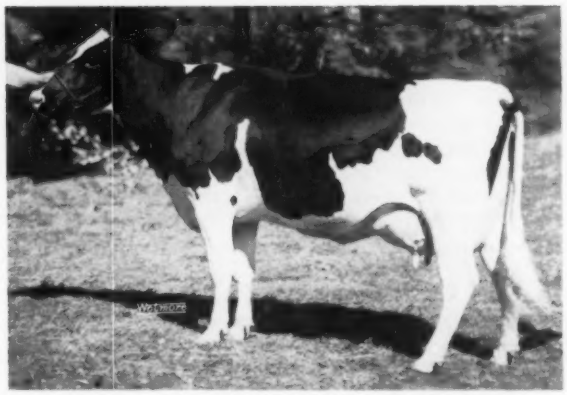

BROOKLANE COMMANDER SHEILA 4278135
Third prize 4-year-old in milk and first prize Best Udder in this class. Owned by Allen Hetts, Fort Atkinson, Wis.

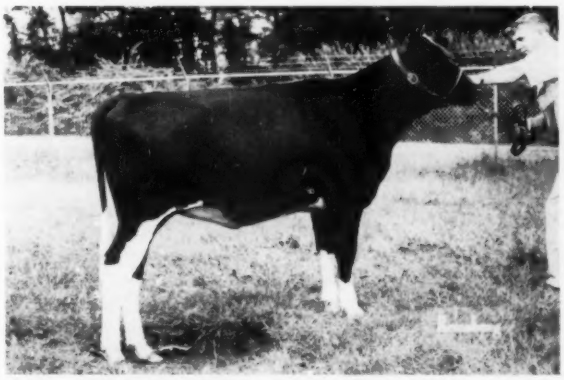

MERKING SURPRISE GOVERNESS 4692351
Second prize heifer calf. Owned by Merhle U. King, Germantown, Md.

NACHES MADCAP JULIA 4581461
Second prize junior yearling heifer. Owned by Elmwood Farms, Lake Forest, Ill.

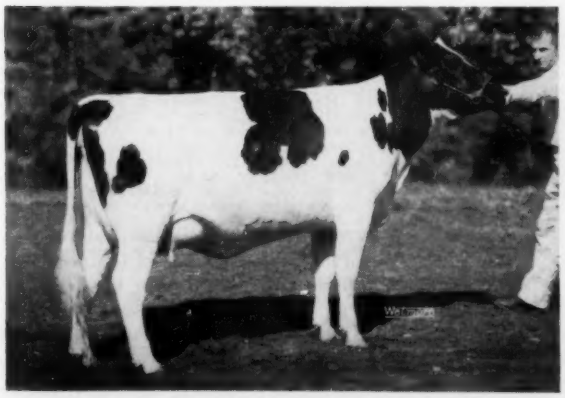

DIBBLE CRESCENT MODEL CAROL 4587060
Third prize 2-year-old. Bred and owned by Ben Dibble, Delavan, Wis.

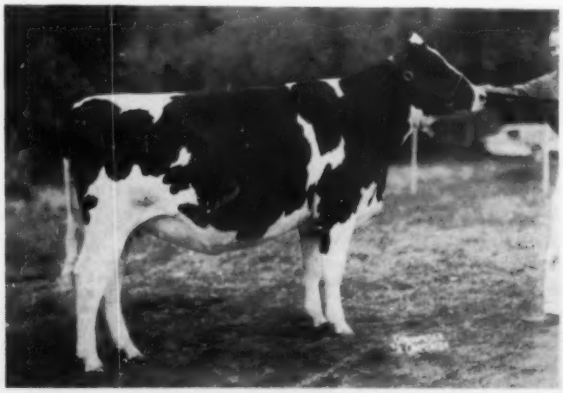

ELKHART FOND IONA 4436999
Third prize senior yearling heifer. Bred and owned by Lakeside Farm, Elkhart Lake, Wis.

en Ideal Wis Elaine 4827801, Robert & Barbara McCuen, Yale, Iowa; 8. Skokie Creation LaPrincess 4364737, Elmwood Farms; 9. Mearscrest Ormsby Trixy 4313743, R. Peter Heffering, Cayuga, N. Y.; 10. Pabst Leader Walker Bell 4359024, Pabst Farms, Inc.

Best Udder in Class

1. Pat Willow Lake Victor 1297347, Welcome In Farms; 2. Hickoryvale Trust Stardust 4369531, Ira D. Ifert; 3. Minerva Creek Inka Star 4735258, J. E. Bryant & Sons.

Three-Year-Old Heifers (33)

It was a tall, stylish, sharp, black daughter of Amcana Dictator Model that was finally moved up from fourth place to win the 3-year-old class for Beacon Milling Co. Gray View Farms were second on Gray View Cristi Rockette, daughter of Gray View Pet Crystal, stronger in the heart and wider in the chest than the heifers on either side of her. Sunny Lea was third with a daughter of Pabst Comet that was conditioned to great smoothness, and Carnation's well-fitted "Revelation" daughter looked well in fourth. Gray View's second prize winner was first for Best Udder over the Beacon entry on veining and compactness. Third went to the fifth prize winner, a Greenwood Sir Della daughter shown by Russell S. Wachter of Maryland.

Three-Year-Old Heifer (33)

1. Faith Crestlane Model 4760768, Beacon Milling Co., Cayuga, N. Y.; 2. Gray View Cristi Rockette 4156559, Harvey A. Nelson & Sons; 3. Brauns Comet Fay 4299623, Sunny Lea Farm; 4. Carnation Skylark Topsy Heilo 425-5298, Carnation Milk Farms; 5. Clovertop Sir Della Sue 4253609, Russell S. Wachter, Keymar, Md.; 6. Whirlhill Apollo Nanette 4227776, Green Meadow Farms; 7. Pabst Rag Apple Roamer 4203644, Pabst Farms, Inc.; 8. Tabur Venus Supreme 4078643, William A. Hayssen; 9. Logwood F A Sara 4125878, Logwood Farms, Reisterstown, Md.; 10. Irvington Princess Cornelia 410-3312, Irvington Farms.

Best Udder in Class

1. Gray View Cristi Rockette 415-6559, Harvey A. Nelson & Sons; 2. Faith Crestlane Model 4760768, Beacon Milling Co.; 3. Clovertop Sir Della Sue 4253609, Russell S. Wachter.

Four-Year-Old Heifers (28)

This powerful class went to the undefeated Cash-Mar Lovely Lady shown by C. M. Bottema, Jr., on her strength, depth, balance and a great set of legs. Henry Conklin & Son of Ohio were second on a daughter of Elmcroft Voyageur M that showed more depth of body, length, and width in the heart than Allen Hetts' third prize daughter of Crescent Beauty Commander Ace extremely dairy, and "longer in the quarter" than the second prize winner. Carnation had a strong one at fourth, smoothly fitted, carrying an udder of wonderful shape. Sisters to her, sired by Butter Boy, placed 4th and 8th. Aldo Panciera of Rhode Island was 5th on his Eastern States Grand Champion that had to be over-bagged to balance an injured quarter and wouldn't take her usual fill. This was one of the three strongest classes of the show. Best Udder went to the Allen Hetts entry with the Conklin heifer second and Bottema's winner third.

Four-Year-Old Cow (28)

1. Cash-Mar Lovely Lady 4480603, C. M. Bottema, Jr.; 2. Elduf Judy Voyageur 4418923, Henry Conklin & Sons, Inc.; 3. Brook Lane Commander Shelia 4278135, Allen Hetts; 4. Carnation Sally Lola Princess 4051117, Carnation Milk Farms; 5. Tum-A-Lum Ivanhoe Misty 3999206, Aldo Panciera, Westerly, R. I.; 6. Carnation Sally Mercedes Heilo 3994130, Carnation Milk Farms; 7. Brauns Design Barbara 4001370, Sunny Lea Farm; 8. Carnation Sally Lola Wayne 4109109, Carnation Milk Farms; 9. Brook Lane Commander Leora 4049241, Allen Hetts; 10. ManCryCo Governor Royal May 3999330, ManCryCo Farms.

Best Udder in Class

1. Brook Lane Commander Shelia 4278135, Allen Hetts; 2. Elduf Judy Voyageur 4418923, Henry Conklin & Sons, Inc.; 3. Cash-Mar Lovely Lady 4480603, C. M. Bottema, Jr.

Aged Cows (37)

The climax of nearly every show, this class was no exception this year. It was a pair of paternal sisters by Bond Haven Rag Apple Maple that finally stood at the head of the line. In first was Texal Rich-Herd Lilly, a powerful big cow of classic outline that Carnation Milk Farms purchased this summer from Grant Richards of Utah. It was size, depth of body, and sound legs that made her a popular winner over Cheatham Dairy's Pine Grange Inez, smaller, not moving on as good a set of legs, but extremely dairy and carrying the best udder in the class. Beacon Milling Co. was third on Poestenkill Model Bubbles, a tall, impressively dairylike cow, just a bit narrow in front. Frogmore Farm of New York was fourth with their New York State Fair Grand Champion, P P Betty Burke Posch, 10 years old and carrying the 3rd Best Udder in the class, and the second best-balanced cow, but lacking the flashy style of those above her. Chambric Farms were fifth on another great, deep bodied cow, Iowana Burke Fobes Maple, Grand Champion at Iowa. Gray View Pet Crystal, still lacking somewhat in middle, was 6th for Gray View. The 9th place winner was the 2nd Best Udder winner for Irvington Farms, Maryland.

Aged Cow (37)

1. Texal Rich-Herd Lilly 4519246, Carnation Milk Farms; 2. Pine Grange Inez 4582662, Cheatham Dairy, Inc.; 3. Poestenkill Model Bubbles 3849266, Beacon Milling Co.; 4. P P Betty Burke Posch 3044948, Frogmore Farm, Aurora, N. Y.; 5. Iowana Burke Fobes Maple 3476336, Chambric Farm; 6. Gray View Pet Crystal 3882120, Harvey A. Nelson & Sons; 7. Taloga Crescent Beauty Wayne 3647394, Ben Dibble; 8. Mayers Raven Anna 3712504, Christ A. Mayer; 9. Plain View Ovation 3548812, William A. Hayssen; 10. Willomonte Burke Bouquet 3864849, Vernon Cantlan, Reno, e.; 11. Elkhart Roamer Margaret 3755077, William A. Hayssen; 12. Beechwood Ormsby Oliver Jane 3897528, Pabst Farms, Inc.

Best Udder in Class

1. Pine Grange Inez 4582662, Cheatham Dairy, Inc.; 2. B J Irvington Adean Rubye 3769220, Irvington Farms; 3. P P Betty Burke Posch 3044948, Frogmore Farm.

Dry 3-and 4-Year-Olds (11)

The winner of this unimpressive class was the impressive Marsden Black Princess, large, and with a shapely, well attached udder, purchased by Christ Mayer & Sons in the 1959 Elkhorn Classic. Bristol Farms and Pabst Farms had home-bred ones in second and third. We do not mean to imply any lack of quality here, but immature dry females suffer by comparison with the other female classes.

Dry Three or Four-Year-Old Cow (11)

1. Marsden Black Princess 1210930 CHB, Christ A. Mayer; 2. Man-O-War B F Bubbler Belda 4201223, Bristol Farms; 3. Pabst Leader Rebess 4230292, Pabst Farms, Inc.; 4. Burke Maytag Beechwood Iowana 4061783, Chambric Farm; 5. Crescent Beauty Lady Annette 4079973, Allen Hetts; 6. Ruth Homestead Ormsby 4628725, Hugo Albrecht; 7. Elkhart Leading Peggy 398-1364, William A. Hayssen; 8. Kaytee Joat Irene 4159083, Kaytee Farms.

Dry Aged Cows (15)

Dry mature cows are another matter, and as usual they proved one of the interesting classes of the show. The outstanding top of the class was Sunny Lea's great "Wimpy" cow, Linden Dictator Wimble Wimpy, a ton-cow with good legs, a very good dry udder, and a great dairy head. She was a strong contender for the championship. Gray View and Elmwood were second with Valla Vista Ramona Smoky, the cow that topped the Omaha Convention Sale and beat "Wimpy" at the Wisconsin State Fair. She hasn't "Wimpy's" size, but she is trim, straight, shows lots of dairy character and carries a fine dry udder. In third was the big and heavily springing 6-year-old "Ty Vic" daughter, Rag Apple Abbekerk Maid, shown by William F. Brown of Caledonia, Ill., the only Honorable Mention All-American Aged Cow of 1958. It was a class of obviously great dairy cows.

Dry Aged Cow (15)

1. Linden Dictator Wimble Wimpy 3466738, Sunny Lea Farm; 2. Valla Vista Ramona Smoky 3866465, Harvey A. Nelson & Sons & Elmwood Farms; 3. Rag Apple Abbekerk Maid 3647054, William F. Brown; 4. Hartog Greencowis Heather 4611681, W. G. Timm, Monroe, Wis.; 5. Ohio Sarah Dell 369-4275, Henry Conklin & Sons, Inc.; 6. Tidy Roamer Bess Leader 3766749, Sunny Lea Farm; 7. Mayers Mistress Lassie Girl 3638099, Christ A. Mayer; 8. Concord Farm B F Burke Fay 3789940, Bristol Farms; 9. Iona Roamer Burke Fobes 3804711, Chambric Farm; 10. Mayers Mistress May 3638102, Christ A. Maye.

The Champions

The great battle for the senior and grand championship was between Carnation's winning aged cow, Cheatham's second prize aged cow and Sunny Lea's Dry Aged Cow. The size,

great capacity, and general similarity of type between Lilly and Wimpy was striking, and the advantage of showing with a full udder was the deciding factor. For Reserve it was a more difficult decision, for the Cheatham cow's only advantage was in udder (she has yet to lose a Best Udder class). It was enough to tip the scale in her favor.

The Junior Championship was not decided on the basis of which was the best heifer for her age, but was awarded to the senior yearling because she was beginning to show promising udder development, and had the advantage of size and development. There were many at the ringside who would have gone to the Junior Yearling or the Heifer Calf, unusually brilliant winners of their respective classes. Perhaps the most difficult decision of the entire show came in the selection of the Junior and Reserve Junior Champions.

Senior & Grand Champion Female
Texal Rich-Herd Lilly 4519246, Carnation Milk Farms.

Reserve Senior and Reserve Grand Champion Female
Pine Grange Inez 4582662, Cheatham Dairy, Inc.

Junior Champion Female
Sunnyside Comre Lass 4457629, Edward Meschke & Son.

Reserve Junior Champion Female
Roburke Crescent Nancy 4524435, Earl Gerlach & Sons.

The Groups

Junior Get of Sire (10)

Lakeside Farm's winning group was sired by Elkhart Hi Hope, their Excellent home-bred son of Spring Farm Fond Hope and the Excellent Athlone Admiral Grace. It included their 6th prize junior yearling heifer and the 3rd and 11th prize senior yearling heifers. Bristol Farm was second on a group by Man-O-War B F Crescent Combine that included the 8th prize heifer calf, one junior yearling and two seniors.

Junior Get of Sire (10)
1. Get of Elkhart Hi Hope 1250992, William A. Hayssen; 2. Get of Man-O-War B F Crescent Combine 1188731, Bristol Farm; 3. Get of Crescent Commander Fobes 1247704, Allen Hetts; 4. Get of Mayers Majesty Duke 1293646, Christ A. Mayer; 5. Get of Irvington Pride Admiral 1237057, Irvington Farms; 6. Thonyma Ormsby Senator 1252985, Larry & John Sloan, Berthoud, Colo.; 7. Get of Skokie Glamour Boy 1282185, Elmwood Farms; 8. Get of Carnation Flashy Topper 1279646, Green Meadow Farms; 9. Get of Wis Symbol 1189593, Wisconsin State Reformatory; 10. Get of Ohio Supreme Emperor 1257537, William N. Conklin.

Dairy Herd

Carnation Milk Farms, with a quartet headed by their Grand Champion, and backed up by their 4th prize 3-year-old and 4th and 6th prize milking 4-year-olds, could not be denied. Sunny Lea was a close second with a group that combined their 3rd 3-year-old and 4th 4-year-old with two impressive aged cows, all milking. Christ Mayer's group was third with two dry animals on the team.

Dairy Herd
1. Carnation Milk Farms; 2. Sunny Lea Farm; 3. Christ A. Mayer; 4. Henry Conklin & Sons, Inc.; 5. Pabst Farms, Inc.; 6. Bristol Farm; 7. William A. Hayssen; 8. Green Meadow Farms; 9. Pinehurst Farms; 10. Harvey A. Nelson & Sons.

Best Three Females

This is one of the coveted "breeder" classes, and the blue ribbon and the John Hetts Memorial Trophy went to Carnation on their high placing 3- and 4-year-olds in the "in milk" classes. Christ Mayer was second, using his 7th dry aged cow, with Gray View third using their 4th 2-year-old, 2nd 3-year-old and 6th aged cow.

Best Three Females
1. Carnation Milk Farms; 2. Christ A. Mayer; 3. Harvey A. Nelson & Sons; 4. Sunny Lea Farms; 5. Pabst Farms, Inc.; 6. Irvington Farms; 7. Bristol Farm; 8. William A. Hayssen; 9. Cheatham Dairy, Inc.

Senior Get of Sire (11)

Christ Mayer's daughters of Creston Grand Majesty, All-American last year and Reserve the year before their third straight Waterloo victory this year. One was dry, three in milk, all mature cows 7 to 9 years of age. They show remarkable dairy character along with good size, and Judge Dunton pointed out that they have proven that their udders wear well. Carnation's three 4-year-old "Butter Boy" daughters were second, large and uniform, and headed by the big 2nd prize Royal Lancer bull. These two were the stand-out entries in a truly fine class that included groups which have won consistently over the state fair circuit, and standing all the way to 10th place.

This gave the Mayers their third leg on the Pabst Farms Trophy which will be retired next year to the exhibitor who has won it the most times. Pabst Farms leads with four wins on gets by Wis Leader in 1955 and 1956, and by Regal and Roamer in 1951 and 1952. Five of their herd sires won in each of the first six years.

Get of Sire
1. Get of Creston Grand Majesty 1002828, Christ A. Mayer; 2. Get of Carnation Madcap Butter Boy 115-2252, Carnation Milk Farms; 3. Get of Elmcroft Voyageur M 197964 CHB, Henry Conklin & Sons, Inc.; 4. Get of Pabst Comet 959466, Sunny Lea Farm & Elmwood Farms; 5. Get of Winterthur Apollo 1104074, Green Meadow Farms; 6. Get of Burkgov Inka DeKol 1038509, Elmwood Farms; 7. Get of Gray View Pidon Creator 1198696, Harvey A. Nelson & Sons; 8. Get of Wis Leader 915940, Pabst Farms, Inc.; 9. Get of Wis Beauty Ideal 1054310, Pinehurst Farms; 10. Get of Man-O-War B F Crescent Combine 1188731, Bristol Farm.

Produce of Dam (10)

Elmwood's two seasoned old campaigners, 9-and 10-year-old full sisters by Pabst Comet out of Dicmere Mary Segis, already three times Reserve All-American winners in this class, won their first blue ribbon at Waterloo. The younger one was 20th in the milking aged cow class, and the other was checked in but not shown. Cash Bottema was second with a strong male-female pair out of Cash-Mar Corrine Black Beauty (1st 4-year-old and 7th 2-year-old bull). Gray View's 3-year-old and aged cow out of Gray View B D Crissy placed third. In this class, again, proven old age beat glamorous but unproven youth in the mind of the careful judge. The Maytag Dairy Farms trophy goes to this class winner, and it also will be retired next year. It has been won by a different exhibitor each year starting with 1951, although Elmwood owned half of the 1953 Produce with Forsgate Farms.

Produce of Dam
1. Produce of Dicmere Mary Segis 2558748, Elmwood Farms; 2. Produce of Cash-Mar Corrine Black Beauty 3637325, C. M. Bottema, Jr.; 3. Produce of Gray View B D Crissy 3167991, Harvey A. Nelson & Sons; 4. Produce of Iowana Prince Maple Crescent 273-0906, Chambric Farm; 5. Produce of Pinehurst Mary Ann 3347922, Pinehurst Farms; 6. Produce of Zarnowski Raven Betty 3248546, Sunny Lea Farm; 7. Produce of Mayers Mistress Dark Anna 3309700, Christ A. Mayer; 8. Produce of Dingley Dell Inka Ruby 2676-769, Hugo Albrecht; 9. Produce of Elkhart Sovereign Nannette 2922396, Lakeside Farm; 10. Produce of Concord Farm Governor Fay 2878946, Bristol Farm.

State Herds (7

New York breeders were elated when the judge called them out first to line up head-to-tail for closer comparison with the powerful Wisconsin group, and then waved them into first position. It was their first victory in this class at Waterloo, and Wisconsin's first defeat in the 13 years since shows were resumed after World War II. Heading the line was Alson Weller's 2-year-old bull, 2nd in his class to the Reserve Grand Champion. Included were the 3rd, and 4th and 12th aged cows in milk, the 1st milking 3-year-old, 1st heifer calf and 6th senior yearling heifer.

Wisconsin's State Herd was headed by Green Bay's Reserve Grand Champion 2-year-old bull and the powerful but dry "Wimpy" cow followed by Christ Mayers winning dry 4-year-old. They had the 3rd and 7th prize senior yearling heifers, and 2nd and 3rd 3-and 4-year-olds in milk. The two dry cows, even though first prize winners, seemed to be the deciding factor against the Wisconsin entry, which had a lead on the basis of individual ribbons. A strong Maryland entry placed third.

State Herd (7)
1. New York; 2. Wisconsin; 3. Maryland; 4. Illinois; 5. Iowa; 6. Colorado;

(Please turn to page 99)

$11,700 Female – $9,000 Bull

Are Features

All-Canadian Sale Averages $1473

CATALOG SUMMARY	Total	Average
5 Males	$25,000.00	$5,000.00
12 Milking Females	26,200.00	2,183.33
32 Bred Heifers	29,025.00	907.03
1 Open Heifer	2,000.00	2,000.00
50	$82,225.00	1,644.50
1 Orphan Calf	225.00	225.00
	$82,450.00	

The 1959 All-Canadian Sale at Hays Sale Arena, Trafalgar, Ont., on October 19 sparkled throughout, with five head selling from $2,000 to $11,700 and a total of 21 in the four-figure bracket. Nine head sold to the States, six to Mexico, and the balance remained in Canada. This annual event is managed by Hays Farms Ltd.

Top of the sale was the 4-year-old Windylea Rhonda (GP) at $11,700, the highest price for a Holstein female at a Canadian auction since 1945. She was consigned by J. B. Briscoe, Northcote, Ont., and purchased in partnership by Roy Ormiston, Brooklin, Ont., and the Waterloo Cattle Breeding Assn.

Bull honors went to the twin Rosafe Signet sons offered by Ormiston. One, Royal Signal, went to the Oxford and District Cattle Breeding Assn., at $9,000 after a bidding duel with the Eastern Ontario Cattle Breeding Assn. A half-interest in the other twin, Royal Signet, sold to Waterloo Cattle Breeding Assn. for $5,000.

The interesting sidelight to this is that Rhonda and the twins are out of the same dam—Windylea Nancy Lou (EX), purchased by Ormiston from Briscoe in the 1959 Canadian National Sale for $5,000, at which time she was carrying the twin sons.

R. R. Dennis, Bond Lake Farm, Oak Ridges, Ont., bought six head for a total of $12,400. These included a 7-year-old "Excellent" cow from Clarence T. Brownlee & Son, Shawville, Que., for $3,650; the 6-months-old Signet son from Glenafton Farms, Glenafton Rag Apple Gentry, for $3,100; a heifer calf from Dr. P. B. Rynard, Orillia, at $2,000; a bred heifer at $1,400 and a bull calf at $1,250—both from C. J. Cerswell's Bond Haven Farm at Beeton; and a $1,000 bred heifer from James A. McCague, Alliston, Ont.

The high bred heifer of the day, Glenafton Symbol N L Maud, went to Allan F. Jones, Jamestown, N. Y., from Glenafton Farms for $2800. She is a Rosafe Signet daughter. Mr. Jones also purchased bred heifers for $1650 and $850 respectively.

Other U. S. buyers included Breezy Acres Farm, Hobart, N. Y., who took three bred heifers for $2475; Thomas J. Lonergan, Homer, N. Y., bred heifers at $725 and $425; and Hertina Farms, Clarence, N. Y., a $775 bred heifer.

The sales List:

Waterloo Cattle Breeding Ass'n., Waterloo & Roy Ormiston, Brooklin
Windylea Rhonda, 4 yrs. $11,700
(J. B. Briscoe, Northcote)
Royal Signet (bull), 3 mos. (one half interest) 5,000
(Roy Ormiston, Brooklin)

Oxford Cattle Breeding Ass'n., Woodstock
Royal Signal (bull), 3 mos. 9,000
(Roy Ormiston)

R. R. Dennis, Oakridges (6)
Glenlockie Claire Lochinvar, 6 yrs 3,650
(Clarence T. Brownlee & Son, Shawville, Que.)
Glenafton Rag Apple Gentry (bull), 6 mons. 3,100
(Est. J. J. E. McCague, Alliston)
Huronia Heights Signet Bess, 6 mos. 2,000
(Dr. P. B Rynard, Orillia)
Bond Haven Signet Sally B., 2 yrs. 1,400
(C. J. Cerswell, Beeton)
Bond Haven Centurion Crusader (bull), 7 mos. 1,250
(C. J. Cerswell)
Lodestar Symbol Topsy T., 2yrs. 1,000
(Jas. A. McCague, Alliston)

Allan F. Jones, Jamestown, N. Y. (3)
Glenafton Symbol N. L. Maud, 2 yrs. 2,800
(Est. J. J. E. McCague)
Rosafe Shamrock Veronica, 20 mos. 1,650
(Hugh J. Hallward, North Hatley, Que.)
Meadow Lee Flash Skokie, 22 mos. 850
(Robert M. Perrin, Ayr)

Agro Bros. Ltd., Hamilton (4)
Stewarthaven Fond Belle A., 7 yrs. 1,950
(J. M. Fraser & Sons, Streetsville)
Glen Bank Rag Apple Sovereign, 4 yrs. 1,850
(Richard Schleissner, Jerseyville)
Ebydale Inka Reflection Star, 2 yrs. 1,250
(Floyd E. Eby, Kitchener)
Bruco Bonnie Hartog Raven, 4 yrs. 1,000
(H. Gordon Inglis, Walkerton)

Sheffield Farms, St. George
Kayen Farm Dawn, 4 yrs. 1,750
(K. B. Nixon, Vankleek Hill)

Gordon W. Fraser, Morewood (3)
Puccini Dividend Fausto (bull), 9 mos. 1,650
(Puccini Farms, King City)
Hillwell Aristo Laureen, 5 yrs. 650
(Lionel Baril, Princeville, Que.)
Bluebird Reflection Fond Royal, 2 yrs. 625
(J. Howard Hamilton, Brantford)

Chas. Naylor, Lancaster (3)
Sheffield Supreme Ruth, 21 mos. 1,500
(Sheffield Farms, St. George)
Elmcroft Inka Noblewoman DeKol, 23 mos. 1,150
(Dunrobin & Elmcroft Farms Ltd., Beaverton)
Summit View Joanne Bonnie, 2 yrs. 975
(Irvin B. Brubacher, Bridgeport)

D. W. Shively, Springfield
Puccini Treasure Dora, 2 yrs. .. 1,350
(Puccini Farms)

Breezy Acres Farm, Hobart, N. Y. (3)
Bonnie Place Raven Margaret, 2 yrs. 1,025
(W. K. Bodkin, St. Thomas)
Bonnie Place Raven Ellen, 2 yrs. 725
(W. K. Bodkin)
Hawkhurst Triune Meg, 2 yrs. 725
(G. E. D. Greene, Don Mills)

Ontario Agricultural College, Guelph
Baker Cavalier Piebe Judy, 2 yrs. 1,000
(Leo A. Baker & Sons, Lambeth)

Robert Jibb, Cold Springs
Rockdale Belinda, 4 yrs. 875
(S. W. Rathwell, Navan)

J. A. McDowell, Oxford Centre
Spring Farm Beauty Juliette, 2 yrs. 850
(J. M. Fraser & Sons)

Paul McKinlay, Coburg
Marlacres Morning Glory, 2 yrs. 825
(Wilfred James & Sons, Sarnia)

Juan de Alba, Mexico (2)
Aylmer Northman Francy, 2 yrs. 800
(W. K. MacLeod, Disraeli, Que.)
Rag Apple Dolly Lass, 2 yrs. .. 700
(Harold James, Sarnia)

Martyn Heslop, Burlington
Bridge Lea Reflection Jessica, 3 yrs. 800
(Ormond B. Craig, Metcalfe)

Hertina Farms, Clarence, N. Y.
Irmac Model Nellie, 2 yrs. 775
(E. MacGilp, Woodbridge)

Thos. J. Lonergan, Homer, N. Y. (2)
Fraeholme Fond Sally, 2 yrs. .. 725
(G. W. Fraser, Streetsville)
Blair Benefactor Myra, 2 yrs. .. 425
(Ira M. Good, Blair)

P. B. Rynard, Orillia
Wakefield Princess Vanity, 4 yrs. 725
(Francis B. McKibbon, Glanford Sta.)

Dane Hill Acres, Uptergrove
Rivermead Inka Maybelle, 2 yrs. 725
(Wm. & Howard Dodge, Cardinal)

Justo Fernandez, Mexico
Aylmer Northman Starlight, 2 yrs. 700
(W. K. MacLeod)

W. A. Calverley, Orillia
Annette Faforit, 5 yrs. 650
(McGriskin Bros., Oakwood)

Humberto Breton, Mexico
Greencroft Korndyke R. A. Carol, 2 yrs. 625
(W. A. Stinson, Richmond)

Ramiro Gonzalez, Mexico
Bridge View Echo, 22 mos. 600
(Stewart Fisher, Vernon)

Wm. L. Harrison, Ripley
C. V. Voyageur B. Bernice, 2 yrs. 600
(Gordon W. Innes, Woodstock)

Mrs. Dorothy Fairbanks, Ingersoll
Redford Sovereign Model, 2 yrs. 575
(Arthur Lockhart, Woodstock)

Edwin C. Sider, Stevensville (2)
Glengale Anthony Polly, 2 yrs. 550
(Bruce W. Naylor, Maple)
Larchway Black Top, 2 yrs. .. 550
(Clarke Rathwell & Sons, Navan)

Grant P. Floyd, Sussex, N. B.
Kensdale Sovereign Sharon, 2 yrs. 550
(F. Trebble, Queensville)

Robert McKie, Preston
Maplewanna Master Jane, 2 yrs. 525
(Ward A. Shantz, Waterloo)

High Selling Animals At The All-Canadian Sale

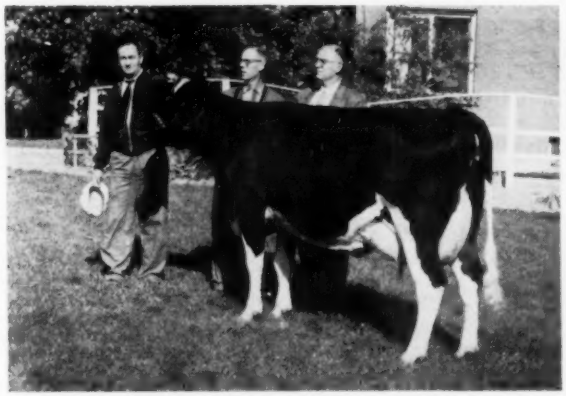

WINDY LEA RHONDA ($11,700)
Sold for the top auction price for a Holstein cow in Canada since 1945. At left is seller J. B. Briscoe, Northcote, Ont.; and joint buyers Roy Ormiston, Brooklin, Ont., and manager Roy Snider of the Waterloo Cattle Breeding Assn.

ROYAL SIGNAL ($9,000)
Principals in the sale of this 3-months bull calf to Oxford and District Cattle Breeding Assn. Roy Ormiston (right) also sold a half interest in Signal's Twin brother to Waterloo Cattle Breeding Assn. for $5,000.

GLENLOCKIE CLAIRE LOCHINVAR ($3650)
From left are Keith Brownlee of C. T. Brownlee & Son, Shawville, Que., consignor; R. R. Dennis, Bond Lake Farm, Oak Ridges, Ont., buyer; George Darragh and Arnold Winter, both of Bond Lake Farm.

ROYAL SIGNET ($5,000 for ½)
Twin brother to Royal Signal. Consignor Roy Ormiston at halter; others, from left, Fred M. Snyder representing Waterloo Cattle Breeding Assn., buyer; Floyd Becker, Ayr; Irvin Brubacher, Bridgeport; and Roy Snyder, manager of the Waterloo Unit.

GLENAFTON RAG APPLE GENTRY ($3100)
From left are Brian McCague of Glenafton Farms, Alliston, Ont., consignor; R. R. Dennis, Bond Lake Farm, Oak Ridges, Ont., buyer; George Darragh and Albert Winter; and contender Allen F. Jones, Jamestown, N. Y.

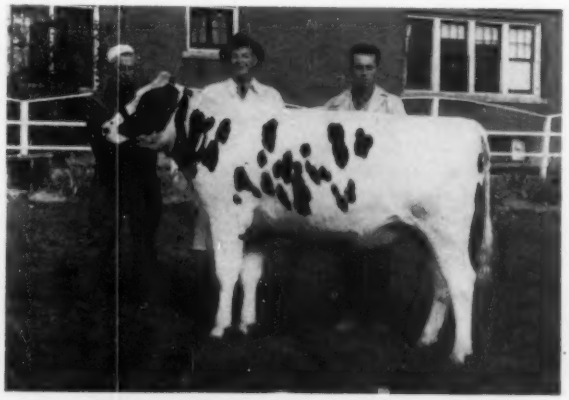

GLENAFTON SYMBOL N L MAUD ($2800)
From left are Mort Butchers, herdsman at Glenafton Farms, consignor; Allen F. Jones, Jamestown, N. Y., buyer; and Brian McCague.

The Oregon State Fair

By Fieldman EDWARD S. SOPER

The 1959 Oregon State Fair Holstein Show was one of the largest and strongest ever held. Twelve Oregon Holstein breeders and Tenneson Brothers from Washington led out 122 impressive examples of Holstein type. Indicative of the strength of the show was the superior quality of the blue ribbon winners selected by Judge Joseph P. Eves of Chicago.

Linmere Rozetta Valentine exhibited by Lindow Brothers, Portland, continued her winning ways by being named first prize aged cow, Senior and Grand Champion Female; this being the fourth consecutive year in which Valentine has won the Grand Champion honors at the Oregon State Fair. A Hallrose Ranger daughter by Linmere Hazel Vanity, she leaves little to be desired in a Holstein cow, winning her class handily on her balance, depth of rib, dairyness and beautifully formed mammary system.

Tenneson Brothers, Sedro Woolley, Washington, had second prize aged cow on Puget Sound Netherland Grace, displaying a great deal of smoothness and dairyness. Grace nosed out some fine Oregon entries by winning Reserve Champion Female. Junior Champion Female honors were also won by Tenneson Brothers on the first prize senior yearling, Skagvale Charming Cassie.

Benter Farms had Senior and Grand Champion Male in Lavacre Burke Sterling, a smooth and dairy bull owned by Ralph Benter and Lavacre Farms. Grimes Brothers had Reserve Champion Male in the first prize two-year-old, Dupine Onward Maytoo Treasure, while Frasea Jet Jewel exhibited by Barth Brothers and Tenneson Brothers was named Junior Champion Male after topping several very outstanding senior yearling Holstein bulls.

The competition for Premier Breeder and Premier Exhibitor honors was a photo finish among five breeders — Grimes Brothers, Harrisburg; Glen P. Ireland, Forest Grove; Tenneson Brothers, Lindow Brothers, & Benter Farms, Creswell. Lindow Brothers emerged the winner of both the Premier Breeder and Premier Exhibitor award with only a few points separating the five. Lindow Brothers took seven blue ribbons while Benter Farms had six and Tenneson Brothers four.

Marion County Holstein breeders enhanced this year's show by bringing out a county herd for the first time in many years. Marion County animals exhibited by Orval & Lenora Rawie, F. L. Zielinski, and Keith Johnson stood up well in their classes. However Washington once again won the county herd competition.

Placings follow:

Premier Breeder & Exhibitor
Lindow Brothers, Portland, Oregon.
Senior & Grand Champion Female
Linmere Rosettta Valentine 3552276, Lindow Brothers.
Reserve Grand Champion Female
Puget Sound Netherland Grace 388-0121, Tenneson Brothers, Sedro Woolley, Wash.
Junior Champion Female
Skagvale Charming Cassie 4597119, Tenneson Brothers.
Senior & Grand Champion Male
Lavacres Burke Sterling 1288206, Benter Farms, Creswell, Ore.
Junior Champion Male
Frasea Jet Jewel, Tenneson Brothers.
Reserve Grand Champion Male
Dupine Onward Maytoo Treasure 1315796, Grimes Brothers, Harrisburg, Ore.

(Please turn to page 100)

The Utah State Fair

By Fieldman EDWARD S. SOPER

Quality ran deep in the Holstein Show at the Utah State Fair on September 14 at Salt Lake City. This strong display of Holstein form was expertly judged by Dr. R. E. Erb, Washington State University. Judge Erb found his Senior and Grand Champion Female in a powerful and extremely deep four-year-old cow class when Carnation Sally Lola Princess, All-American threee-year-old in 1958, nosed out her paternal sisters who stood second, third, and fourth. The contest for Senior Champion honors was extremely close between Lola Princess and first prize aged cow, Texal Rich Herd Lily. Lily a large, deep bodied, powerful cow with an unusually well attached and well balanced mammary system topped the host of prominent show cows to win for her owner, Carnation Milk Farms, and become Reserve Grand Champion.

Carnation Milk Farms, also had the Junior Champion Female in the extremely flashy senior yearling, Carnation Winie Lola Beauty. Sired by Frasea Ideal Pilot, she is from a family of show winnners, her dam being Carnation Lola Tilda Beauty, All-American three-year-old in 1953. However Lola Beauty received keen competition for Junior Champion honors from a straight and stretchy individual of similar confirmation, the first prize Junior Yearling, Tagalong Majorette Challenge, exhibited by Leslie A. Jephson, Idaho Falls. Judge Erb was lavish in his praise of these two near perfect heifers.

Senior and Grand Champion Male went to Carnation Milk Farms on Carnation Royal Lancer, first prize aged bull. Utah State Industrial School's B F Bessie Return Governor was named Reserve Champion. This entry was named first prize two-year-old, winning in a close decision over an extremely growthy Roburke son of Badger Mound Jane exhibited by Dr. John Hatch Farm, Idaho Falls. Contest for Junior Champion Male was between first prize Senior Calf, Life-O-Riley Lillywhite Dusty, a smooth, growthy, well balanced son of Lillywhite Prince, exhibited by Daniel Mickelson, Shelley, Idaho, and a Butter Boy son and first prize Senior Yearling, exhibited by Abbey of Our Lady of the Holy Trinity, Huntsville, Utah. The Butter Boy son, Carnation Madcap Loyalty, 1958 Reserve All-American Bull Calf received the nod for Junior Champion on his superior strength.

Carnation Milk Farms received the Utah State Fair Association's trophies for being Premier Breeder and Premier Exhibitor. Charles Mickelson, president Utah State Holstein Association, presented that groups trophy for breeder of the Best Three Females to Carnation Milk Farms. Among their other honors, Carnation received eleven blue ribbons. Charles Warnick won two with one each going to Leslie Jephson, Alex Papageorge & Sons, Utah State University, Daniel

(Please turn to page 103)

SOME WESTERN WINNERS

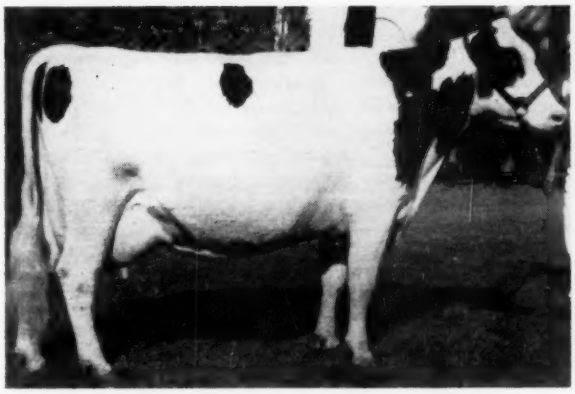

LINMERE ROZETTA VALENTINE 3552276
First Aged Cow and the fourth consecutive time Senior & Grand Champion, Oregon State Fair. Lindow Bros., Portland, Ore.

LAVACRE BURKE STERLING
First Aged Bull, Senior and Grand Champion, Oregon State Fair. Benter Farms, Creswell, Ore., & Lavacre Farms, Hughson, Calif.

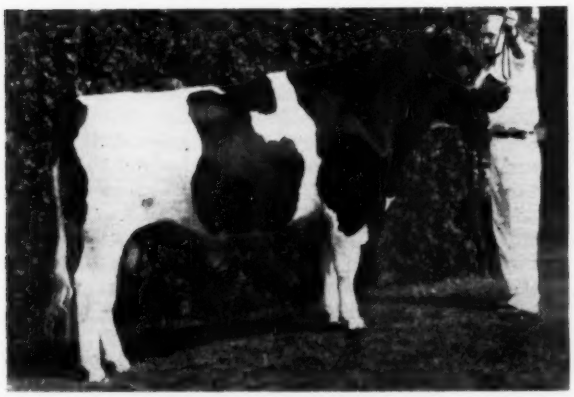

FRASEA JET JEWEL
First Senior Yearling & Junior Champion Bull, Oregon State Fair. Tenneson Bros., Sedro Wooley, Wash., & Barth Bros., Puyallup, Wash.

TEXAL RICH HERD LILY 4519246
First Aged Cow & Reserve Grand Champion, Utah State Fair. Carnation Milk Farms, Carnation, Wash.

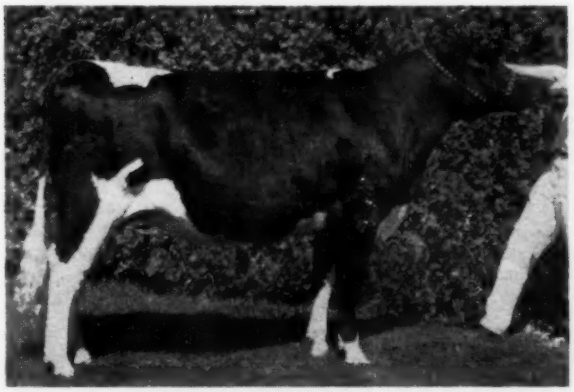

SKAGVALE CHARMING CASSIE
First Senior Yearling & Junior Champion Heifer, Western Washington Fair and Oregon State Fair. Tenneson Bros., Sedro Woolley, Wash.

POSCH ORMSBY MASTERPIECE 1292676
First 2-year-old, Senior and Grand Champion Bull, Evergreen State Fair, Monroe, Wash. Nelson Bros., Redmond, Wash. He was All-American Bull Calf of 1957 for Anton Weidmeyer, Richfield, Wis.

Editorial - -

A Note on the All-American Awards

Exhibitors with animals eligible for All-American consideration through their placings at the later shows—notably the Pacific International, Grand National Livestock Exposition, Arizona State Fair and Royal Winter Fair — are reminded that immediate action in submitting suitable pictures to the **World** is necessary. Arrangements have also been made with the committee for consideration to be given eligible winners at the International Dairy Show.

While the deadline for entries is past, it is not too late for exhibitors to make a final check to be sure their pictures of eligible animals are in our office. If in doubt, ask us, it may save later disappointment.

Because of the new and later date for the 1959 International Dairy Show, publication of All-American Nominations will appear in our January 9, 1960 issue, with the All-American Awards featured in the issue of February 27, 1960. We regret this delay but in view of current show dates it is unavoidable.

Page 53 of the Herd Sire Issue (August 22, 1959) carried information on rules and regulations for the 1959 All-American Awards, together with the names of the committee. A member of the committee not in that list is Elmer N. Hansen, Cary, Ill., judge of the 1959 Michigan State Black & White Show and the Oklahoma State Fair, among other assignments.

The Winterthur Influence

The fifth in the **World** series of Holstein Family Presentations will appear in our issue of December 12, 1959, with the story of the **Winterthur** bloodline. Just as with our previous issues of this type—Burke, April 13, 1957; Carnation, December 14, 1957; Dunloggin, April 12, 1958; and Rag Apple, December 13, 1958—we hope to give a comprehensive picture of the Winterthurs, past and present.

Judging from past reaction, this bloodline issue will be another valuable addition to the record of the Holstein breed.

Remove the Deadwood

A recent form letter sent out by the Brattleboro office calls attention to a problem which is of moment to Association members. The letter, signed by Executive Secretary Rumler, is addressed to inactive members—those who have not registered or transferred an animal within the past two years. In part, it reads as follows:

"Each year a number of our members become inactive because they have retired, dispersed their herds, or discontinued dairying for one reason or another. Some of these persons continue to take an active interest in Holstein affairs while others become completely inactive . . .

"Our first and primary interest is to have all members remain active and interested in the work of the Association. On the other hand, the Association's membership files should be current with respect to active, interested members . . . "

Enclosed with the letter is a card which the recipient may return, taking one of two options—he may withdraw his membership from the Association, or he may have his name removed from the mailing list but retain his membership. Either of these actions is sanctioned by the Association By-Laws. If the card is not returned it is assumed the member is still interested and wishes to remain on all mailing lists.

It is indeed desirable to eliminate the names of uninterested members from the Association files. With a roll of approximately 50,000 names, the cost—not to mention the work—of just one mailing to the membership is considerable.

Furthermore, removing the deadwood will mean that the roll as maintained will more accurately indicate the strength and activity of our breed Association. Our large membership is a reflection of the popularity of the breed which the Association records, represents and promotes. Let us keep this reflection an accurate one.

Yearbook Devoted to Food

The 1959 yearbook published by the USDA is titled "Food." The latest in this annual series of readable reference works, the yearbook covers its subject thoroughly and in interesting style.

Sections are devoted to Background, Nutrients, Health, Allowances, Needs, Quality, Preparation, Costs, Trends, Learning, and Programs. Each section is divided into chapters—for instance, under the heading of "Preparation" is a chapter containing receipes using milk and other dairy products.

The editor, Alfred Stefferud of the Office of Information, USDA, says,

"Our goal was a solid, authoritative, complete book that will put details of nutrition in proper perspective and counteract some of the nonsense or half-truths about food we read and hear so often."

Your Congressman has a limited number for free distribution upon request, or a copy may be purchased from the Superintendent of Documents, Washington 25, D. C. Price $2.25.

Congratulations, New York

Members of the New York Holstein-Friesian Association are celebrating the fact that member number 6,000 has joined their ranks. Recent figures show a total membership of 6,022. The goal for 1959 was 5700—4500 senior members and 1200 junior members. As it now stands there are more than 4600 seniors and almost 1400 juniors.

Former Secretary W. D. Brown established a precedent for the present force through the effective membership campaigns he supervised, laying the groundwork for today's active organization. Secretary W. J. Baldwin and his assistant, R. E. Keene, have followed through.

—N. Y. HOLSTEIN-FRIESIAN NEWS

Research News and Notes

By H. W. Norton, Jr.

Additive vs Multiplicative Conversion Factors. For many years the breed associations have used factors for adjusting milk and butterfat records for age of cow at freshening to make them as nearly comparable as possible so far as age is concerned in the sire proving program. These factors were derived by comparing average production at various ages with production at maturity and actual production figures were multiplied by the proper factor. Some have suggested that a straight additive factor might be better on the theory that there would be less danger of overestimating the production at maturity of the high producing two-year old and conversely less chance of underestimating with the slow maturing heifers. Dr. I. D. Porterfield and associates at West Virginia University have recently completed a study of these two methods of adjustment of records according to age. They used 80,452 HIR records of Ayrshire cows in these studies. They concluded that production records adjusted by the present Ayrshire factors repeated themselves more regularly than those adjusted by additive factors, and that intra-herd repeatibilities indicate that additive factors are not as satisfactory as multiplicative factors to adjust for age differences.

DHIA Production Figures. The August DHI Letter reports new high production averages for 1957. There were 1,479,799 cows on test and their average for 1,256,128.8 cow years was 9,894 lbs. milk, 3.9% fat, and 389 lbs. fat. Five states, California, Connecticut, Massachusetts, Nevada and Washington were above the 400-lb. mark, with California and Washington tied for top honors with averages of 428 lbs. fat. In 13 states milk production averaged over 10,000 lbs., California leading with an average of 10,883 lbs. The general average for the country, 9,894 lbs. milk and 389 lbs. fat was up from 9,713 lbs. milk and 383 lbs. fat for 1956.

USDA Research Program. The Research Program of the Breeding and Management Section, Dairy Cattle Research Branch, Animal Husbandry Division is reviewed by Dr. N. D. Bayley, in an 11-page treatise which is available on request to Dr. Bayley. Reviewing Studies of Conformation, Internal Anatomy and Mammary Development he says—

"These investigations were undertaken to obtain factual information regarding the development of the body structure of the cow and the importance of this structure in relation to producing performance in order to improve the selection of individual cows for economic production. The work has been carried on at Beltsville and cooperatively at 20 State Agricultural Experiment Stations.

"As a result of this work detailed and basic information has been obtained on the development of the fetus in the dairy cow indicating the weight of the gravid uterus and its various contents of successive stages of gestation, the skeletal growth of the fetus and the body proportions of the fetus at various stages of development and in relation to body proportions of the cow. Studies on the arrangement of the tissues by which the cow's udder is suspended have shown that these supports are comprised of areolar tissue which forms a loose connection between the front quarters and the abdominal wall; the superficial lateral sheets which arise from the subpelvic tendon, extend downward over the udder and attach to the thigh; the deep lateral sheets that virtually envelop the udder; the subpelvic tendon and the heavy yellow elastic sheets which form a fan-shaped septum between the two halves of the udder and serve as its chief median support and stabilizer. The variation in the strength of this suspensory apparatus is important in relation to the amount of "breaking down" of udders. However, it has not been possible as yet to develop methods of evaluating these tissues in young milking cattle and thus select for strength of udder suspension.

"A detailed and careful dissection analysis was made of the circulatory system of the udder. As a result it was possible to obtain a more definite picture of the blood vessels in the udder and the manner in which blood is brought to and removed from the udder. Investigators were surprised to find out that although 20,000 pounds of blood are required to pass through the udder to produce 50 pounds of milk daily, the capacity of the circulatory system of the udder at any one time is found to be only about four pounds of blood. Related studies showed that the subcutaneous veining on the surface of the udder was more pronounced on the udders of the closely attached type than on the loose flexible type. The work suggested that the extremely tortuous and engorged veins on the udder, which are often looked on with favor in selecting cows may be the result of faulty crculation and therefore may be varicose in character. No significant relationship was found between mammary veining and producing capacity of Holstein-Friesian and Jersey cows."

Another very interesting project in this research program is **"Selecting for Milk Yield Versus Selection for Butterfat Yield"**: This work is being conducted by the New York Agricultural Experiment Station at the McDonald Farms Guernsey herd, Cortland, New York. The objective of the studies is to compare the effect on milk production and milk composition of selection for high milk production versus selection for high fat production when equal attention is paid under both methods to desirable physical characteristics. The herd is to be divided equally into two similar groups and selection procedures have been developed for carrying out the selection for milk yield in one group and fat yield in the other. The results of these selective procedures on production characteristics other than yield also will be evaluated. Particular attention will be paid to solids-not-fat, other milk constituents, efficiency of feed utilization and rate of milking.

New Livestock Genetics Laboratory. A pioneering research laboratory in Basic Animal Genetics has been set up in USDA. This newest of 12 laboratories set up by ARS for creative studies will be located in the Animal Husbandry Research Division.

Basic objectives will be to arrive at a clearer understanding of concepts of inheritance, gene behavior, and why and how mutations occur. There will be studies on effects of mating systems, selection for mating, and environmental factors on traits of animal offspring.

Quantitative studies will be conducted at the Population Genetic Research Institute at Purdue University, Lafayette, Ind. Chemical studies will be carried out at the Agricultural Research Center, Beltsville, Md.

Burgeson Farm Dispersal Totals $96,400

Buyers from Nine States — 77 Head from $500 to $3100 —Top is 1959 Missouri State Fair Champion to Iowa

CATALOG SUMMARY

107	Females 2y & over (28 calves under 3 mos. s.w.d.)	$68,490	$640.09
15	Bred Yearlings	6,565	437.67
16	Open Yearlings	5,390	336.88
20	Heifer Calves Over 3 mos.	6,360	318.00
11	Bulls over 3 mos.	2,925	265.91
169		$96,400	$570.42

The crowd was not large at any time but those attending the T. A. Burgeson & Son Dispersal at Grandview, Mo., on September 28 and 29 were there for business. The result was that the "Tabur" Holsteins were scattered into nine states—Arkansas, Colorado, Illinois, Iowa, Kansas, Minnesota, Missouri, Nebraska and Texas —and the satisfying average was $570.42 on 169 head for a total of $96,400. Eight head sold from $1000 to $3100; 69 more brought from $500 to $910.

The cattle were in perfect condition, with records, rumps and udders that were a tribute to the ability of T. A. Burgeson and his son, T. A., Jr., in selecting sires for type and production.

Sale manager T. Hobart McVay, Nickerson, Kansas, ran the event smoothly, with all details carefully covered. An added touch was the barbecue dinner served guests the night before the sale by the Burgeson family.

$3100 Top

Some had picked Tabur Leeholm Starlight 4322833 to top the sale while others chose her paternal granddam, Peggy Leeholm Rag Apple 3384148. **The Starlight heifer** won out at $3100 when she went to head the select choices of Dr. Elmo E. Gamet, Togotop Farm, Lamoni, Iowa. Classified Very Good at 89, Starlight was first 3-year-old and Grand Champion at the Ozark Empire and Missouri State Fairs, 1959—and looked the part. She was fresh April 21st; had a good record in progress with more than 8600 lbs. milk in her first 157 days; and was held open to allow the buyer to breed her as he wished. Dr. Gamet's second four-figure purchase was Tabur Supreme Mistress 4078642 (EX), one of the many nice daughters of Weavers Inka Supreme (EX-SMP). Mistress has close to 20,000 lbs. milk as a 3-yr-old and was bred to Regent Rockwood. Dr. Gamet's three other purchases totalled $2660.

Peggy Leeholm Rag Apple 3384148, born March 25, 1949, and classified at 92 points this year, was next in order of price at $2550. A magnificent cow, she has five "Very Good" offspring and was just finishing the best record of her career to date with over 21,000 lbs. milk and 833 lbs. fat in 305 days. She was bred in early April to Woodbourne Inka Reflector and was milking about 57 lbs. at sale time. Clarence Torkelson of Willis, Kansas, took her as the key purchase in his list of eight head. Mr. Torkelson also took her 2-year-old daughter by Anthony Rockwood Rocket (EX-GM) at $910.

Five of the eight purchases by Allen M. Lee, Southeast Quarter Circle Farm, Ft. Collins, Colo., were Weavers Inka Supreme daughters from $530 to $1500 each. His $1500 selection was Tabur Supreme Fay 3935562 (VG-88) who was first 4-yr-old at Ozark Empire and Missouri State Fairs in 1958.

Tabur Leeholm Adrienne 4293799 (VG-87), a sharp, white dairy heifer with an excellent udder, was the single purchase of A. L. Hartzler, Harrisonville, Mo., at $1375. Also with but one purchase were Byron L. & Erma M. Blackburn, Bentonville, Ark., who took the $1100 4-year-old, Vinlac Rag Apple Nell 4082767. Floyd & Ronald Silverthorn, Holden, Mo., and Dale Hoover, Eldorado Springs, Mo., were others whose purchases were headed by 4-figure animals.

J. E. DeWitt, Lees Summit, Mo., selected 23 head, starting with a $720 2-year-old. Another large buyer was Sky Go Farms, Fulton, Mo., with 13 head up to $810 each.

Weavers Inka Supreme (EX-SMT), the son of Inka Supreme Reflection

(Please turn to page 62)

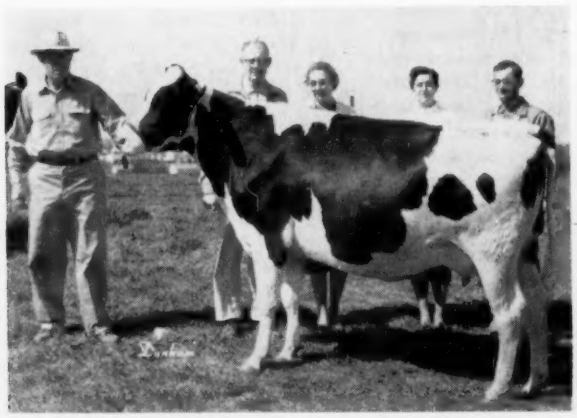

TABUR LEEHOLM STARLIGHT 4322833 (VG-89)
$3100. From left are owner T. A. Burgeson; Dr. & Mrs. Elmo E. Gemet, Lamoni, Iowa, buyers; Mrs. & Mr. Clarence Torkelson, Willis, Kans., representing the partnership bidding contending bidders of Torkelson & Matt Roeder Seneca, Kans.

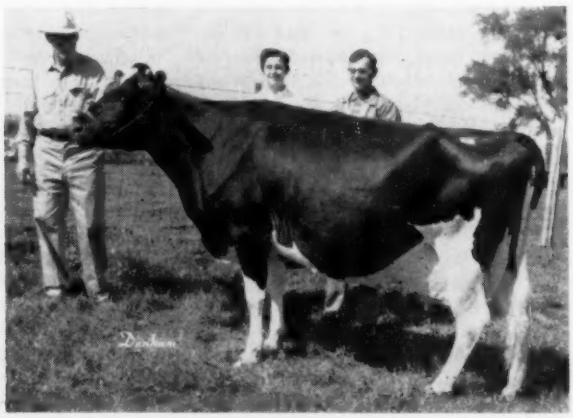

PEGGY LEEHOLM RAG APPLE 3384148 (EX-92)
$2550. T. A. Burgeson at halter and Mr. and Mrs. Clarence Torkelson, Willis, Kans., buyers.

Promising the Greatest Group in History

EARLVILLE INVITATIONAL

THURSDAY - DECEMBER 3 - EARLVILLE, N. Y.

The EARLVILLE INVITATIONAL Sale

362nd EARLVILLE
Following Day - Dec. 4

60 of America's Finest Holsteins

— Selections by Leo R. Blanding —

SALE WILL BE THURS. - NOT WEDNESDAY

To avoid conflict with the Chicago International Holstein Show day which is Wed. - the "Invitational" will be held Thursday and the Regular Earlville on Friday.

MAIL, TELEPHONE OR WIRE BIDS

Bids may be sent to the Sale Managers, to the Holstein - Friesian World staff, Sandy Creek, N. Y. - or to C. B. Smith, Williamston, Mich. Such bids will be handled to bidder's best advantage.

- **Time:** The sale will start **PROMPTLY** at 11 A. M.
- **Location:** Earlville is located on Route 12-B at the Madison-Chenango County line, 40 miles southeast of Syracuse, 30 miles southwest of Utica, 50 miles northeast of Binghamton. Exit from Thruway at Canastota.
- **Health:** Nearly all are from Bang's Certified Herds and ready for immediate shipment anywhere. Blood and T. B. tested. Mostly Calfhood Vaccinated, Mastitis Tested. Pregnancy examinations where required.
- **Hotel Accommodations:** Colgate Inn at Hamilton, N. Y. and Sherburne Inn, Sherburne, N. Y. Sale Managers will make reservations if you wish.
- **Transportation:** Trains or planes will be met on request at Syracuse or Binghamton. Just phone Mexico, N. Y. 7-7231.

1957 All-New York 2-Yr-Old Selling

COLLINS-CREST DICTATOR JEANNE (VG)

342d	3-6	2X	19,010	640
327d	Jr. 2y	2X	14,464	507

All-New York 2-yr-old Heifer, 1957 and First 2-yr-old Heifer, New York State Fair, 1957. She had developed into a magnificent young cow. Her sire is a Graymar Triune Model Bessie son and her dam has 671 fat, 2X. A "VG" maternal sister is twice above 20,000 milk, 2X. Will be fresh or close to Burkgov Inka De Kol (GM-E).

—June Collins, Malone, N. Y.

17 Bred Heifers From High Record Dams
Dams Have Records To 813F
And They Average 683F
All Close or Fresh At Sale Time

A Sensational January Heifer Calf From a Great Maternal Line Stemming From the All-American Jr. Yrlg. of 1939.

Emphasis On Outstanding Type
9 "Very Good" 16 "GP" As Young Cows
None Lower — Many Can Go Higher

Look At This Production!

- **5 From 800F to 838F**
  (Three at 3 yrs., two at 5, all 2X but one)
- **7 From 700F to 771F**
  (One at 3 yrs., 3 at 4 yrs., and 2 at 6 yrs.)
- **12 From 602F to 651F**
  (All made at 4 yrs. or younger)

All Fresh or Close At Sale Time

— SELLING —

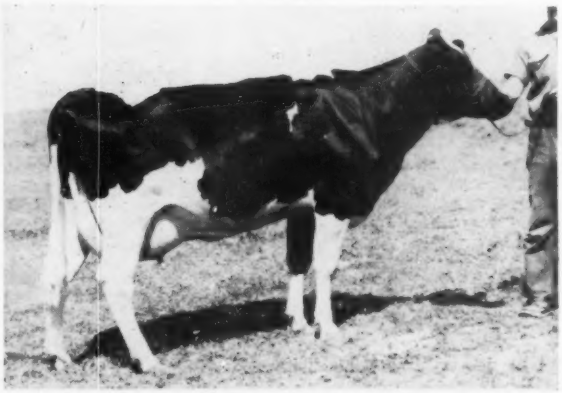

TRUNLAN BURKE FOBES PIETJE (GP)

355d	4-0	2X	17,143	3.8%	632
345d	2-9	2X	15,716	3.6%	571

She is a daughter of Pabst Sir Fobes Burke (EX-SMP) and from an Excellent 676-lb. fat 3.8% dam. She is due sale day to son of Pabst Reburke Duke (GM) from Excellent dam. ALSO her beautiful paternal sister sells finishing with over 750 lbs. fat and due sale time.

— Trunlan Farms, N. Y.

• 12 Top Herd Sire Prospects — See Following Pages

R. AUSTIN BACKUS, INC.

Sale Managers & Auctioneers — Phone 7-7231 — MEXICO, NEW YORK

THE FIRST PRIZE JR. YRLG. BULL AT THE N. Y. STATE FAIR SELLS AT EARLVILLE ON DEC. 3!

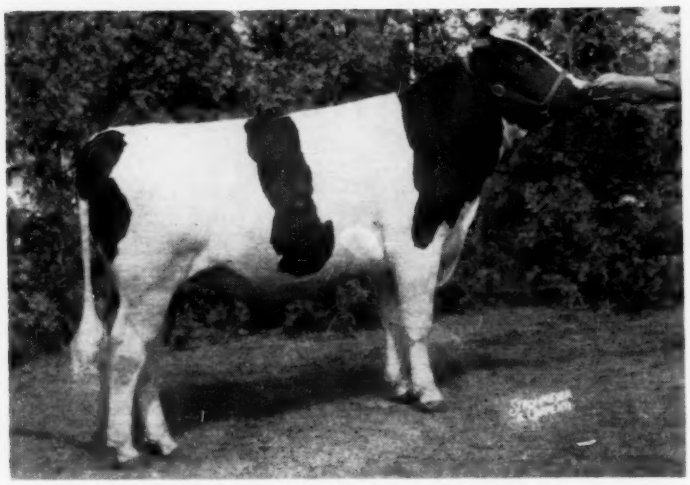

PINEYHILL PRINCE CHARMING (3-2-58)
First prize Jr. Yrlg. at New York State Fair, 1959. Jr. Champion at the New Jersey State B & W Show, 1959.

His 805-lb. "EX" Dam

ALLEBACH LUCIFER MARTHA (EX)

365d	9½y	2X	18399	4.4%	805
365d	11y	2X	18827	4.1%	777
365d	8y	2X	18769	4.1%	767
7 lacts.			120,479	4.2%	5,040

Dam of a 607-lb. 2X, 4.3% "VG" dtr., and another "VG-87" 1st calf dtr. She is by Lauxmont Admiral Lucifer from a dtr. of Lauxmont O Improver.

"Prince Charming" is by Sovereign Cochran (GM-VG) and out of the "Ex" Lauxmont Admiral Lucifer pictured above. His dam in addition to her top classification and record is a brood cow with two "VG" young daughters.

— Pineyhill, Washington, N. J.

Son of 905-lb. Cow From Green Bay

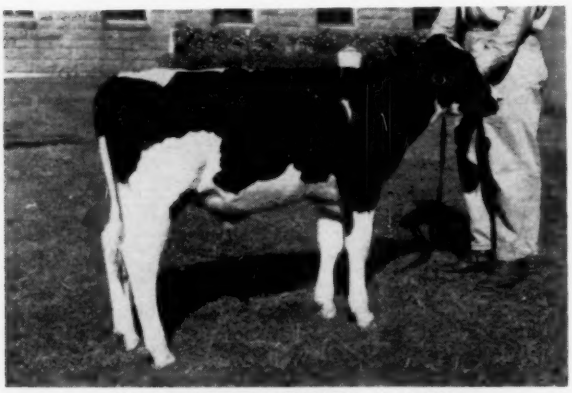

WIS PIONEER REWARD (5-11-59)
Son of Mooseheart Pioneer (All-American and a full sister All-American) who is by "Roburke" from the "Lucinda" family. His own dam is Wis Valrose (VG) with 748 fat at 2 yrs., 3.9% and 910 fat at 4½ yrs., 3.9% (2d for fat on 1954 Honor List). Dam's dam by Weber Burke Cyclone has 771 fat, 3.8% and 3rd dam has 964 fat and 29,680 milk.

Wis Reformatory, Green Bay, Wis.

A Leader Duke Son From Pabst

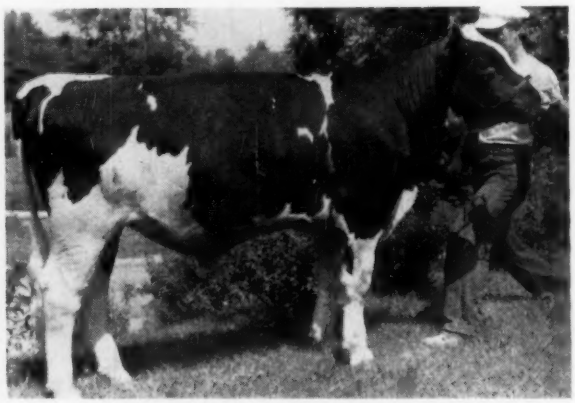

PABST LEADER DUKE DEAN (8-26-58)
Son of Pabst Leader Duke (VG) from three generations of "VG" dams. His dam was 1st on 1955 Honor List, has 693 at 2½ yrs., and 786 fat, 4 yrs. Dam is a double gr'dtr. of Pabst Roamer. 2d dam 1st on 1952 Honor List has 769 fat, 4y, 3X, 3.7%; 3rd dam with 815 fat is a Gold Medal dtr. of Wisconsin Admiral Burke Lad himself!

—Pabst Farms, Oconomowoc, Wis.

A "Cyclone" Son out of a 927-lb. 2X Dam—Pabst-Knutson

His "VG-89" Dam

ZARNOWSKI RAVEN BEAUTY (VG-89)

365d	9-0	2X	23815	3.9%	927.0
365d	6y	3X	23378	3.6%	853
Life.:			128,942	3.8%	4,971

She is a dtr. of Weber Hazelwood Burke Raven (GM-EX). Her full brother is a Gold Medal Sire. One son was top bull in June, 1958 Earlville Super-Duper and another (full brother to bull selling) was 1st Jr. Yrlg., 1957 Pa. Farm Show! A dtr. is "VG". Her son selling is Pabst Cyclone Master (3-17-59) by Pabst Cyclone.

His Sire's "EX" Dam

NESHONOC JOAN CYCLONE (EX)
365d 3½y 3X 25390 3.5% 880.3
All-American 3-yr-old, 1951

EARLVILLE INVITATIONAL SALE

Thursday DECEMBER 3rd Earlville, N. Y.

The EARLVILLE INVITATIONAL Sale

Her Budd Farm Top Notch Son Sells

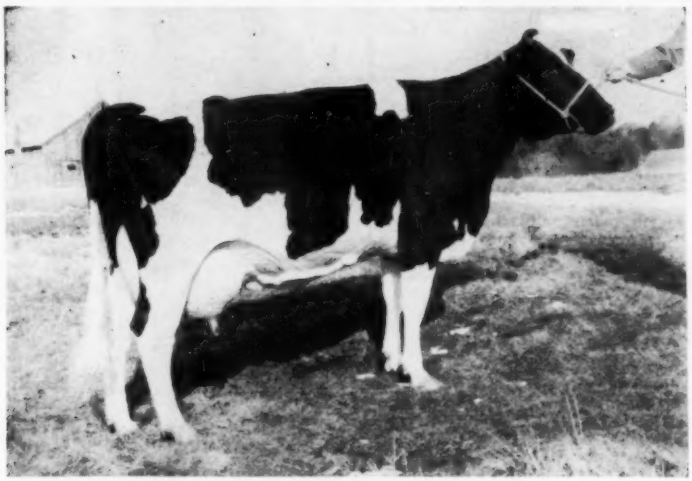

HAMARET VICTORY CANARY (VG-87)

247d	4-6	2X	16325	4.4%	726	Inc.

(Making 2.3 Fat per day-Should easily make 900 Fat and break N. Y. Record!)

348d	3-5	2X	17076	4.5%	765

(Her 305d record at 4 years is first in New York)

365d	2-3	2X	14169	4.2%	602

Third Maternal Dam

HAMARET CANNIE PROSPECTOR (VG)

355d	12-3	2X	24,203	3.4%	812
Lifetime:			185,096 M		6,103 F

LYON BROOK TOP CAPPER (2-24-59) is by Budd Farm Top Notch (his dam 1487) and out of "Canary" pictured at left. His dam's dam is a 1095-lb. 2X fat dtr. of Winterthur Victor Select Arab with 30,660 milk! His 3rd dam is the "Cannie" cow pictured above. His maternal sister 510 fat, 305d, 2-0, 2X. His dam has two maternal sisters with 888 fat, 2X and 781 fat, 3y (will be Nat'l. Milk Champion). His 7 nearest dams, average 1051 fat, 27,522 milk, 3.8%, four on 2X, and will be higher when dam finishes.

— Charles Meek, Norwich, N. Y.

A Signet Son From An "EX" Dam

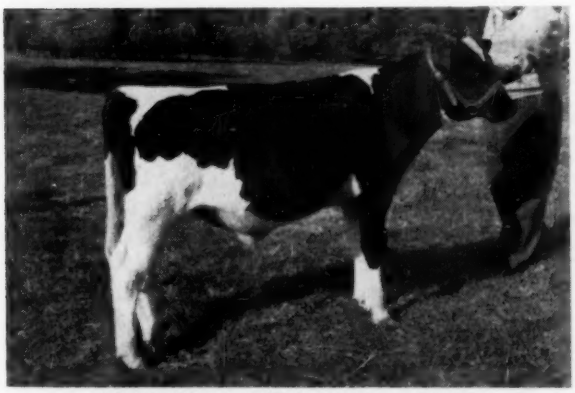

MOOKOWN AUTHOR BILL (3-11-59)

Son of Rosafe Signet (EX) who is full brother to Rosafe Magician (GM-EX). His "EX" dam is pictured below. She is by Glenafton Engraver (EX). His dam's dam by Rag Apple Talisman has four recs. 911 to 957 lbs., 4.1% to 4.31%. His 3rd dam is former Canadian Champion with 1167 fat and 31,791 milk! Seven nearest dams, average 878 fat, 4.09%. Five of 6 nearest ancestors "EX".

—R. M. McKown, Sandy Creek, N. Y.

Wis Burke Ideal Son From 991-lb. "VG" Dam

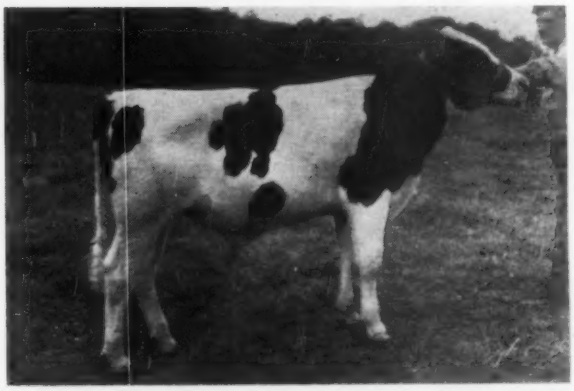

KEYSTONE IDEAL BELLBOY (2-27-59)

Son of the famous Wis Burke Ideal (GM-VG) from a "VG" dtr. of the famous Jonabell Sun (GM) with 991, 784, 741, 710, 632, and 544 fat, starting at 2 yrs., 2X and going thru 7 yrs. testing 4.3% to 4.7%. Maternal sister has 729 lbs., 2X. Dam's dam 614 lbs., 2X, 4.1%. Highest record bull in the sale.

—Keystone Farms, Easton, Pa.

Bill's "EX" Dam

GLENAFTON BONHEUR JASMINE (EX)

← 1st 4-year-old, Best Udder and Reserve Grand Champion, Pennsylvania Farm Show, 1957. Over 600 fat, 2X, 4.3%. Making Higher Record This Year.

Send For Your Free Catalog Today

R. AUSTIN BACKUS, INC.
Sales Managers & Auctioneers
Mexico (Phone 7-7231) N. Y.

THIS TOP RAG APPLE FROM GLENAFTON SELLS DEC. 3!

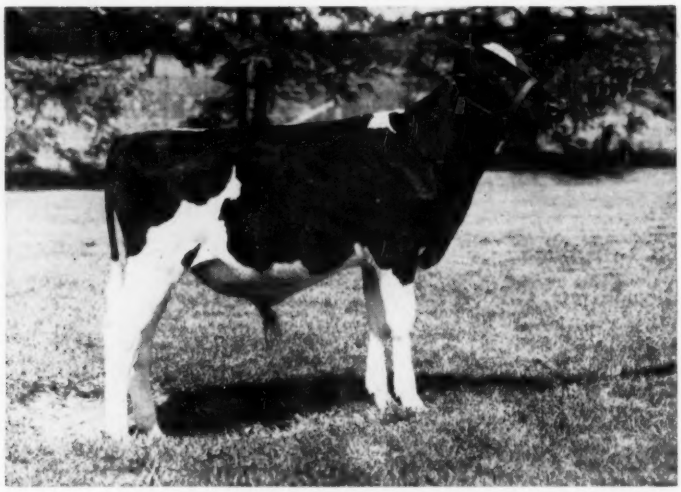

GLENAFTON RAG APPLE CHANTER (4-19-59)
Son of the richly bred Rag Apple sire, Pomona Victorgram (EX) who is by Montvic R. A. Sovereign from a great brood dtr. of Montvic Monogram. "Victorgram's" milking dtrs. are outstanding. His dam, by Glenafton Engraver, and his maternal sister are pictured at right. His dam's dam (by Glenafton Cornerstone) has 660 fat, 4y, 4.00% and 3rd dam by Marksman is "EX" with 1040 fat, 11y, 3X, 4.32%.
—Glenafton Farms, Alliston, Ontario

His "VG" 709-lb. Dam

GLENAFTON BONHEUR COLANTHA (VG)
365d 2y 3X 16509 4.29% 709
On test with 8,744 M, 4% in first 103d

His Maternal Sister

GLENAFTON NETTIE COLANTHA (VG)
All-Canadian Sr. Yrlg. Heifer, 1956
372d 2y 2X 16245 3.85% 625
Dam of a $2,700 son and member with her dam of 1st Dam-Daughter pair at Royal, 1956!

A Golden Prince Son From Homestead

Homestead Farm Golden Crete (10-17-58). Son of Skokie Golden Prince (GM-VG), former Elmwood Herd Sire. His own dam (GP-84-2y) by Shaws Dauntless Crete Tidy (GM-E) has 775 fat and 17,890 milk, 3y, 2X, 4.3%. 2d dam with 909 fat, 3X, 4.6% is by Baker Farm Dauntless (GM-E). 3rd dam is Shirley B Goodman (VG) a famous Ormsby Sensation 45th-bred cow, and paternal sister to the well known Kim Gannett (EX).
— Homestead Farms, Windsor, Conn.

A Top "Reflector" Son From Sandsdale

His EX. 900-lb. Dam

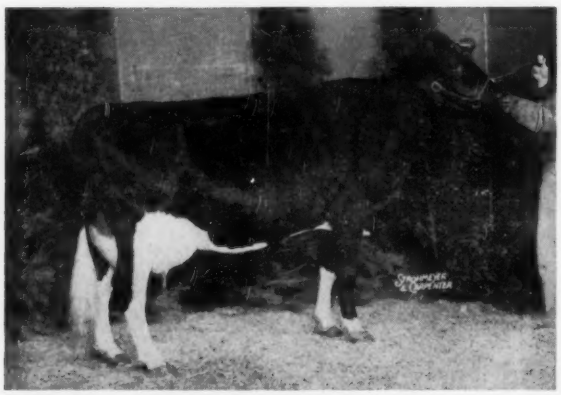

LOCHINVAR FOND NIG (EX)
Grand Champion Female, Penna. Farm Show, 1959 in a great show! Also Best Udder winner! Now completing a 2X record of about 950 fat and 24,000 milk, 3.9%. She has an "Excellent" full sister. Dtr. of Spring Farm Fond Hope (EX) from a dtr. of Montvic Emile Lochinvar. 3rd dam by Baralee Montvic R. A. has 642 and has a Reserve All-Canadian maternal sister.

His Sire's Famous Dam

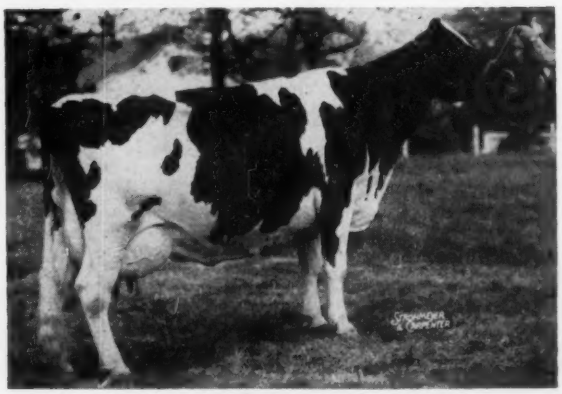

INKA PIETJE VEEMAN (EX-94-GM)
All-American Aged Cow, 1955. Has two 2X records over 800 fat and an "EX" daughter and full sister. Her famous Honorable Mention All-American son by A B C Reflection Sovereign, Woodbourne Inka Reflector, is sire of SANDSDALE HOPE REFLECTOR (11-10-58) the promising young son of the "Nig" cow pictured at left. What a pair of cows for his dam and sire's dam!
—Ralph M. Sands, Wyoming, Pa.

THURSDAY — DECEMBER 3

60 Of America's Finest Holsteins

The Regular
EARLVILLE SALE
on the next day
DECEMBER 4

The EARLVILLE INVITATIONAL Sale

Every Animal A "Star" Individual With A Top Pedigree
This Pair Of Wonderful Cows From Pineyhill

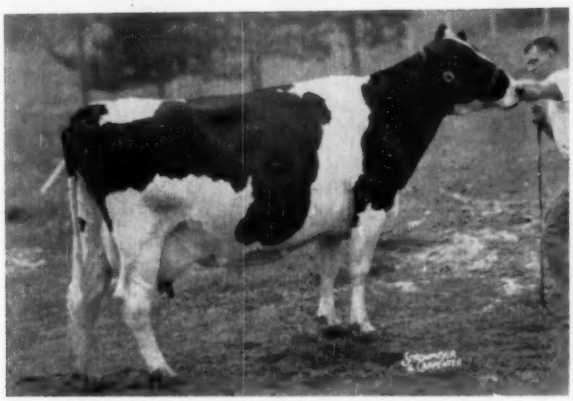

HICKORY FIELDS WAYNE BONNIE (VG)

365d	6-9	2X	15109	5.1%	771
308d	5-8	2X	10044	5.2%	518
305d	4-8	2X	12259	5.3%	651

(New Jersey State Champion)

A dtr. of Pebble Beach Prince of Wayne from a VG 616-lb., 2X dam. Due late December to Pineyhill Sultan.

—Pineyhill, Washington, N. J.

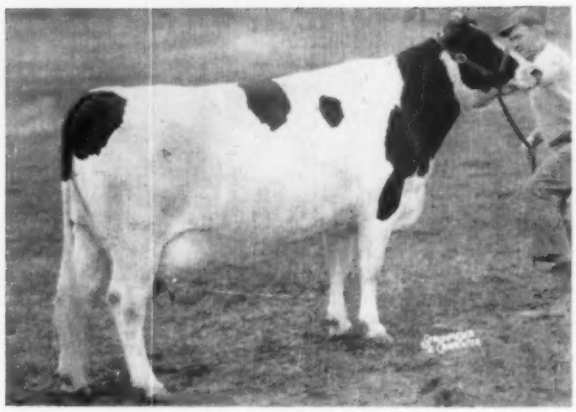

ROELAND SCEPTER JEWEL (GP)

365d	5-6	2X	17363	4.8%	837
365d	2-2	2X	15839	4.4%	703

A dtr. of Elmcroft Scepter (EX) out of the former World Fat Champion "Cherry" cow with 1017, 1041, and 1056 lbs. fat, 2X, 4.68% to 5.03%. The "Cherry" cow was "EX" and so was her 982-lb., 2X full sister. The cow selling is one of three "Cherry" dtrs. all over 797 fat, 2X. She will be fresh to Pineyhill Sultan, calf sells! — **Pineyhill, Washington, N. J.**

A very lovely heifer by Saramajo Deen Ovation from a brood cow with 664 fat and 18,000 milk, 2X. The heifer selling is due sale time to a son of Broad Rock Gracious Eve — and she has three maternal sisters with 721, 727, and 805 fat — so her dam is a real brood cow!

James J. Corrigan, Staten Island, N. Y.

A grand young cow with 711 fat and 15,490 milk, 3½y, 2X, 4.6%! Her dam has 699 lbs, 2X, 3.7%. Due sale day to a top proven son of Pabst Roamer and Dunloggin Fond Bango. One to watch for.

— Karl Ehmer, Lagrangeville, N. Y.

LOOK FOR THIS PAIR

— HOODS CHERRY HILL NY PILOT F (GP) —

365d	3-10	2X	22156	3.8%	837 (SA)
365d	2-3	2X	18936	3.6%	676

This high record young cow is by High Meadow Farm Masterpiece and is due after sale to Walker Homestead Dawn (GM-VG).

— HOODS CHERRY HILL N Y EVA (GP) —

335d	4-5	2X	20880	3.5%	736 (SA)
294d	3-4	2X	16062	3.5%	560
315d	2-5	2X	14380	3.5%	510

A dtr. of Graymar Triune Model Bessie due sale time to respected Hurlwood Conqueror Marathon, top of the Hurlwood Dispersal.

— H. P. Hood & Sons, Inc., Beverly, Mass.

R. AUSTIN BACKUS, INC.
Sales Managers & Auctioneers
Mexico (Phone 7-7231) N. Y.

A BOND HAVEN BULL FROM A GREAT MATERNAL LINE

— Selling — **His Dam's Dam** **His Dam's Granddam**

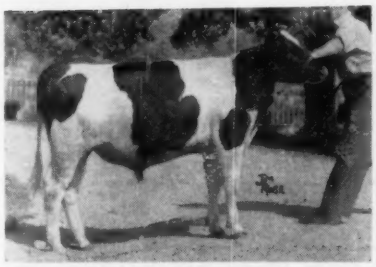

BOND HAVEN CENTURION COMMANDER
(12-12-58)

Son of famed Rosafe Centurion (EX) out of a $3,600 dtr. of Montvic R. A. Ajax with 773 fat, 4 yrs., 3X, 3.94%.

—Bond Haven, Beeton, Ont.

MONTVIC DALE ABBEKERK (EX)

365d	8y	3X	20742	4.02%	833
Life.:			182,254	3.81%	6,936

This is the famous "Black Dale" cow by Montvic Lochinvar. She has 3 VG and 1 EX progeny.

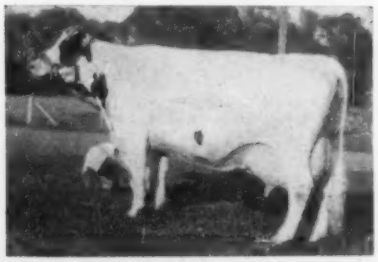

MONTVIC BONHEUR DALE (EX)

365d 6y 3X 18665 4.21% 785

Famous member of All-American Get, 1941 by Montvic Pathfinder and out of the great brood cow, Montvic Posch Bonheur; next dam 4X All-American, Montvic Rag Apple Bonheur.

EARLVILLE INVITATIONAL SALE At Earlville, New York

A TRULY FABULOUS ARRAY OF FEMALES WILL SELL

A 708-lb. "Burkgov" From Elmwood

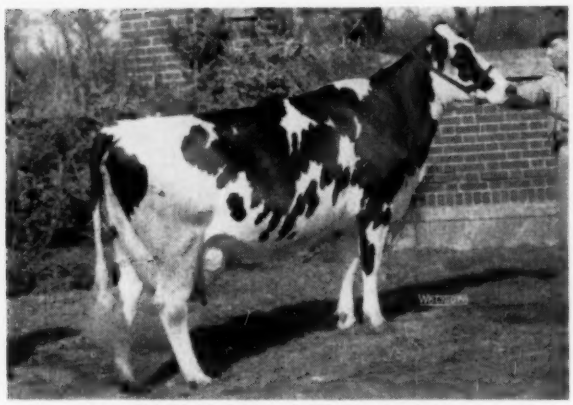

BUTTER-DELL SPECK (VG-87)
365d 6y 2X 19816 3.6% 708 (SA)
A dtr. of the famous Burkgov Inka De Kol (GM-EX) who is by Pabst Governor from an "EX" 976-lb. maternal sister to Carnation Homestead Revelation (GM-EX). She is due shortly after sale to Skokie Design, grandson of Pabst Governor (GM-EX) from an "EX" 1012-lb. National Champion dam.

—Elmwood Farms, Lake Forest, Ill.

Daughter of 950-lb. Dam Selling

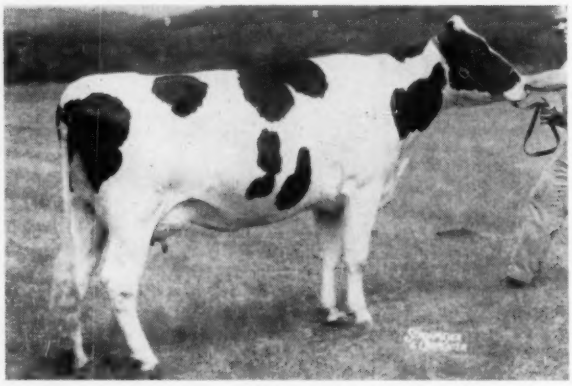

DICKS PLACE SUNRISE DONNA (VG-1st calf)
365d 2-10 2X 16300 3.9% 636
A very lovely daughter of Mooiebell Sovereign Sunrise (VG) from a "VG" dtr. of Glenafton Keystone with 950 fat and 22,545 milk, 2X, 4.2%. Dam's dam is over 100,000 milk; next dam "VG" with 98,841 milk; next dam "EX" over 100,000. Will be fresh to Mallary Audacious (SMT-EX) and calf will sell.

—Mallary Farm, Bradford, Vt.

A Twice Over 800-LB. "VG-89" Cow With An "EX" Mammary

Selling

SILVER DOME MR DEEN FLORA (VG-89)
365d 4y 3X 21550 3.7% 801
300d 7y 3X 20,220 3.8% 762
On Test
324d 5y 3X 19784 3.6% 716
A very lovely daughter of Curtiss Candy Mr. Deen who is out of Curtiss Candy Proud Sally (VG) with 1195 fat. She has a beautiful "VG" dtr. with 679 fat at 3 yrs. that was 1st 2-yr-old, U-S-O B & W, and Orange Co. Fair 1957. Will be fresh to Wisbee General, son of 982-lb. N. Y. Champion dtr. of "Proud Sally". Calf sells.

—Wisner Buckbee & Sons, Warwick, N. Y.

Her "EX" Udder

Selling

BAIRDLEA DEEN CAROL (GP)
365d 4-0 2X 15204 4.3% 651
Harden Farms Deen Twelve (VG-89) dtr. from VG 609-lb. 2X, 4% dam. Will be fresh. Also a bred heifer from a 673-lb. 2X dam.

—P. M. Baird & Sons, Chester, N. Y.

Selling

ROEFLORA COUNTESS ONA (VG)
341d 4-1 2X 19547 4.2% 608
A tremendous cow — big and smooth, by a VG-SMT son of Montvic R. A. Trailblazer. Due sale time to Rosafe Magician (GM-E).

—Roehrich Farms, Hackettstown, N. J.

Selling

NICOLK ROYAL CHIEFTAIN MAID (GP-84)
354d 4-1 2X 13920 4.4% 610 (SA)
310d 3-0 2X 12261 4.6% 558
309d 2-0 2X 10479 4.3% 451
By Nemaha Reroyal Burke from 630-lb. dam. Will be close to a 972-lb. 2X son of Ceydermead Ollie Chieftain.

—Nicholas H. Kolk, Goshen, N. Y.

R. AUSTIN BACKUS, INC.
Sales Managers & Auctioneers
Mexico (Phone 7-7231) N. Y.

A TOP PAIR FROM PINEHURST FARMS!

A dtr. of Admiral Della Comet from a GP-83 dam with 747 fat, 3½y, 2X, 3.9%; 2d dam "VG" with 795 fat, 2X, 4.3%. ALSO a dtr. of Admiral Comet 21st (EX) from a 616-lb., 2X, 4.3% dam. Both due in January.

—Pinehurst Farms, Sheboygan Falls, Wis.

THURSDAY — December 3rd

The EARLVILLE INVITATIONAL Sale

SELECTIONS BY LEO R. BLANDING

Cow Promising 850 at 3 Yrs.
And Bred To "Wallie"

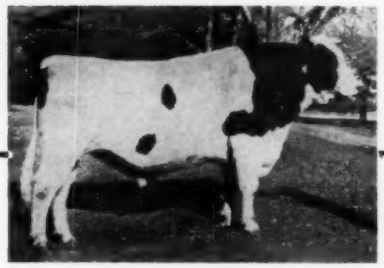

LYON BROOK WALLIE QUEEN (SMT-EX)
$25,000 son of 1319-lb, 2X Hamaret Queen Prospector.

One of the most promising young cows in the entire sale is HAMARET PENNY ROAMER (GP) who has credits to date of: 344d 3-8 20,890 M 3.9% 823 F and still adding. Her 2-year-old record was 563 fat and 14,637 milk, 2½y, 2X, 3.8%. She is by a son of Pabst Roamer and out of a "VG" 625-lb., 2X, 3½y dtr. of Winterthur Select Victor Arab; next dam a 551-lb., 2X dtr. of Lauxmont Safemaster Prospector. She will be due in December to Lyonbrook Wallie Queen (EX-SMT) son of 1319-lb., 2X Hamaret Queen Prospector. A TERRIFIC YOUNG COW!

—River Valley Farm, Mrs. G. Low & Son, Milford, N. Y.

838-lb. 3-yr-old Out
Of A Daughter of This Cow

MALLARY FARM POSCH PRIDE (VG)
365d 4½y 3X 23818 3.5% 827.1

Three generations of 800-lb. fat cows. A dtr. of Cochran Honeyman (GM-VG) selling has 838 fat, 23443 milk, 3½y, 2X, 3.6% following a 2-year-old record of 623 fat, 2X, 3.8%. Her dam has 824 fat, 7½y, 2X and is by Monogram Duke. Her dam's dam is the high priced 827-lb. dtr. of Montvic Posch Rag Apple pictured above. A solid family of great cows and a wonderful succession of famous bulls, all Rag Apple save one, that being Pabst Winterthur Zeus, the sire's sire. Will be fresh to a son of Skokie Creation Woodmaster from the Grand Champion dtr. of Osborndale Ivanhoe.

—Topiands Farm, Roxbury, Conn.

SELLING

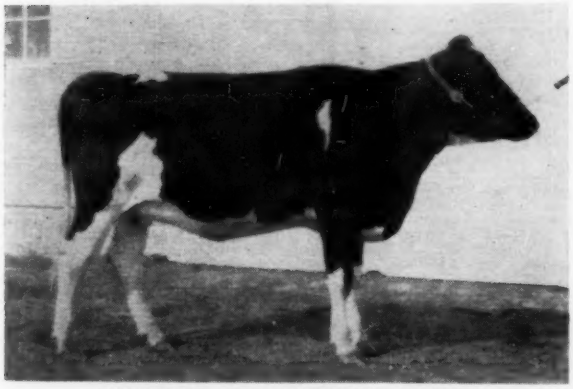

OAKCREST ANN ROBURKE QUEEN
This lovely heifer is by Oakcrest Sensation Roburke Lad (GM-VG-88) from a "VG" dam that has 721 fat, 3½y, 2X, 3.9%; 2d dam "VG" with 573 fat, 2X, all Oakcrest breeding. Maternal brother was 1st at Eastern States Exposition and is present herd sire. Due sale time to Oakcrest Sensation Roburke.

—Laurence McNeil, Argyle, N. Y.

● An outstanding dtr. of U N H Resound (VG), he out of famed U N H Everlasting Harriet (VG-GM-1084 F). Her dam by "Jove" has 667 fat, 4y, 2X, 4%; 2d dam "VG" by Montvic Rag Apple Achilles has 824 fat, 2X, 4.4%; 3rd dam 605 lbs., 2y, 2X, 4.3%. Due after sale to Carnation Giant.

— H. J. Szold, Washingtonville, N. Y.

SELLING

KNOLLWOOD ARISTOCRAT ANNABELLE
A dtr. of Council Rock Worthy Aristocrat (GM-E) from a dtr. of Knollwood Supreme finishing over 700 fat and 20,000 milk, 2X giving up to 91 lbs. on 2X. 2d dam has 724 fat, 3y, 2X, 3.9%; 3rd dam own dtr. of Montvic Chieftain 7th with 662 lbs., 4y, 4%. Due early Jan. to Cochran Ideal (SMT-VG).

—Knollwood Farms, Fairport, N. Y.

● **COMEAGAIN RENEGADE FAY (GP)**
351d 3-7 2X 16203 3.8% 609
A Knollwood Renegade Chieftain dtr. from a dam that is line-bred to Montvic Posch Rag Apple and from a good cow family. Will be fresh.

—Byron C. Hathorn, White River Jct., Vermont

THELDORE ARAB JOAN
365d 3-8 2X 16942 3.7% 622
A Winterthur Victor Select Arab (GM) dtr. from 511-lb., 2X dam. Due Sale time to son of Pabst King Belwayne.

— Theodore Neal, Pitcher, N. Y.

A "Very Good" cow with almost 600 fat at 4 years, 2X, (full details not available yet, Leo says she is nice). A dtr. of High Meadow Farm Masterpiece from a dtr. of the Winterthur "Taurus" bull. Due in December to Pabst King Belwayne.

—Robt. Thompson, Ogdensburg, N. Y.

A promising young "VG" dtr. of Romandale Re-Echo Texal with 452 fat, 3y, 2X, 3.9%. Her "VG-87" dam has 736 fat, 2X and is by Lonelm Texal Pickwick. Due in December.

— Oakes Bros., Jackson Center, Pa.

The EARLVILLE INVITATIONAL Sale

EARLVILLE INVITATIONAL SALE

Thursday — December 3rd

This Beautiful Cow From Bond Haven

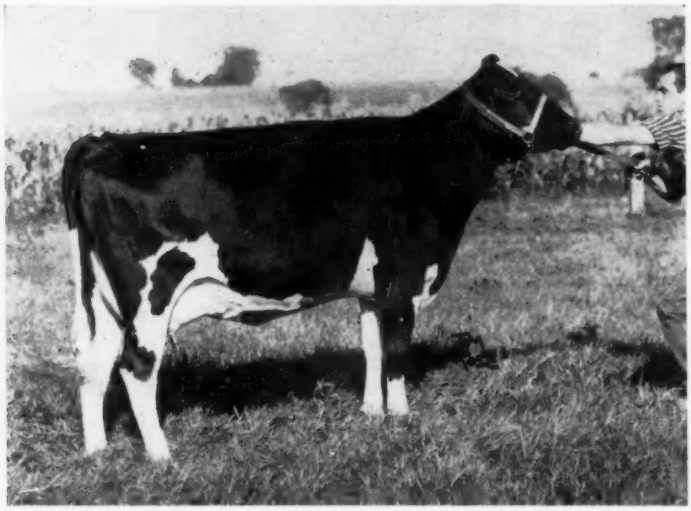

BOND HAVEN CENTURION DARKNESS (GP-84-2y)
365d 2y 2X 14847 3.8% 562 (SA)
A very beautiful daughter of Rosafe Centurion from a 671-lb., 4.2% dtr. of Rowsdale Rag Apple Sovereign. 2d dam has 836-lb. full sister. 3rd dam over 800. Due in December to an all-Rag Apple sire.
—Bond Haven, Beeton, Ontario

● An outstanding daughter of Browns Belldina Charlie, 922-lb. double grandson of Montvic Rag Apple Master. Her dam by Osborndale Tony Ty Vic is making over 800 lbs. fat, 2X at 4 yrs. of age. Due in Dec. to Pabst Leader Duke Plume. — **H. P. Welch, Manchester, N. H.**

● **NESMAR ALICE BURKE (GP-83)**
323d 4y 2X 15823 3.8% 602 Inc.
VG in D. C., B.C., Mammary System, R. U., and Rump. Due in December to Rosafe Supreme Reflection. — **Ralph M. Sands, Wyoming, Pa.**

● **BUTTERFLY DUCHESS TRUDY (GP-82)**
327d 4.7 2X 15310 4.1% 627
Own dtr. of Pebble Beach Duke Prinwaycess from a 619-lb. Montvic Chieftain 7th bred dam. Will be fresh to Longhurst Imperial.
— **Leland M. Houck, Tully, N. Y.**

Daughter Selling

←

OSBORNDALE ROYAL LADY ORMSBY
365d 2-4 3X 18399 4.4% 813
365d 5y 3X 18330 4.4% 809
Top female, Osborndale Dispersal at $2,600. By Clyde Hill Royal (GM) from 1138-lb. dam; next dam 895 lbs., next dam 992 lbs., next dam 1041 lbs. Her dtr. by $30,000 Wis Maestro sells due early Jan. to A B C Reflection Sovereign son of Cochran Sovereign Felecia.
—Albert H. Magness, Bel Air, Md.

Granddaughter Selling

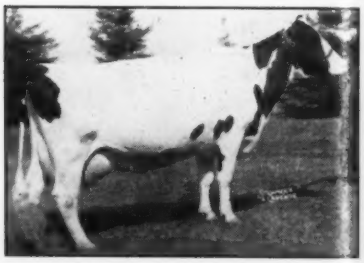

EMPRESS MEG POSCH (VG)
365d 7y 3X 22524 3.53% 795
A wonderful show cow. Honorable Mention All-Canadian Aged Cow. Her 767-lb., 3y, 3X, 4.1% dtr. by Montvic Rag Apple Marksman is dam of Glenafton's Invitational heifer. Sire of the heifer is Rosafe Signet, and she is due early Feb. to Rosafe Centurion!
—Glenafton Farms, Alliston, Ontario

Daughter Selling

COCHRAN GENERAL (EX-SMT)
His dtr. selling is out of a VG-87 dam that was 5th Aged Cow, N.Y.S.F., 1955. Dam has four recs 510 to 592 lbs., 4%. Full brother to heifer selling was twice All-New York, and 2 full sisters VG and GP with 488 and 490 lbs., 2y, 2X, 4.6% and 4.8%. Due sale day to Cochran Sovereign Dawn (VG-SMT).
—General Cochran Farm, Ft. Plain N. Y.

Daughter Selling

OAKCREST ROBURKE DEAN (GM)
His dtr. selling is going over 700 fat and 18,000 milk at 4½ yrs., 2X, 3.8%. She is GP-83. Her dam is a Spring Farm Fond Hope dtr. 3X over 600. Dam's dam has 808 fat and is VG. Due sale time to Ideal Burke Elsie Leader (GM-E).
—R. C. Church & Sons, B'ville, N. Y.

Daughter Selling

PABST LEADER DUKE (VG)
His dtr. selling is from a 733-lb. 4y, 3X dtr. of Pabst Comet (GM-VG); 2d dam by Sir Bess Ormsby Fobes 73d has 705 fat, 4% and she had 7 A R dtrs. 521 to 733 lbs. 3rd dam 724 lbs. Due in Feb. to "EX" Pabst Roamer son.
—Pabst Farms, Wis.

EARLVILLE INVITATIONAL SALE

Thursday — December 3rd

The EARLVILLE INVITATIONAL Sale

A Wis Symbol Dtr. Selling!

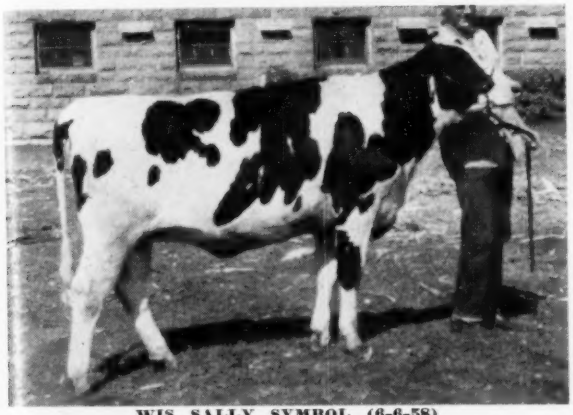

WIS SALLY SYMBOL (6-6-58)
A terrific Wis Symbol dtr. from 628-lb., 2y, 3X, 3.7% dam; 2d dam by Wis Ideal has 764 fat, 4½y, 3.7%; and 3rd dam has 899 fat, 3.7%. Bred Sept. 25 to Wis Memory, son of Wis Symbol from 1015-lb. Wis Enchantress.
—**Wis Reformatory, Green Bay, Wis.**

Her Sensational Heifer Calf Sells!

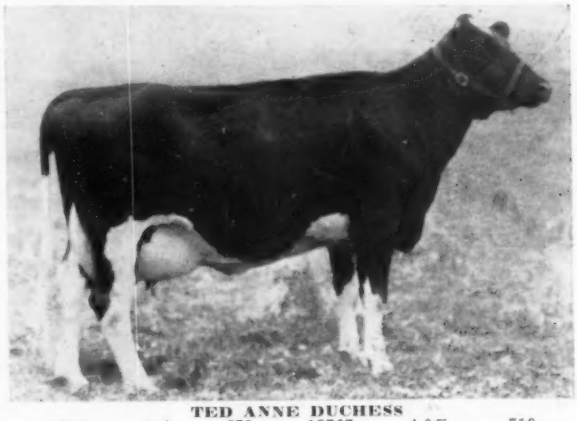

TED ANNE DUCHESS

321d	3-4	3X	17767	4.0%	719
305d	2-5	3X	17190	3.8%	658

This lovely Pabst Reburke Duke (GM) dtr. is from a 646-lb., 2½y dtr. of Dunloggin Gold Master; next dam "EX" with 682 fat by Dunloggin Aim; next dam 652-lb. Jr. 2y Baker Farm Indigo, All-American Jr. Yrlg., 1939; next dam 701 fat, Jr. 2y. HER JANUARY 1, 1959 HEIFER CALF SELLS by Harden Farms Wiremaster, "Duke" son from 900-lb. Dunloggin Knight dtr.
—**Charles D. Lownes & Sons, Newtown, Pa.**

Daughter Selling

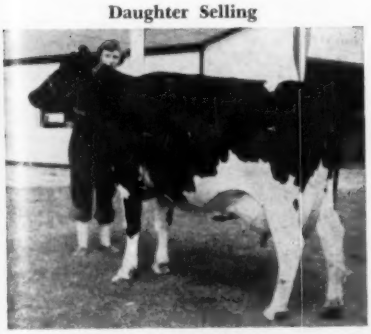

Daughter Selling

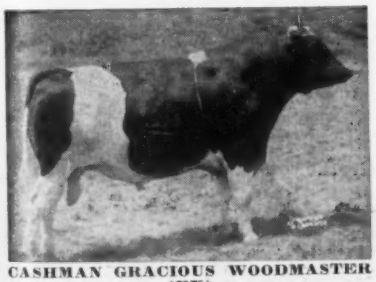

CASHMAN GRACIOUS WOODMASTER (EX)
His dtr. selling is a 1st calf heifer due in Dec. Her "VG" dam by Greenwood Dean Jester has lifetime of 149,077 lbs. 3.9% milk; 2d dam also "VG" with 700 fat.
—**Keystone Farms, Easton, Pa.**

HARTSBROOK REGAL NETTIE (VG)

352d	6-5	2X	17136	4.2%	712
365d	5-1	2X	16037	4.1%	653

A Pabst Regal dtr. from 647-lb. dtr. of Pabst Roamer. Her dtr. by Wis Burke Dynamo sells due to 1019-lb. sire in Dec.
—**O. C. West, Hadley, Mass.**

ROAL HENGERVELD ORMSBY BESSIE

365d	7½y	3X	31128	M. 1060.1	F
365d	9y	3X	30747	M. 1024.0	F

Her dtr. by Hedge Acreston De Ormsby (his dam 3X 1000-lb. cow) selling has 616 fat and 16110 milk, 4y, 2X, 3.8% in 287 days. Due sale day to COCHRAN SOVEREIGN BARON who has a dtr. also selling from a 602-lb. dam due sale time to "Fran-Lee Lass'" son.
—**Freebaer, Ft. Plain, N. Y.**

Daughter Selling

Daughter Selling

MARSHLINE RAVEN RANGER (VG)
His dtr. selling is due sale time. She is from "VG" dam with right at 600; next dam 586; 3rd dam 819 and 4th dam famed "Blossom" with 218,000 milk.
—**Kent E. Whipple, Savannah, N. Y.**

MONTVIC RAG APPLE TRAILBLAZER
His "GP" dtr. selling has 627 fat, 15644 milk, 4y, 2X, 4%. Her dam has 584 fat. She is due sale time to Stonetown Ambassador.
—**Robert Phillips, Milford, N. J.**

Regular EARLVILLE SALE Next Day — Friday, Dec. 4th

R. AUSTIN BACKUS, INC.

Sale Managers & Auctioneers — Phone 7-7231 — MEXICO, NEW YORK

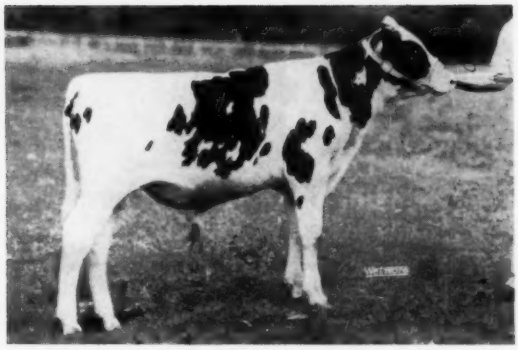

SKOKIE REFLECTION DUKE

Born March 15, 1959

A Great Transmitting Inheritance Is His Background !

A Great Sire and Show Bull Is His Future !

His 3 Direct Generations of Paternal Granddams

SKOKIE GOLDEN JOY (EX)

305d	5y	2X	27,126	4.8	1301
305d	5y	2X	23,631	4.7	1113

(National Champion)

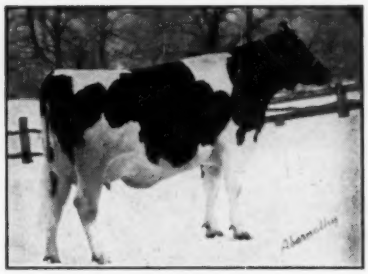

SMITHLAND SUPREME VERA
(VG-89)

305d	3y	2X	15,653	4.5	697

GLENSIDE BESSIE ORMSBY NIG PIEBE — Gold Medal Dam

305d	7y	3X	22,799	4.1	941

HIS DAM'S MATERNAL BROTHER

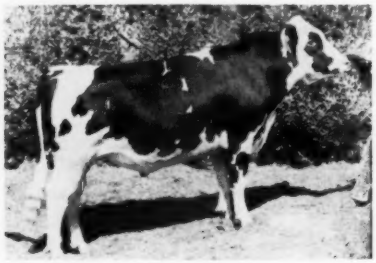

SKOKIE GLAMOUR BOY
"Excellent"
Elmwood Herd Sire
Skokie X Creation's first born son.
Sire of 1st Jr. Get, Ill. B & W Show, '58 & '59.

HIS DAM'S SIRE

A B C REFLECTION SOVEREIGN
"Excellent - Extra"
Three times All-Canadian Sire, 3 All-American Gets
Sire, 3 All-Canadian Gets

His 3 Direct Generations of "Excellent" Maternal Granddams

SKOKIE X CREATION
"Excellent"

305d	4½y	3X	28,874	3.9	1148

RAVENGLEN PRINCESS TRIUNE CREATOR
"Excellent"

350d	9½y	3X	20,875	4.2	880.6

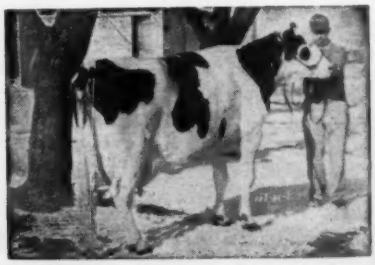

ORMSBY TRIUNE PRINCESS
"Excellent"

305d	2y	3X	16,123	3.8	610.5

His 14 nearest dams with completed records, average — Fat 945 Milk 22,453 4.21%

His dam and 2d dam are both maternal sisters to present or former Elmwood Herd Sires.

His 2d, 3rd, and 4th dams are all great "Excellent" brood cows. His "EX" 2d dam is maternal sister to the famous "EX" Black Cow of Ravenglen Fame.

His "EX" 3rd dam was member of the 1949 All-American Produce and had two "EX" dtrs. and a GM-EX son.

The other member of that 1949 All-American Produce (maternal sister to the 3rd dam) went "VG" with 742 fat and had a 1156-lb. 2X, 4.2% "EX" dtr. and a GM-EX son.

Both granddams are "EX" high record daughters of GM sons of Dunloggin Golden Princess (EX-GM). He carries a total of four crosses to her dam, Dunloggin Mistress La Princess (EX-GM—3 1000-lb. dtrs.)

Add to this tremendous maternal line the blood of A B C Reflection Sovereign and Skokie Duke . . . and you have one of the breed's finest blended pedigrees for all-time.

HE SELLS ! EARLVILLE DEC. 3rd

HIS SIRE

-KOKIE DUKE
unior Champion, Illinois St. 'air, 1958.
st Sr. Yrlg., Illinois State F.
nd B & W Show, 1958.
d Bull Calf, Ohio and Wisonsin State Fairs, 1957.
st Sr. Calf, N. Ill. B & W, '57.
ire of —
kokie Regent Duke —
Sold for $3,150 in 1958 Earlville Invitational, 1st son to e sold at public sale)
Full brother to —
-Skokie Noel
New Harden Farms Herd Sire)
-Skokie Creation
(Redfield State Hospital Herd Sire)
*Maternal brother to —
-Skokie Black Magic
(Retained at Elmwood)

HIS DAM

SKOKIE REFLECTION CREATION
Good Plus—83 at 2 yeanrs
On A R test —
228d 2-2 2X 10,525 4.0% 422
Still making 50 lbs. fat per month, and bred back to easily qualify for a ten month record.
This heifer is the result of a mating that was planned to produce a future Elmwood Herd Sire had it been a bull.
Maternal sister to —
—Skokie Glamour Boy (EX-3 yrs.)
(Elmwood Herd Sire).

PABST LEADER DUKE
Very Good (87) at 3 years
Herd Sire at Pabst Farms.
His 1st dtr. to finish —
Pabst L D Leader Judy
365d 2-1 3X 20562 4.1% 850 (SA)
Other dtrs. on test at Pabst Farms, and two going strong at Elmwood.
Sire of $2,025 top bull in 1958 Earlville Super-Duper.
Sire of Skokie Noel (Harden's)

SKOKIE GOLDEN JOY
Excellent
365d 5y 2X 27126 4.8% 1301
305d 5y 2X 23631 4.7% 1113
(National Champion)
365d 2y 2X 18657 4.6% 867
*Maternal & ⅞ sister to —
Skokie Supreme Princess Vera (EX)
365d 6½y 2X 24070 4% 965
*Seven-eigths sister to —
Skokie Princess Vera (EX)
365d 5y 3X 20746 4.6% 1012
(Also. Nat. Champ. at 2 yr)

A B C REFLECTION SOVEREIGN
Excellent and Extra Sire
Three times All-Canadian Sire, 3 All-American Gets Sire, 3 All-Canadian Gets
1 dtr. 1111 lbs., 6y, 2X, 4%
1 dtr. 978 lbs., 5y, 3X, 4.61%
16 EX dtrs.—9 EX sons
57 catalogued offspring in the Rosafe Dispersal averaged $2697.
Sire of $30,000 & $20,100 sons.

SKOKIE X CREATION
Excellent
365d 4½y 3X 28884 4.0% 1148
(Fourth in U.S. for all-time)
365d 2y 2X 16985 4.3% 738
(1st on 1956 Natl Honor List)
Maternal sister to —
—Ravenglen Senatora Triune (EX)
365d 4½y 3X 19590 4.5% 879
(Former Illinois Record)
(Dam of a $12.000 Bull Calf)
—Ravenglen Creation (GM-EX)

WIS LEADER
Gold Medal Sire - Excellent
Sire, All-American Get, 1956
Sire of only All-Am. with three 1000-lb. records.
Sire, 21 EX offspring

WEBER BURKE CYCLONE
24 A R Daughters
7 from 808 to 1042 lbs.

WIS SYMPHONY
365d 5½y 4X 19571 4.3% 843.1
1 A R Dtr. 795 lbs, 5y, 4X, 3.9

PABST BURKE DUCHESS
Very Good
1st Best Udder, Wisconsin, '48
365d 4½y 3X 22553 3.8% 861.9
365d 10y 2X 18827 3.8% 721.6
1 645 -lb. VG dtr. 2 prov. sons

WISCONSIN ADMIRAL BURKE LAD
Gold Medal Sire—VG
97 A R Dtrs. to 995 lbs.

VENTNOR DUCHESS TIDY FOBES
365d 6y 3X 19126 3.8% 727.7
2 A R Dtrs. 800 & 861 lbs.

SKOKIE GOLDEN PRINCE
Gold Medal Sire - Very Good
Sold for $15,000 to NOBA.
23 dtrs. ave. 17002 4.11% 698
2 with 1115 and 1301 lbs. 2X
2 with 1049 and 1053 lbs.

DUNLOGGIN LOCHINVAR PRINCE
Gold Medal Sire—Excellent
11 dtrs. from 911 to 1118 lbs.

DUNLOGGIN GOLDEN PRINCESS
Excellent - Gold Medal Dam
365d 7y 3X 24642 4.2% 1047

SMITHLAND SUPREME VERA
1st 4-year-old. Illinois, 1949
Very Good-89 pts.
365d 3y 2X 15653 4.5% 697
305d 3y 2X 12830 4.2% 540
(Both former Ill. records)

INKA SUPREME POSCH
All-Canadian Aged Bull, 1943
Dtrs. to 1108 lbs. fat.

GLENSIDE BESSIE ORMSBY NIG PIEBE
Gold Medal Dam
Dtrs. to 1118 lbs.
365d 7y 3X 22790 4.1% 941

MONTVIC RAG APPLE SOVEREIGN
Excellent - $4075 as calf.
Twice All-Canadian bull
287 Tested Dtrs. ave. 4%
Dtrs. to 1024 lbs. fat -
20 EX Prog.

EMPEROR OF MT. VICTORIA
51 Tested Daughters
3 with 1005, 1077 & 1178 lbs.

MONTVIC RAG APPLE COLANTHA ABBEKERK
Excellent - Gold Medal Dam
365d 9y 3X 29208 4.32% 1263

A B C INKA MAY
Excellent
All-Canadian 4-year-old, 1947.
365d 4y 3X 24141 4.67% 1128
(Honour List Leader, 1949)
VG full sister—876, 10y, 3X.

INKA SUPREME REFLECTION
Excellent - dtrs. to 1128 lbs.
7 EX progeny
9 dtrs. 100,000

TEMPLE FARM MAY
Very Good - 1 EX-2 VG dtrs.
365d 8y 2X 18999 3.84% 729

SKOKIE GOLDEN CROSS
Gold Medal Sire—Very Good
Sold for $13,000 to Japan
15 dtrs. ave. 15561 3.87 602
1 dtr. has 1148 lbs. 4½y, 3X, 4%
1 dtr. has 909 lbs., 4y, 3X, 3.8%
1 dtr. has 737 lbs., 2y, 2X, 4.5%

SKOKIE GRACIOUS
1st 2-year-old, Iowa. 1950
Two 800-lb., 2X daughters

DUNLOGGIN GOLDEN PRINCESS
Excellent - Gold Medal Dam
365d 7y 3X 24642 4.2% 1047

RAVENGLEN PRINCESS TRIUNE CREATOR
Excellent
350d 9½y 3X 20875 4.2% 880.6
305d 9½y 3X 19876 4.2% 835.4
Member, A-A Produce, 1949.
Dam of three "EX" progeny. Her VG full sister has 742 F, and is dam of an "EX" 1156-lb., 2X, 4.2% dtr. and a GM-EX son.

PABST BELMONT CREATOR
Gold Medal Sire - Very Good
26 A R Dtrs. to 985 lbs.

ORMSBY TRIUNE PRINCESS
Excellent -
365d 2y 3X 16123 3.8% 610.5
Dam, All-American Prod., '49
3 A R Dtrs. from 742-880 lbs.
Her dam 694; next dam 745 F.

ELMWOOD FARMS LAKE FOREST, ILLINOIS

The EARLVILLE INVITATIONAL Sale

TO THE EARLVILLE INVITATIONAL
EARLVILLE, N. Y. — DECEMBER 3rd

A Son of ROSAFE SIGNET (EX) from
The Excellent GLENAFTON BONHEUR JASMINE

MooKown Author Bill

BORN MARCH 11, 1959

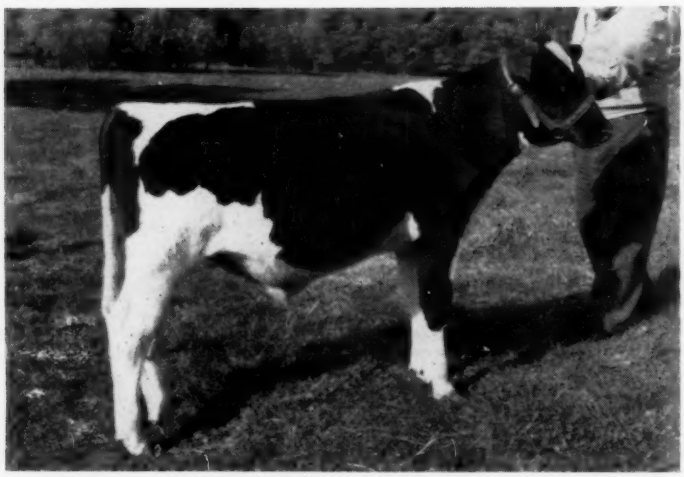

MOOKOWN AUTHOR BILL
Best records of 7 nearest dams average: 21,728 Milk 4.09% 878.4 F

"The Rag Apple Specialist"

5 of 6 Nearest Ancestors Excellent
13 of 14 Animals in 4-Generation Pedigree Excellent or Very Good

Author Bill wraps up his great inheritance in a neat package. Note his flat rump and attractive markings.

His sire, Rosafe Signet, is siring large, milky daughters with exceptional udders. His first daughter to finish will have over 18,000 lbs. milk at 2 years. He already has four Very Good sons and two All-Canadian progeny. His offspring are in demand. At the recent All-Canadian Sale his seven young sons and daughters averaged $4190 with a $9,000 top for a young son.

His dam, Glenafton Bonheur Jasmine (EX), is a lovely 606-lb. 2X 4.3% daughter of Glenafton Engraver from the four-time over 900-lb. Holly Jasmine cow with 144,108 M 4.12% 5936 F in just seven lacts. His third maternal dam is the famous 1167-lb. Jasmine Pabst Meg Posch (VG) pictured at right.

He Can TYPE UP Your Herd Story into a Best Seller That will PRODUCE Much Royalty!

HIS SIRE

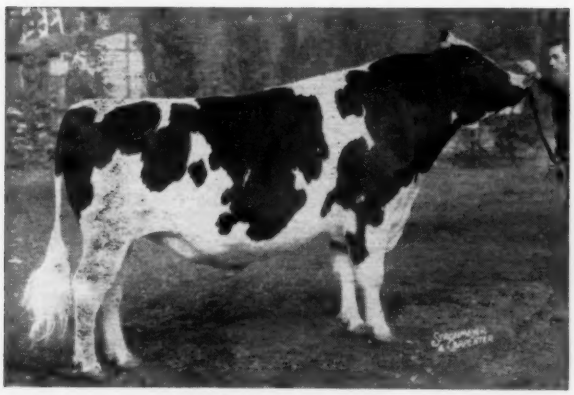

ROSAFE SIGNET (EX)
All-Canadian Aged Bull, 1958.
Sold for $20,100 at Sale of Stars, 1954.
Sire of two All-Canadian sons, 1958.
Sire of 4 VG sons.
Full brother to Rosafe Magician (EX-GM) and Rosafe Citation R, who sold for $30,000 in '58 as a calf.
His first daughter is finishing with 18,000 milk.
A young son sold for $9,000 at recent All-Canadian Sale — twin brother ½-interest for $5,000.
Sire of Glenafton Drummer, Res. Grand Ch. at '59 NYSF as sr. yrlg.
Siring exceptionally fine udders.
His seven sons and daughters sold at the 1959 All-Canadian Sale averaged $4190.

HIS DAM

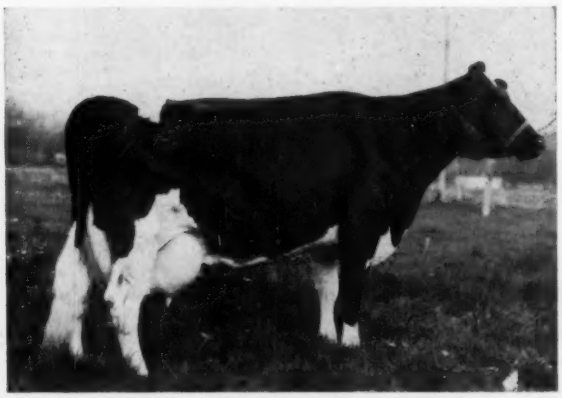

GLENAFTON BONHEUR JASMINE (EX)

5-10	316d	2X	14,087	4.3%	606	HT
4-9	324d	2X	12.277	4.2%	527	HT
2-7	333d	2X	11,758	4.5%	533	AR

Her best record now in progress with

6-11	236d	2X	13,190 M	531.2	(Inc.)

1st prize 4-year-old, Res. Grand Champion and 1st Best Udder at '57 Pa. Farm Show.

Her Dam: GLENAFTON HOLLY JASMINE (GP)

5y	365d	3X	22,396	4.27%	957
3y	365d	3X	22,039	4.31%	950
8y	362d	3X	23,018	4.10%	943
6y	365d	3X	21,658	4.21%	911
7 lacts. ave.:			20,350 M	4.11%	837.5 F
7 lacts.:			144,108 M	4.12%	5936 F

Blue Seal Lifetimer producer in Canada.
Dtr. of Rag Apple Talisman (VG) and Jasmine Pabst Meg Posch, pictured above right.
Dam of top selling bull at 1959 Super-Duper.

Some Famous Chapters in MooKown Author Bill's History

SIRE OF SIGNET

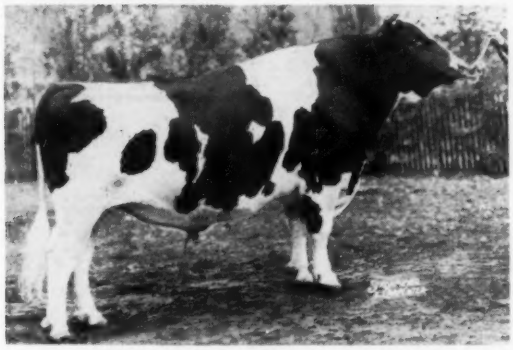

A B C REFLECTION SOVEREIGN
(EX & Extra)
All-Canadian Bull in 1949-50-51.
100 2-yr recs. by 100 dtrs. ave.:
12,190 M 3.76% 459 F
Dtrs. to 1111 F., 2X, HIR.
30 EX., 82 VG offspring.
Sire of All-Am. and All-Can. Gets '53-4-5-7.

DAM OF SIGNET

GLENVUE NETTIE JEMIMA
EX-5 Star Brood Cow
$9000 at 17 years—All-Can. Aged Cow, 1954.
9y 323d 3X 24,012 3.64% 873
Over 200,000 M. lifetime and still going. 3 EX sons. Canada's "Money Cow," she herself having brought $9,000 at 17 years and offspring sold for close to $100,000.

JASMINE'S MATERNAL GRANDDAM

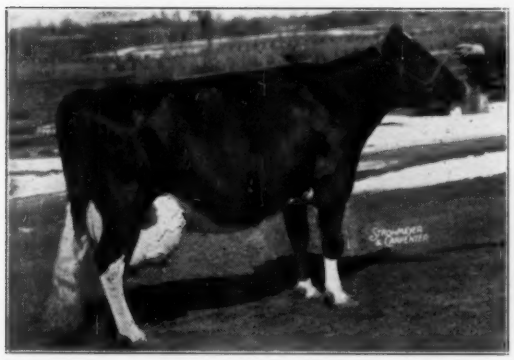

JASMINE PABST MEG POSCH (VG)
9y 365d 3X 31,791 3.67% 1167
(Former Canadian Milk Champion)
A son sold for $15,000.
A dtr. with four 900-lb. recs. and 144,108 M 4.12%, lifetime. Dam of Glenafton Rag Apple Ambassador.

HIS DAM'S SIRE

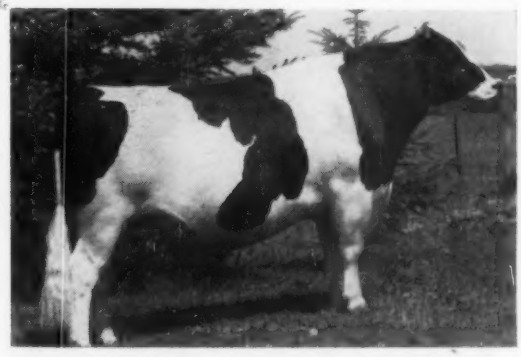

GLENAFTON ENGRAVER (EX)
2 EX 13 VG 15 GP 5 G daughters
32 2-year-old dtrs. have actual ave. of:
12,328 M 4.02% 497 F.
Member of All-Canadian Get, 1951.
Daughters to 727 lbs. fat at 2 yrs.

A Great Individual and Transmitter — Her Son, Glenafton Rag Apple Ambassador, Sired the Dams of All Four

GET OF CRESTON GRAND MAJESTY
1958 All-American Get of Sire
All four Excellent with records to 1007 F.

MooKown Holsteins

ROBERT M. MC KOWN, Owner **SANDY CREEK, N. Y. (Herd in Pa.)**

YOU CANNOT AFFORD

To Miss The Earlville Invitational

The EARLVILLE INVITATIONAL Sale

Thursday — December 3rd — Earlville, New York

YOU CANNOT AFFORD TO MISS BUYING

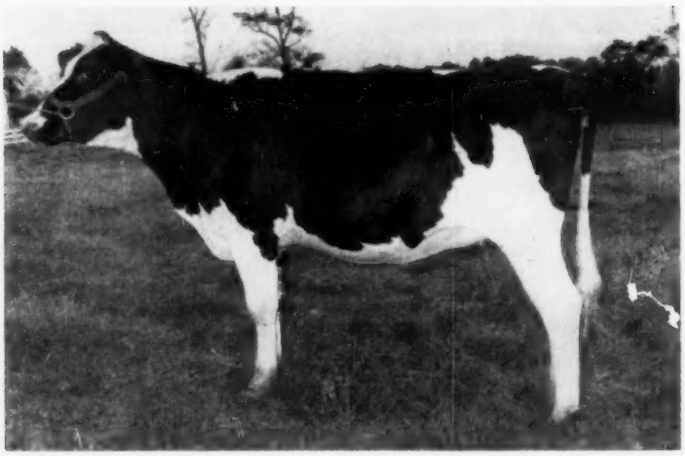

OSBORNDALE STANDARD SON-RAY 4512133

OUT OF THE GREAT

OSBORNDALE ROYAL LADY ORMSBY

$2600 Top Cow in Osborndale Dispersal

Sired By: WIS MAESTRO

$30,000 Top Bull at Osborndale Dispersal

Bred To: STANDARD SON-RAY REFLECTION

SON OF THE GREAT SIRE, A B C REFLECTION SOVEREIGN (EX) OUT OF FELICIA, THE GREATEST DAUGHTER OF SOVEREIGN COCHRAN (VG-GM). WHERE CAN YOU FIND A BETTER PEDIGREE TO BUILD ON?

The Rag Apples Ripen At SON-RAY

STANDARD EQUIPMENT, INC. PROVING FARM for Better Cows & Better Dairy Equipment. We invite inquiries and visitors.

American Rag Apples

SON-RAY FARM

American Rag Apples

BEL AIR, MARYLAND

MR. & MRS. ALBERT H. MAGNESS, Owners

WARREN THOMPSON, Herdsman

To The Dec. 3rd Invitational

The EARLVILLE INVITATIONAL Sale

● An 837-Lb. 3-Year-Old
● A 736-Lb. Jr. 4-Year-Old
Both Have Over 20,000 Milk As Young Cows

HOODS CHERRY HILL N. Y. PILOT F (GP)

Born 12-20-54

2-3	365d	2X	18,936M	3.6%	676F	HT
3-10	367d	2X	22,156M	3.8%	837F	(HT-SA)

Here is one of our top young cows, a daughter of the well known NYABC bull, HIGH MEADOW FARM MASTERPIECE—one of their top sires for both type and production. Her dam has a string of good records and a maternal sister in the herd is "GP" and has 12,392M and 482F in 305 days at 2-7.

HOODS CHERRY HILL N. Y. EVA (GP-83)

Born 6-29-54

2-5	315d	2X	14,380M	3.5%	510F	HT
3-4	294d	2X	16,062M	3.5%	560F	HT
4-5	335d	2X	20,880M	3.5%	736F	(HT-SA)

This young cow is also sired by a popular former Rag Apple sire in the New York Artificial Breeder's Coop., GRAYMAR TRIUNE MODEL BESSIE (VG), grandson of Montvic Rag Apple Triune (EX) out of an "EX" 771-lb. cow and the dam of an 1175-lb. daughter. Triune's official proof shows 74 dtrs. averaging 521 fat, an increase of 6 lbs. over the dams.

PILOT F was bred March 14, 1959 to WALKER HOMESTEAD DAWN (VG-GM), sire of top production and show winners for Howacres. She will be due Dec. 20th and what a combination of top sires this calf will be!

EVA was bred March 17, 1959 to HURLWOOD CONQUEROR MARATHON, top animal in the Hurlwood Dispersal and a son of the proven Hurlwood Conqueror (GM) out of Tobey Hill Marathon Isa Hazel (EX - over 130,000 after 10 years). This calf should be a good one.

See This Pair On Dec. 3rd.

Our $2200 Top of The June Super Duper

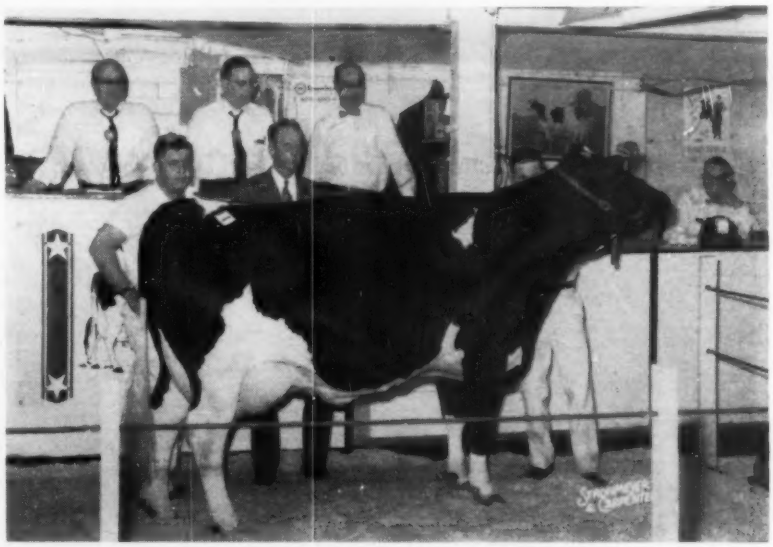

HOODS CHERRY HILL E L FAYNE 3777526 (VG)
This is the kind we sell. She sold for $2200 to top the June Earlville Super Duper and she went to E. I. Eidredge, The Plains, Va.

Cherry Hill Farm

RALPH EVANS
Manager

H. P. HOOD & SONS
BEVERLY, MASSACHUSETTS

ALLAN DICKEY
Ass't Mgr. & Herdsman

The EARLVILLE INVITATIONAL Sale

To The December 3rd Earlville Invitational

The First Daughters of PABST SIR FOBES BURKE Ever To Be Sold At Public Auction. These Outstanding Individuals Were Selected Personally By Leo Blanding As A True Example of SIR FOBES Daughters. SUPERB TYPE — PRODUCTION — HEALTH and LONGEVITY Are To Be Found In This Beautiful Pair Of "Profit Makers."

No. 1 Selling — This 632-lb. 4-yr-old

Sire

PABST SIR FOBES BURKE
Excellent
Silver Medal Production
Official Proof

13 daus. ave.	13,693	3.8	527
11 daus. ave.	13,525	3.9	522
11 dams ave.	12,345	3.7	452
20 Classified Daughters			
Increase	+1480	+.2	+70

2 "VG" 9 "GP" and 9 "G"
18 daughters with 35 records
average 13,500M 3.88 526F

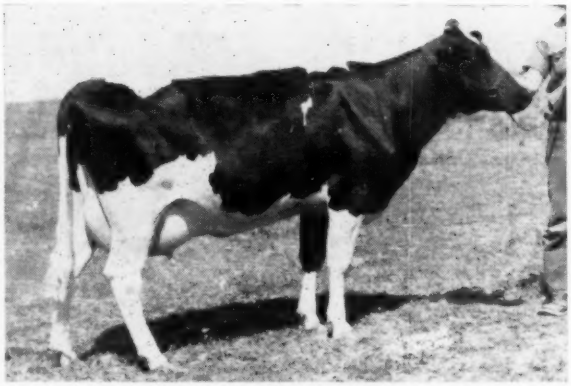

TRUNLAN BURKE FOBES PIETJE (GP-83)
"VG" Gen App; "VG" Dairy Char.; "VG" Fore Udder; and "Ex" Rump

2-9	365d	2X	15,716	3.6	571
4-0	365d	2X	17,143	3.8	632

Dam

STONEFIELD MONTVIC PIETJE
Excellent
5y 365d 3X 17,572 3.8 676
Bred Mar. 9th
to
HARDEN FARMS ABBEYVALE REBURKE (VG)
Son of Pabst Reburke Duke (GM) and out of an Excellent cow.

With an Excellent sire and an Excellent dam, this beautiful high record daughter of Sir Fobes has the background and qualities to become Excellent herself in the near future. Her ability to produce has been proven.

No. 2 Outstanding Production — Dairy Character — Type — All Found In

TRUNLAN FOBES BURKE LOTTIE (GP-84) born 4-30-53

"Ex" Dairy; "VG" Rear Udder; and "VG" Rump Bred Mar. 9, 1959 to Harden Farm Abbeyvale Reburke (VG), service sire for our other consignment. A beautiful cow and a wonderful producer and breeder as her records show.

Her Records

2-5	331	2X	12,244M	3.9%	473F
3-5	353	2X	15,298M	3.9%	606F
4-6	315	2X	16,087M	4.0%	645F
5-7	337	2X	19,010M	4.0%	742F

Her dam is TRUNLAN TRIBURKE LOTTIE (GP) with:

2-3	347d	2X	16,381M	3.7%	606.4F.

We are proud to send these daughters of SIR FOBES to the Earlville Invitational as representative of the cattle we will be sending from time to time. Watch our ads for future consignments.

The "Ex" Sire of Our Consignment

PABST SIR FOBES BURKE
(EX-SMP)

See This Pair on December 3rd at Earlville

TRUNLAN FARM • Millerton, N. Y.
Cert. - Acc. - Vacc.
Miss Cecilia A. Trunz, Owner — Everett A. Jones, Herdsman

Selling

SILVER DOME MR DEEN FLORA
(VG-89-EX Mammary)

6y	331d	3X	21,230	3.8	810
5y	324d	2X	19,784	3.6	716
4y	365d	3X	21,550	3.7	801

87,500M in 1st 5 lactations
A daughter of Curtiss Candy Mr Deen (VG-88) son of Curtiss Candy Proud Sally (VG-1195f). Her "GP" dam has three 500-lb. records to 561f. Next dam is "VG".

This is the 4th year in a row that Flora has calved at Invitational time — also the 4th year that Leo Blanding has asked for her. This year Leo talked us into saying yes. We think you will like her.

FLORA Consigned To The INVITATIONAL

- **Twice Over 800 Lbs. Fat**
- **Classified "VG-89" With An Excellent Udder**

FLORA is due sale time to our herd sire, WISBEE GENERAL, son of Dandy George out of Curtiss Candy Sally Curtiss (VG-87), state record daughter (982 at 3y) of Curtiss Candy Proud Sally (VG-1195f) who has just finished with 1033f at 5y. What a pedigree this calf will have!!

HER "EX" UDDER

UDDER OF SILVER DOME MR DEEN FLORA
Classified "Excellent!"
We now have 3 of Flora's daughters in our herd, one pictured to the right.

HER "VG" 679-LB. DAUGHTER

SILVER DOME FLORA OF SARAMAJO (VG)
She has 3X records to 679 fat. This young cow and her two maternal sisters prove that Flora is quite a brood cow!

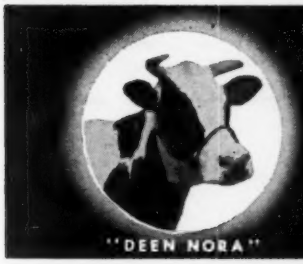

WISNER FARMS

FAMILY OPERATED SINCE 1770
WISNER BUCKBEE & SONS - Route 1. Warwick, N.Y.
Breeders of Registered Holsteins for over Fifty Years
Acc. - Cert. - HIR - Classified - aAa Analyzed

To The Earlville Invitational — —
HARTSBROOK DYNA NETTIE
Her "VG" 712-lb. Dam

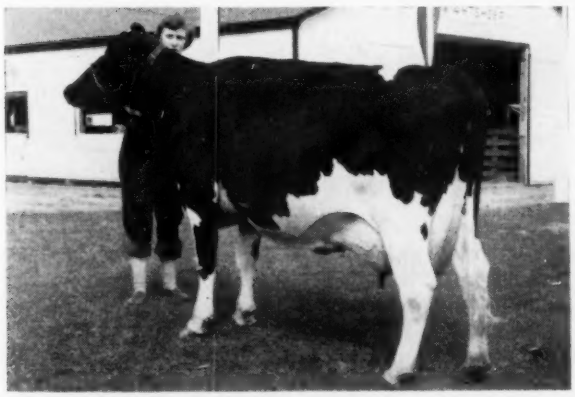

HARTSBROOK REGAL NETTIE (VG)

7 yrs.	15,220	4.0%	615
6 yrs.	17,136	4.2%	712
5 yrs.	16,037	4.1%	653
3 yrs.	11,816	4.3%	509
2 yrs.	13,274	4.0%	527

A GRAND CHAMPION COW

DYNA NETTIE is a very nice type heifer sired by WIS BURKE DYNAMO whose first daughters are milking up to 50 lbs. a day as 2-yr-olds and testing 4%.

Hartsbrook Farm

Certified - Vaccinated - Accredited
OSBORNE C. WEST HADLEY, MASS.

A 627-lb. Trailblazer Daughter to the Earlville Invitational

Selling

ROBINGLEN RAG APPLE DELLA (GP)

Born Aug. 5, 1954

4-3 323d 2X 15,644M 4.0% 627 (HT-SA)

She is a daughter of the well known MONTVIC RAG APPLE TRAILBLAZER, son of Montvic Lochinvar out of Montvic Rag Apple Papoose. His 95 HT daughters average 12,343M 3.71% and 458F, an increase of 11 lbs. fat over the dams.

Della's dam is Slate Falls Della Ethel, one of our good cows that has eight HIR records to 14,890M and 594F in 305d on 2X.

Della is due Dec. 10th to STONETOWN AMBASSADOR, proven grandson of Sovereign out of a 750-lb. "VG" daughter of Montvic Commander. This calf will have a nice Rag Apple pedigree!!

ROBINGLEN FARM

Robert Phillips — Milford, N. J.

Acc. - Cert. - Vacc.

A Wonderful Young Cow

Promising 850F On 2X at 3 yrs.

to the

December 3rd

Earlville Invitational

The EARLVILLE INVITATIONAL Sale

We had promised Leo a good one and he held us to our promise when he selected one of the best young cows in our herd. Not many cows will make 850 fat on 2X — here is one doing it as a 3-yr-old. What a future she has!!

Selling

HAMARET PENNY ROAMER (GP)

born 3-1-55

2-6	365d	2X	14,637M	3.8%	563F
3-8	344d	2X	20,890M	3.9%	823F (inc.)

(Will milk 365 days and should have over 850 fat).

PENNY is a daughter of Miller Acres Roamer out of HAMARET PEONY ARAB (VG), a daughter of Winterthur Victor Select Arab (VG-GM) with 4 records over 550 fat and up to 625f, 3.6% at 3 yrs. Her dam is a 551-lb. 2X daughter of Lauxmont Safemaster Prospector, sire of Queen, pictured below.

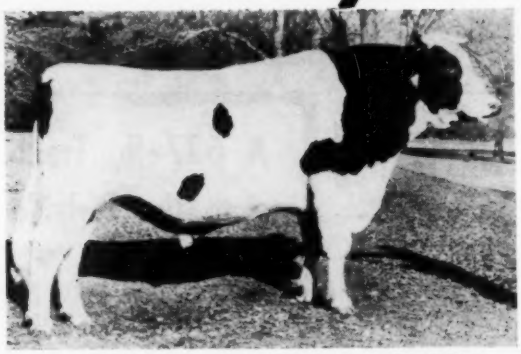

LYON BROOK WALLIE QUEEN (EX-SMT)
Our former herd sire now owned by Curtiss Improved Stud Service.

PENNY'S sire, MILLERS ACRES ROAMER, is a son of Pabst Roamer (EX-GM) out of Lauxmont L Zita, 612-lb. dtr. of Lauxmaster out of the Admiral Lauxmont dtr. of Pietertje Ormsby Rose Homestead (911f).

HAMARET QUEEN PROSPECTOR (EX)
National Production Champion

PENNY is due about Christmas time to the service of Lyon Brook Wallie Queen (EX-SMT), $25,000 proven son of Hamaret Queen Prospector (EX-1319f). This calf will be a great addition to any herd and what a herd sire prospect if a bull!!

River Valley Farm

MRS. G. LOW & SON — MILFORD, N. Y.

Acc. - Cert. - Vacc.

Lyon Brook Top Capper

to the Dec. 3rd Invitational

The EARLVILLE INVITATIONAL Sale

LYON BROOK TOP CAPPER, born Feb. 24, 1959, was bred and is consigned to the Invitational by Charles Meek. He is a son of our senior sire, BUDD FARM TOP NOTCH and is out of the state record cow pictured below.

— His N. Y. State Record Dam —

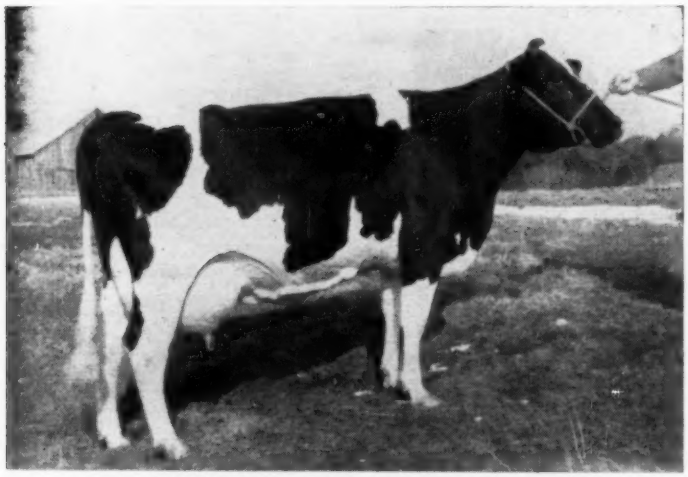

HAMARET VICTORY CANARY (VG-87)

2-3	365d	2X	14,169	4.2	602	HT
3-5	305d	2X	15,902	4.4	704	AR
	(New York State Champion)					
4-6	247d	2X	16,325	4.4	726	(AR-inc.)

Still making 2.3 lbs. fat per day.

HIS DAM'S GRANDDAM

HAMARET CANNIE PROSPECTOR (VG)
12-3 355d 2X 24,203 M 813 F (SA)
Lifetime 3,280d 185,096 M 6,103 F
A daughter of Lauxmont Safemaster Prospector (VG) out of a granddaughter of Dean Colantha Pearl Ormsby.

CANNIE, a daughter of Lauxmont Safemaster Prospector, was bred to Winterthur Victor Select Arab (VG-GM) and the result was HAMARET CAMILLA ARAB (GP). This top cow produced over 116,000 with 2X records to 30,660M 3.6% and 1095F. Bred to the oldest son of Hamaret Queen Prospector (EX-1319f), she in turn produced HAMARET VICTORY CANARY, dam of the calf selling. **WHAT A MATERNAL LINE HE HAS!!**

A ¾ sister to CANARY, Lyon Brook Queen Camilla (GP-83) has 781 at 3-1 this year in AR (SA) and will qualify. Another maternal sister to CANARY has 2X records to 888F. A daughter of CANARY is "GP-83" and has 601F on 2X at 2-0. Another member of this family—a daughter of the Cannie cow — is Hamaret Canary Zigo (EX-91-852f). This is quite a family.

HIS SIRE'S DOUBLE GRANDDAM

DUNLOGGIN DUCHESS ANNA (EX-94)
Over 100,000 after 11 years of age.
11y 365d 3X 25,627 3.7 941.4
Dam of Dunloggin Anna and Master Ace.

The sire of CAPPER is BUDD FARM TOP NOTCH, son of Erindale Dunloggin Anna sired by Budd Farm Master Ace (EX-SMT). Top Notch's first 2 daughters fresh are "GP" at 2 yrs. and the oldest has 306 fat in the 1st 120 days on 2X.

Buy CAPPER on Dec. 3rd

HIS SIRE'S "EX" DAM

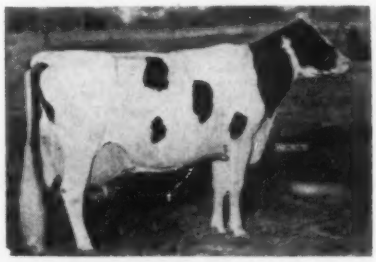

ERINDALE DUNLOGGIN ANNA (EX-95)
13y 365d 3X 33,900 4.4 1487
Over 5,000 lbs. fat in 4 lactations.
Daughters to 1013 fat.

LYON BROOK FARM ◆ **Archie Meek**
Norwich, N. Y.

838 Fat As A 3-Year-Old — 2X

Her Dam and Granddam Both Over 820 Lbs. Fat
Her Sire The Gold Medal Cochran Honeyman
She Is Due Right After The Sale To Mistery

AND SHE SELLS AT THE INVITATIONAL

HER FAMED MATERNAL GR'DAM.

MALLARY FARM POSCH PRIDE — Very Good
4y9m 365d 3X 23818 3.5 827
Life prod. 145004 3.5 5003
A daughter of Montvic Posch Rag Apple (GM-VG).

TOPS HONEYMAN PRIDE DOT

Born Mar. 9, 1955

Good Plus - 83 — in heifer form.

3y6m	365d	2X	23443	3.6	838	(SA)
2y3m	365d	2X	16445	3.8	623	

Sire: Cochran Honeyman (GM-VG—89)

Dam: Amcana Monogram Pride Dot Tops (GP)

She with 26032 milk and 824 fat 2X, well over 100,000 life to date, by Elmcroft Monogram Duke (Extra son of the Extra-Excellent Monogram) and from Mallary Farm Posch Pride, see left.

Due December 3 to Tum-A-Lum-Woody Mistery, son of Misty, Grand Champion Female Eastern States 1959 and Excellent daughter of Ivanhoe, his sire the Excellent Skokie Creation Woodmaster, Grand Champion Bull at Eastern States 1958.

Certified - Vaccinated - Right in Every Way

Joplands Farm — Roxbury, Conn.

A. RICHARD DIEBOLD, Owner

A Progressive Breeder Herd **1958 Lactation Ave.: 68 Lact. 15,662M 3.7 585F**

— SELLING —

BAIRDLEA DEEN CAROL (GP-82)
4-0 365d 2X 15,204 4.3 651
She is due just before the sale to Lyon Brook Wallie Colonel, son of Lyon Brook Wallie Queen (EX-SMT) out of Hamaret Cannie Prospector (VG) — 185,000 lifetime.

This 651-lb. 4-Yr-Old To The December 3rd Invitational

Bairdlea Deen Carol (GP-82) born 12-8-53

2-0	331d	2X	11,490M	4.1%	467F
• 3-0	302d	2X	11,730M	4.1%	469F
4-0	365d	2X	15,204M	4.3%	651F

She is a daughter of our former herd sire, HARDEN FARMS DEEN TWELVE (VG-89-SMP out of Bairdlea Emperor Cora (VG-86), one of the top cows in our herd with: 9-1 312d 2X 15,252M 4.0% and 609F. She made 572 last year at 10 yrs. and is still going strong.

A Heifer Due After The Sale To Lyon Brook Prince Topper

Also consigned to the Invitational is BAIRDLEA STANDARD BESS, born April 12, 1957. She is a daughter of our sr. sire, Bairdlea Master Standard (VG-86) and her dam is a 673-lb. daughter of Harden Farms Deen Twelve. She is due the 1st of the year to our jr. sire, LYON BROOK PRINCE TOPPER, son of Budd Farm Top Notch out of Lyon Brook Princess Della (VG-87), 861-lb. 3-yr-old daughter of Hamaret Queen Prospector (EX-1319f).

BAIRDLEA FARMS

P. M. BAIRD & SONS — Acc. - Cert. - Vacc. — CHESTER, NEW YORK

The EARLVILLE INVITATIONAL Sale

BELLBOY

Born Feb. 27, 1959 — 1354349

The EARLVILLE INVITATIONAL Sale

Son of WIS BURKE IDEAL (VG-GM) -
Grandson of JONABELL SUN (GM)

OUT OF JONABELL SUN'S MOST OUTSTANDING DAUGHTER
HE COMBINES TYPE WITH TEST AND HIGH PRODUCTION

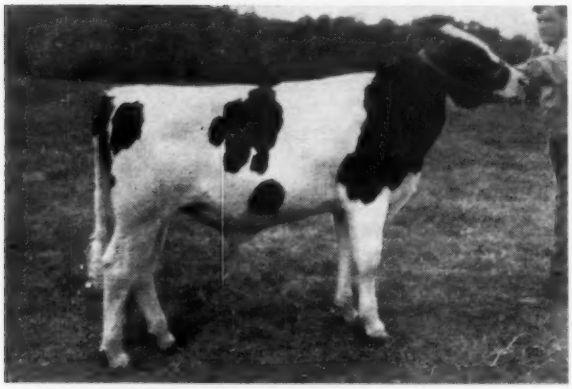

Keystone Ideal Bellboy

His Sire - Wis Burke Ideal (VG-GM)

Most popular source of Burke blood
106 daughters classified ave. 82.4

His Dam - Keystone Sun Blanche (VG)

7-4	363d	2X	21,865	4.5%	991	HIR
6-2	346d	2X	18,080	4.3%	784	HIR
5-3	297d	2X	16,793	4.4%	741	HIR
4-3	298d	2X	16,456	4.3%	710	HIR
3-1	357d	2X	13,330	4.7%	632	DHIA
2-1	302d	2X	11,522	4.7%	544	DHIA

Maternal Sisters to Bellboy -

KEYSTONE ROYAL BELINDA (GP)

5-5	330d	2X	18,631	3.9%	724	HIR
4-4	320d	2X	17,627	3.9%	681	HIR
3-4	304d	2X	15,444	4.0%	613	HIR
2-2	356d	2X	15,028	3.9%	587	HIR

KEYSTONE UNA BETH

2-3	285d	2X	10,799	4.3%	465

(record still in progress)

Maternal Granddam to Bellboy -

RED ROSE BERT WINTERTHUR
Records to 614 lbs. fat, 2X with life ave. of 4%.

Maternal Sister to Blanche -

KEYSTONE DEAN PRISTIANNA
Records to 635 lbs. fat, 4.0% test - lost early in life.

BELLBOY IS BRED TO BE GOOD - MAY BE YOUR LAST
CHANCE TO OBTAIN A SON OF WIS BURKE IDEAL
AT THIS YOUNG AGE - AND HE'S A GOOD ONE!

Also Selling at Earlville, December 3rd —

KEYSTONE WOODMASTER ANNETTE 4458414

DAUGHTER OF CASHMAN GRACIOUS WOODMASTER (EX) out of
KEYSTONE DEAN JULIET (VG) — ANNETTE IS DUE DEC. 29 TO QUALITY ZEUS NEBRASKA PAUL (88-VG).

Her Dam - KEYSTONE DEAN JULIET (VG)

6y	316d	2X	15,039	4.1%	610	DHIA
8y	300d	2X	15,446	3.8%	591	"
5y	297d	2X	14,457	4.0%	581	"
10y	326d	2X	15,201	3.7%	570	"
9y	288d	2X	14,839	3.8%	568	"
3y	321d	2X	12,947	4.0%	516	"
Lifetime to date, 2X			149,077 M	3.85%	5739 F	

Still producing

Juliet's dam also VG with lifetime total of 181,370 M 6192 F, 2X
Annette's maternal sister Mariette (84-GP) has lifetime total of 105,568 M 4% 4158 F 2X with five records over 500 lbs. fat up to 604 fat.
Another maternal sister, Josie (GP), has lifetime total of 101,811 M 3797 F 2X and five records over 500 up to 684 lbs. fat. Still producing!

Note All the 100,000-lb. Cows behind Annette — She comes from One of the Very Highest Producing Cow Families in the Keystone Herd!

To The Southeastern Pa. Promotional Sale, Reading, Nov. 24

KEYSTONE MISTRESS GAIL (84-GP), Selling -

4-1	365d	2X	14,206	4.1%	584	HT (8A)
3-2	301d	2X	13,417	4.1%	551	DH

Her dam lost in accident as a 2-year-old - no record.
Her granddam has 4 recs. over 600 to 746 lbs. fat, 2X.
Gail is bred to Shaws Golden Tidy Dauntless and due Feb. 4th.

B. L. HINDENACH
R. D. 4

KEYSTONE FARM

"Quality Does Not Cost . . . It Pays"

DONALD V. SEIFT
EASTON, PA.

A Centurion Son And Daughter

to the December 3rd Invitational

The EARLVILLE INVITATIONAL Sale

— Selling —

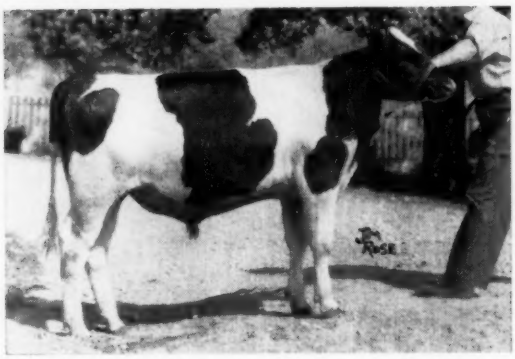

Bond Haven Centurion Commander

Born Dec. 12, 1958

He is a son of ROSAFE CENTURION (EX) proven son of Inka Supreme Reflection from the famous Glenvue Nettie Jemima, dam of famous sons. His dam is Raymondale Abbekerk Best (GP), $3600 top female in the 1950 All-Canadian and a daughter of Montvic Rag Apple Ajax (EX) out of Montvic Dale Abbekerk (EX-5 Star), Lochinvar daughter of Montvic Bonheur Dale (EX-8 Star). Commander's dam has 773f, 3.94% as a 4-yr-old, two other records of 696f and 695f and will go over 700 again this year. Two full sisters are "VG" with 836f and 711f. Her full brother, Raymondale Yalta (EX) sold for $15,200. A maternal brother of Commander sold to South America for $4500. A full sister is due in Feb. with 1st calf and is outstanding.

— SELLING —

BOND HAVEN CENTURION DARKNESS

Our female consignment to this sale is one of our top daughters of Centurion. She has just finished this outstanding 2-yr-old record (SA): 2y 365d 2X 14,847M 3.8% 562F. Her dam is Bond Haven Sovereign Darkness, a Rowsdale Rag Apple Sovereign daughter with: 4y 305d 3X 15,865 4.23% and 671. Second dam has a full sister with 20,348M and 836F at 8 yrs. and the third dam was over 20,000 milk and 800 fat. She is due right after the sale to MURRAYDALE MAPLE NIX LADDIE.

See This Pair On Dec. 3rd at the Earlville Invitational

BOND HAVEN FARM

BEETON, ONTARIO

C. J. CERSWELL, Owner EARL WOODROW, Herdsman

Centurion Daughters

GROUP OF MILKING 2-YR-OLD CENTURION DAUGHTERS AT BOND HAVEN
These young cows are paternal sisters to our consignment. Note their outstanding udders.

The EARLVILLE INVITATIONAL Sale

A Blue Ribbon Son of

SOVEREIGN COCHRAN (VG-GM)

From an Excellent 805-Lb. Daughter of "Lucifer"

— SELLING —

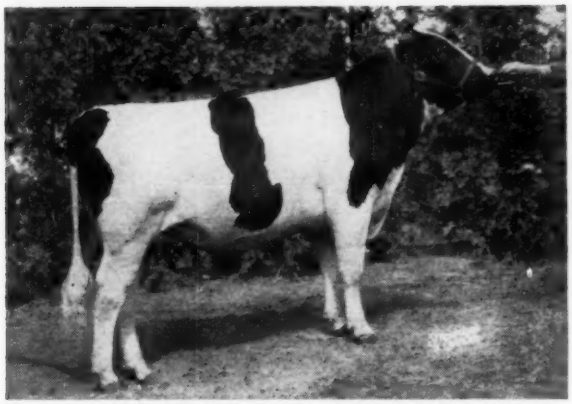

PINEYHILL PRINCE CHARMING
1st prize Jr. Yrlg. at Syracuse, Junior Champion at New Jersey State Black & White Show. His sire, Sovereign Cochran, is showing a better-and-better proof as time goes on. His daughters in many herds are winning blue ribbons at the shows and classifying well. The production level on 104 officially tested daughters is now 523 lbs. fat.

Cow Family

His dam, Allebach Lucifer Martha, heads an outstanding cow family in our herd. She, herself, is an Excellent daughter of Lauxmont Admiral Lucifer with a top record of 805 lbs. fat and over 120,000 lbs. milk - still producing. She has two VG daughters, one a three-quarter sister to Pineyhill Prince Charming with 472 lbs. fat at 2y 3m.

Type

Pineyhill Prince Charming is large for his age with type that made him Junior Champion at the New Jersey State Black & White Show, and first in his class at the great New York State Fair.

Also Consigned:

An 837-Lb. Daughter of an Excellent 1056-Lb. World Champion!

— SELLING —

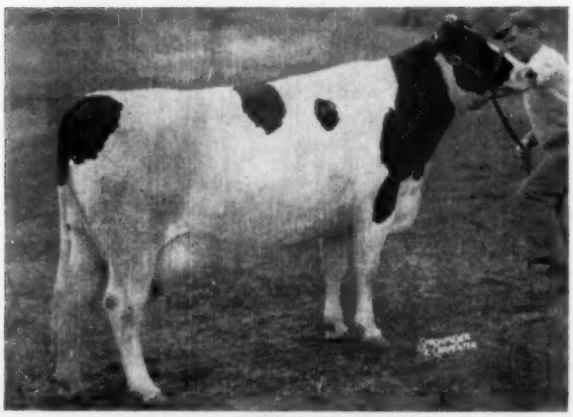

ROELAND SCEPTER JEWEL

ROELAND SCEPTER JEWEL

Pictured left.

This great young cow has made these top records:

2y	365d	2X	15839 Milk	4.4%	703 Fat
5y	365d	2X	17363 Milk	4.8%	837 Fat

Her maternal sister in our herd made 647 lbs. fat at 2y 2m, and has just finished a 3-year-old record of 17,718 lbs. milk and 842 lbs. fat (SA).

She is due November 30 to Pineyhill Sultan - The Romantic Bull. Her calf will sell.

See them at

EARLVILLE

December 3rd

Also Selling:

HICKORY FIELDS WAYNE BONNIE (VG)

She is a N. J. State Champion daughter of Pebble Beach Prince of Wayne with five good records to 771 lbs. fat. She is due in late December to Pineyhill Sultan - The Romantic Bull. "Bonnie" has a maternal sister with 117,000 lbs. milk. Her dam, also VG, has a lifetime record of over 126,647 lbs. of 4.1% milk.

PINEYHILL ● R D 1, Washington, N. J. Phone: Murray 9-1976

To The December 3rd

EARLVILLE INVITATIONAL SALE

An "Aristocrat" — "Chieftain 7th" Heifer

SELLING

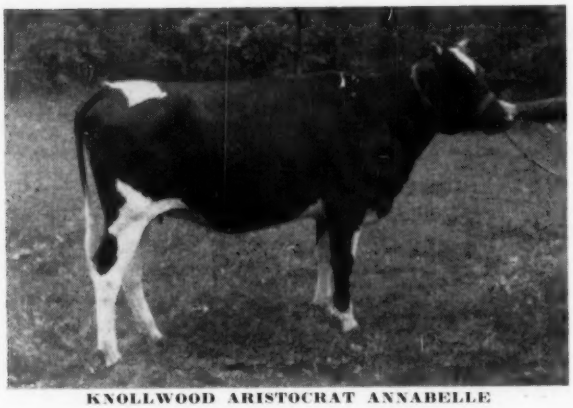

KNOLLWOOD ARISTOCRAT ANNABELLE

Annabelle is out of a Knollwood Supreme (SMP) daughter who is from an outstanding "Chieftain 7th" family. Annabelle's dam has 17770 M 3.9% 696F at 3y on 2X and promises well over 700 fat and close to 20,000 milk on 2X in her present lactation. Annabelle's sire is the "Excellent - Gold Medal" Council Rock Worthy Aristocrat and she is due in early January with a valuable calf by our "Very Good" Cochran Ideal (SMT) that is siring 600 fat 2 yr. olds.

Believed to be the first time this Gold Medal cross has ever been offered at public sale. Enrich your herd with this outstanding heifer!

KNOLLWOOD FARMS

DANIEL I. MAYNE & SON
Fairport, New York

A "VG" 610-lb. Cow To The Invitational

— SELLING — — HER SIRE —

ROEFLORA COUNTESS ONA (VG-86)
4-1 341d 2X 14,570 4.19% 610
2nd 4-yr-old, N. J. S. F., 1957. Member of 1st Sr. Get and 1st Best 3 Females, N. J. S. F., 1957. Member of 1st Sr. Get, 1st Best 3 Females and 1st Breeders Herd, N. J. S. F., 1958.

Due
Sale Time
To
Rosafe
Magician
(EX-GM)

ROEFLORA TRAILBLAZER COUNT
1154785 (VG - 89 pts. - SMT)
A top proven son of Montvic Rag Apple Trailblazer.

ONA is due sale time to the service of the popular ROSAFE MAGICIAN (EX-GM), son of ABC Reflection Sovereign (EX) out of Nettie and a full brother to Signet, Magic, Citation R and a maternal brother to Rosafe Centurion. What a Rag Apple pedigree this calf will have!!

Roehrich FARMS

HACKETTSTOWN NEW JERSEY
HENRY ROEHRICH Owner
KENNETH J. ROEHRICH Herd Mgr.

Acc. - Cert. - Vace.

To The Earlville Invitational — Dec. 3rd

A 20,000-LB. 4% FUTURE HERD SIRE

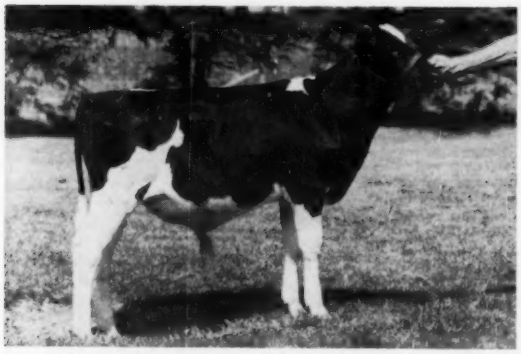

Glenafton Rag Apple Chanter

Born April 19, 1959

Note His Strength Of Head, Length Of Neck, Depth Of Body, and Overall Dairy Conformation. His Dam and maternal sister, both pictured below, won the Dam & Daughter Class at the 1956 Royal Winter Fair.

Best Record of 7 Nearest Dams:
Milk 21,409 Fat 894 Test 4.1%

HIS DAM

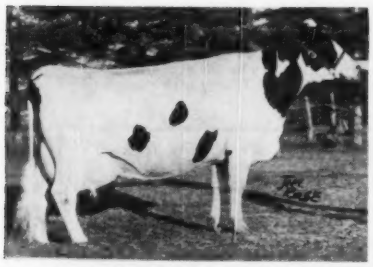

GLENAFTON BONHEUR COLANTHA (VG)
2y 365d 3X 16,509M 709F 4.29%
Present lactation should be over 20,000 with 4% on 3X. A great brood cow in the making!

HIS MATERNAL SISTER

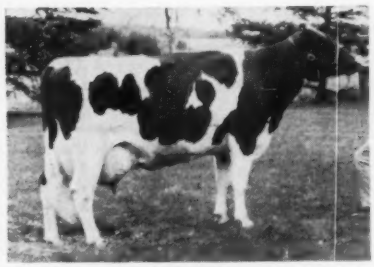

GLENAFTON NETTIE COLANTHA (VG)
Jr. Champ. and All-Canadian, 1956
2y 305d 2X 14,163 534 3.77%
3y 305d 2X 14,261 517 3.63%
Two sons (her 1st 2 calves netted $4300.) Milking 90 lbs. a day at 4 yrs. on 2X.

HIS GREAT-GRANDDAM

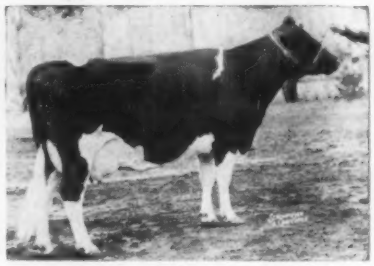

GLENAFTON LAUREL COLANTHA (EX)
Best Udder, 1949. Due to calve at 16 yrs.
11y 365d 3X 24,060 1040 4.32%
8 lact.: 152,853M 4.19%

His Sire — A Great Rag Apple Pedigree

POMONA VICTORGRAM (EX)
A truly great "EX" - Big and Dairy. A sire of show winners, he sired the 1st Get at Lindsay, 1956-57-58-59.
His daughters produce and include Flemingdale Lulu Sovereign (GP) with
3y 316d 2X 20,488M 749F 3.66%

MONTVIC RAG APPLE SOVEREIGN (EX)
Twice All-Can. Twice Reserve
206 daus. ave. 12,701 521 4.09
4 EX 43 VG 239 GP daus.
16 EX 95 VG sons 2 Extra sons
Sire of:
ABC Reflection Sov. (EX)
Oakhall Sovereign Nan (VG)
9y 365 24,176 1024 4.24

EMPEROR MOUNT VICTORIA (VG)
16 Daus. Ave. 16,396 643 3.92
Sire of
4 EX 14 VG 30 GP Daus.
3 EX 13 VG Sons

MONTVIC R. A. COLANTHA ABBEKERK (EX)
H. M. All-Can. Aged Cow 1938
9y 365d 3X 29,208 1263 4.32
(World Champ.)
2 EX 2 VG Progeny
All-Can. Produce 1944-5-6-7

POMONA MONOGRAM RAG APPLE (VG)

9y	365	3X	21,568	874	4.05
6y	365	3X	22,711	861	3.79
4y	365	3X	20,928	791	3.78
2y	365	2X	16,295	622	3.82

8 Lacts. 138,768 5180 3.73
Dam of: 3 daus. 666 - 772 lbs. fat.
One Very Good daughter
One EX, 1 VG, 1 Proven Son

MONTVIC MONOGRAM (EX-EXTRA)
52 Daus. 16,262 632 3.88
Sire of:
2 EX 41 VG 69 GP Daus.
3 EX 36 VG Sons

POMONA SILVER TENSEN (GP)
5y 365 2X 18,368 795 4.3
7 Lacts.: 102,803 4227 4.11
Dam of 2 VG Progeny, 1 Proven Son
3 Daus. over 100,000 Milk

Also Consigned — GLENAFTON SYMBOL MEG

A ROSAFE SIGNET (EX) daughter from an own daughter of Marksman with 18,412M 4.17% 767 F at 3 yrs. Next dam is the famed show winner and brood cow, EMPRESS MEG POSCH (VG) with 795F and 151,765M lifetime. SYMBOL MEG placed 8th in a class of over 30 at the 1958 Royal Winter Fair. She is due in February to Rosafe Centurion (EX). What price would be the value of the calf she is carrying?

GLENAFTON FARMS ACC. - CERT. - VACC. **Alliston, Ontario**

MORT BUTCHERS, Herd Supt. J. BRIAN McCAGUE, Mgr.

SELLING

This Beautiful Heifer Selling Dec. 3rd
Oakcrest Ann Roburke Queen born 4-10-57

She is a daughter of our former herd sire, OAKCREST SENSATION ROBURKE LAD (VG-GM), now in service at ABS. Her dam, pictured below, is one of our top cows and has 721 and 720 fat at 3 and 4 years. The proof on this heifer's sire shows 21 daughters averaging 13,393 M 3.82% and 512 F, an increase of 29 lbs. over the dams.

QUEEN was bred March 6, 1959 and is due right after the sale to OAKCREST SENSATION ROBURKE, a son of Oakcrest Sensation Roburke Lad (VG-GM). Her calf will have a nice linebred pedigree!

HER "VG" 721-lb. 2X DAM

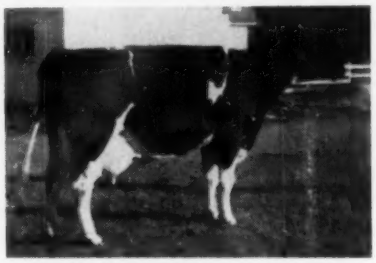

OAKCREST NOBLE ANN (VG)

2-0	365d	2X	14,314	3.7	514
3-6	365d	2X	18,435	3.9	721
4-9	365d	2X	18,334	3.9	720

One of our show cows, she has always been in the money. Her dam has 2X records to 573 F., 3.7%.

HER MATERNAL BROTHER

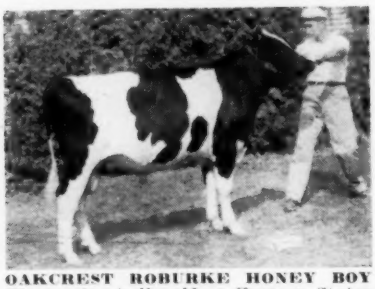

OAKCREST ROBURKE HONEY BOY
First prize bull calf at Eastern States Exposition, 1959. Also 1st at our B & W Show and 3rd at Syracuse. He is out of Oakcrest Noble Ann.

OAKCREST FARM

Certified - Vaccinated - Accredited
LAURENCE MC NEIL ARGYLE, NEW YORK
— A PBR Herd —

To The December 3rd Earlville Invitational

• Daughter of A Twice Over 1000-lb. Cow
• A Baron Daughter From A 602-lb. Dam

Bred To Freebaer Alcartra Lad

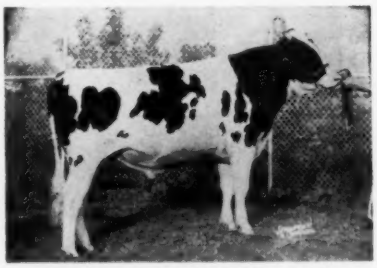

FREEBAER ALCARTRA LAD
Our son of ABC Reflection Sovereign who was 1st Sr. Yrlg. at the 1959 Eastern States.

Selling: Hedge Adeormsby Imogene

2y	3X	365d	16,196	3.5	568
3y	3X	365d	14,020	3.7	529

Will go over 625 F this year on 2X as a 4-year-old. She has a full sister with 534 F at 2 yrs. and a maternal sister with 728 F at 9 yrs. A daughter of Hedge Acreston DeOrmsby, she is out of Roal Hengerveld Ormsby Bessie with 31,118 M and 1060 F at 7 years and 30,747 M and 1024 F at 9 years.

The bred heifer consigned is FREEBAER BARONESS CLEMENTINE, a daughter of our senior sire, COCHRAN SOVEREIGN BARON (VG-SMT). Her dam is Freebaer Rag Apple September with: 3y 2X 338d 16,920 M 3.55% and 602 F. She is bred to Freebaer Alcartra Lad.

Look for our good Rag Apple bull at the Dec. 4th Earlville. He is a son of Cochran Sovereign Ideal (VG-642 F), $5050 top of General Cochran Sale. Res. Grand Champ. at 1957 NYSF and full sister to Cochran Sovereign Baron (VG-SMT). This calf is sired by a son of ABC Reflection Sovereign.

Freebaer Farms • Fort Plain, New York

Fred Baer, Owner **Bill Lamphere, Manager** **Herb Allen, Herdsman**

Beauty's Cyclone Son To The Invitational

HIS "VG-89" 852-LB. DAM

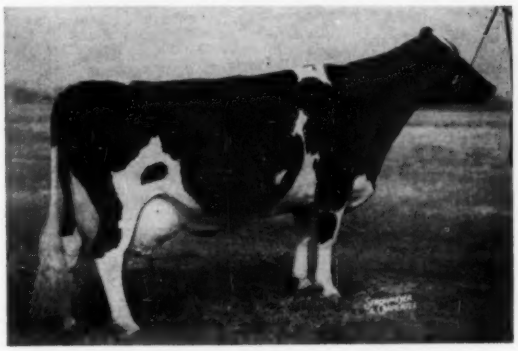

ZARNOWSKI RAVEN BEAUTY (VG-89)
(Excellent Mammary)
9-0 365d 2X 23,815 M 3.9% 927 F.
Other records of 852 F, 751 F, 747 F and 640 F. A lifetime of 128,942 M and 4971 F. She is a daughter of Weber Hazelwood Burke Raven (EX-GM). A full brother to her is now Gold Medal.

HIS SIRE'S "EX" 880-LB. DAM

NESHONOC JOAN CLYCLONE (EX)
3½y 365d 3X 25,390 M 880 F
First on 1952 Honor List. All-American 3-year-old, 1951. HM All-American 4-year-old, 1952. Member All-American Produce, 1952. She is the dam of PABST CYCLONE, sire of the bull calf consigned.

SELLING: PABST CYCLONE MASTER, born March 17, 1959. A top son of Pabst Cyclone (VG-88), the Pabst Winterthur Zeus (EX-GM) son of the Joan cow, pictured. His dam, Raven Beauty, is one of the top transmitting Raven daughters from the Zarnowski herd. A full brother to this calf was 1st jr. yearling at the 1957 Pa. Farm Show. Another son of Raven Beauty topped the bulls in the June 1958 Earlville. You will like this calf.

Pabst-Knutson — Oconomowoc, Wis.

Consigned To The Earlville Invitational

THIS MOOSEHEART PIONEER SON

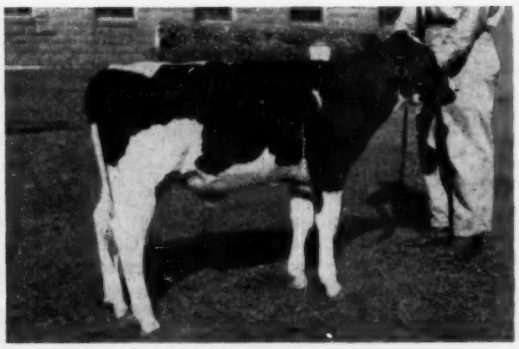

WIS PIONEER REWARD born May 11, 1959
Son of Mooseheart Pioneer, 1958 All-American Sr. Yrlg. and 1st 2-year-old and Res. Grand at Waterloo this year. His dam is Wis Valrose (VG) with 748 fat at 2 years, 3.9% and 910 fat at 4½y, 3.9%. Dam's dam by Weber Burke Cyclone has 771 fat, 3.8% and 3rd dam has 964 F and 29,680 M.

THIS WIS SYMBOL DAUGHTER

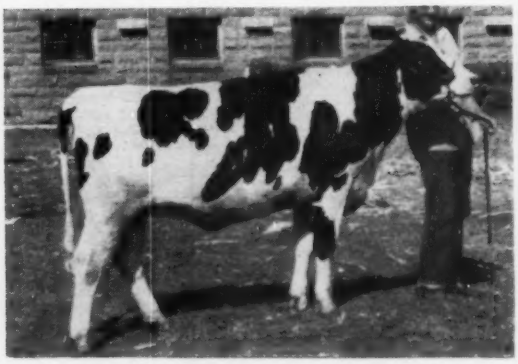

WIS SALLY SYMBOL, born June 6, 1958
A very promising Wis Symbol daughter from a 628-lb. 2-year-old dam. Second dam by Wis Ideal (EX-GM) has 764 fat, 4½y, 3.7% and third dam has 899 fat, 3.7%. She was bred Sept. 25th to Wis Memory, son of Wis Symbol from 1015-lb. Wis Enchantress.

24 Gold Medal Sires Bred in Our Institution Herds.

Wisconsin State Department of Public Welfare

Fred M. Whitemarsh, Farm Supervisor State Office Bldg., MADISON, WISCONSIN

TO THE INVITATIONAL

HIGH TEST sired by NEMAHA REROYAL BURKE (GP-GM)

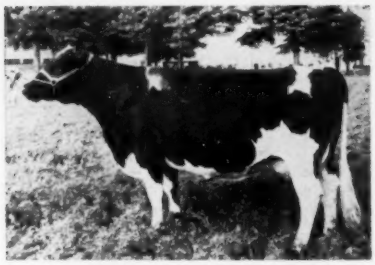

NICOLK ROYAL CHIEFTAIN MAID (Good Plus - 84)

2-0	309	2X	10,479	4.3	451	
3-0	310	2X	12,261	4.6	558	
4-1	354	2X	13,920	4.4	610	(SA)

Due at sale time to . . .

NICOLK DOUBLE CHIEFTAIN

(By Ceydermead Ollie Chieftain "VG-GM" from his highest record daughter—"VG" with 2 recs. over 900 f. 2X and over 135,000 lbs. 4% milk to date)

Maid's Dam: GP-84, by Chieftain (VG-GM)

6-2	305	2X	14,170	3.9	546	DHIA
7-2	339	2X	16,450	4.0	630	DHIA

FOR THE 2D DAY EARLVILLE

FROM ONE OF OUR GREATEST 100,000-lb. COW FAMILIES . . .

Her Service Age Son by **RAVEN BURKE IDEAL (EX-GM)**

NICOLK CHIEFTAIN MASTER KRISTA (Very Good - 86)

2-7	365	2X	12,055	4.3	520	
3-11	319	2X	12,863	4.5	580	
5-0	298	2X	14,348	4.3	619	
6-0	300	2X	16,580	4.1	684	(SA)
7-0	Due					

Sire: CEYDERMEAD OLLIE CHIEFTAIN (VG-GM)

13 dtrs. over 100,000 lbs. milk to date

Dam: NICOLK MASTER DIS (GP)

192,972 m. 3.8% to date

Still producing and safe in calf

3 maternal sisters over 100,000 milk

2 still producing

5 paternal sisters over 100,000 milk

Sire's dam: 214,903 milk 3.7% lifetime

2d dam: 4.3% lifetime average

NICKOLAS H. KOLK

MAPLE KNOLL FARM — Goshen, N. Y.

BURGESON (from page 34)

(EX), who had done a fine job with the herd, was not sold because of previous committments on his future. Both Sovereign Cochran (VG-GM) and Woodbourne Inka Reflector received considerable service in the herd, with many carrying calf to the latter bull.

As mentioned, the sale was managed by T. Hobart McVay, Nickerson, Kansas, who also read pedigrees. Auctioneers were C. B. Smith, A. C. (Whitey) Thomson, W. H. (Pat) Williams, Russel Feebach and Harvey Hartvigsen. "C. B." was in the box the entire first day, dividing this duty on the second day with "Whitey."

Mrs. T. Hobart McVay was assisted in the clerking by the two Burgeson daughters—Mrs. Richard L. Masters and Mrs. Clement Sonoqui.

It was announced from the box that T. A., Jr., (Pete), is purchasing the Stump Holsteins and intends to make his home in Arizona. We understand it is just a question of time before Burgeson farm will be broken up for development although Mr. and Mrs. Burgeson intend to keep their home there.

Buyers follow:

Elmo E. Gamet, Lamoni, Iowa
Tabur Leeholm Starlight (6-56) .$3100
Tabur Supreme Mistress (8-55) .. 2100
Tabur Sylv-O-Gram Peg (12-51) . 910
Tabur Cochran Stella (12-56) 900
Tabur Reflection Nettie (11-54) . 850

Clarence Torkelson, Willis, Kans. (8)
Peggy Leeholm Rag Apple (3-59) 2550
Tabur Anthony Emblem (11-57) 910
Irene Inez Ringmaster (11-52) .. 800
Rag Apple Royal Rose (10-51) .. 610
Tabur Supreme Bessie (Twin 9-55) 580
Tabur Reflection Anita (11-54) . 500

Southeast Quarter Circle Farm, Allen M. Lee, Ft. Collins, Colo. (8)
Tabur Supreme Fay (2-54) 1500
Tabur Supreme Sue (12-54) 710
Tabur Supreme Merina (8-55) 675
Tabur Supreme Banostine (9-55) 600
Tabur Supreme Lana (4-54) 530

A. L. Hartzler, Harrisonville, Mo.
Tabur Leeholm Adrienne (9-56) .. 1375

Byron L. & Erma M. Blackburn, Bentonville, Ark.
Vinlac Rag Apple Nell (1-55) ... 1100

Floyd & Ronald Silverthorn, Holden, Mo.
Tabur Supreme Lydia (12-55) ... 1000
(M) Tabur Rocket Innovation (5-58) 500

Dale Hoover, Eldorado Springs, Mo. (3)
Tabur Reflection Rosalee (12-54) 1000
Texal Leeholm Rose (12-50) 510

Mary E. Turner, Pleasant Hill, Mo. (5)
Tabur Cochran Maid (11-56) 900
Tabur Rocket Kit (Twin 9-57) ... 500

Reuben Baderas & Son, Ft. Collins, Colo. (5)
Tabur Leeholm Diana (7-56) 880

Robert R. Pomerenke, Huron Lake, Minn.
M G Ideal Marie Successor (11-49) 875
Tabur Supreme Alice (Twin 1-55) 575

Lyle Fullmer, Victor, Iowa
Tabur Rocket Axelina (7-58) 850

Clyde Lebeque, Highland, Ill. (5)
Tabur Innovation Joan (11-53) .. 820
Tabur Supreme Sabena (12-55) .. 700
Tabur Reward Laura (1-56) 675
Tabur Cochran Bonnie (11-56) ... 640

Sky Go Farms, Fulton, Mo. (13)
Vinlac Sylv-O-Gram Jessica (1-56) 810
Tabur Cochran Baroness (9-56) . 750
Tabur Finest Geraldine (1-56) ... 685
Tabur Reflection Cindy (9-56) ... 650
Tabur Cochran Cassie (10-56) ... 640
Tabur Supreme Delight (1-55) ... 625
Tabur Supreme Bess (Twin 9-55) 575
Lady Tabur Frances (5-56) 560
Tabur Supreme Alicia (Twin 1-55) 550
Tabur Supreme Duchess (1-56) .. 550
Tabur Supreme Emily (1-56) 525

J. E. De Witt, Lee's Summit, Mo. (23)
Tabur Cochran Nan (11-56) 720
Topsy Mercedes Dutchland (4-50) 685
Tabur Sylv-O-Gram Annette (11-51) 655
Inka Starlight Canary (7-42) 650
Tabur Anthony Peggy Lee (9-57) 635
Tabur Cochran Evelyn (11-56) .. 630
Sovereign Pauline Jerry (10-54) 630
Tabur Supreme Nina (9-55) 620
Vinlac Sylv-O-Gram Ottilia (1-56) 600
Tabur Cochran Texal (5-57) 555
Tabur Supreme Dagney (12-55) . 550
Tabur Cochran Norine (9-57) 540
Lady Lone Star Symbol (12-53) 535
Tabur Supreme Carrie (Twin 4-54) 510

Gerald V. Stoker, LaCygne, Kans. (3)
Tabur Reward Vickie (9-55) 710
Tabur Cochran Ellen (7-57) 610

Steele & King, Butler, Mo. (5)
Tabur Reflection Diana (12-54) 700
Tabur Cochran Dewdrop (10-56) 600

Edw. Meschke & Son, Mornstown, Minn.
Thamesvale Belle (11-49) 690

Donald L. Meese, Springfield, Mo. (5)
Tabur Rocket Rosetta (10-57) .. 650

A. H. Knop & Sons, Bucyrus, Kans.
Tabur Cochran Juanita (12-57) . 630
Tabur Cochran Blossom (9-57) .. 580

University of Missouri, Columbia, Mo. (4)
Tabur Reflection Mara (4-56) ... 625

Lloyd C. Bacon, Cameron, Mo. (2)
Tabur Cochran Tops (Twin 1-57) 600

Floyd Silverthorn, Holden, Mo.
Dewdrop Starbright Tabur (8-56) 600

Theo. Echelmeier & Son, St. Charles, Mo. (5)
Tabur Cochran Perfection (2-57) 560
Tabur Supreme Mary (Twin 4-54) 550

Donald F. Meese, Springfield, Mo. (2)
Tabur Supreme Greta (11-55) ... 560

Lloyd C. Bacon, Cameron, Mo.
Tabur Cochran Grace (2-58) 550

C. B. Keller, Jr., Palmyra, Mo.
Tabur Bell Boy Becky (4-59) 525

Sunrise Dairy, Louis M. Bauman, Grandview, Mo. (2)
(M) Tabur Rocket Duke (7-58) .. 510

Paul V. Rector, Martin City, Mo. (4)
Tabur Innovation Nira (10-52) ... 510

Earl Gerlach & Sons, St. Ansgar, Iowa
Tabur Rocket Alta (7-58) 500

Charles W. Thorn, Wellesville, Kans.
Tabur Supreme Mandy (1-55) 500

CORRECTION

The second prize bull calf at the 1959 New Jersey Black & White Show (World, Oct. 10) was Friendly Fields Crown Prince, owned by Azariah M. Frey, Stewartsville, N. J.

In the September 1959 DHIA Newsletter for Warren County, N. J., cows owned by Mr. Frey occupied four of the first ten places for production for the month, including first and second place. The top producer for the second consecutive month was Whirlhill Q Rag Apple Blanch 3794422 (EX), purchased in the Whirlhill Dispersal by Mr. Frey for $1150. A paternal sister to the high producing "Ariel" at Lakeside Farms in Wisconsin, Blanch made 2250 lbs. milk and 106 lbs. fat for the month. The other three cows on the list of top ten all bear the "Friendly" prefix, with two of these forming a dam-daughter combination.

- Earlville "Invitational" Sale -

Our first consignment to this annual event
It had to be good — It is!

Due right at sale time — A promising 4 year old heifer
Homestead Farm Joe "Mamie" — No. 4078878

313d Jr. 3 yr. 2X 16,060 3.9% 663

A maternal granddaughter of the Excellent - Baker Farm "Mamie"
Whose dam was the Excellent and All-American Baker Farm Indigo

In calf to the proven bull - Homestead Farm Nobleman 1075924
Latest proof report Feb. 59 - on 30 pairs - Increased { Milk +1413, Fat +46

— HIS SIRE —

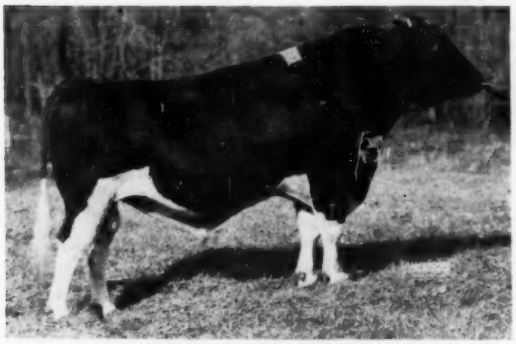

Skokie Golden Prince 1079736

Male — Born 10-17-58
Homestead Farm Golden Crete No. 1338593

His dam: Shaw's Crete Delight 4055806

344d	2 yrs.	2X	14,108	4.1%	576
346d	3 yrs.	2X	17,606	4.3%	764 *

(* Inc.)

Dam's dam: Record of 19,762 M 4.6% 910

He is bred to be very special —
and is ready for service now.

Homestead Farm Defender Amy No. 3965558

365d	2y 9m	2X	15,252	4.3%	656
317d	4y	2X	15,730	4.5%	701

A Maternal granddaughter of
Dunloggin Golden Cross

This top young cow - Due as Sale Time -
Is Classified "Very Good"

"Amy" is carrying a valuable calf.

— SERVICE SIRE —

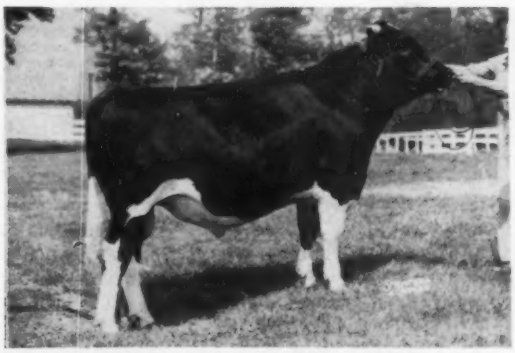

Skokie Sensation "Double" 1323043

O. J. Thrall Inc.
Owners

Homestead Farm
Thrall Road
Windsor, Conn.

Emil Hansen
Herd Mgr.

A 711-Lb. 2X 3-Year-Old

to the

December 3rd Earlville Invitational

MISTRESS ROBIN ROSANNE

Born Sept. 20, 1954

2-9	355d	2X	13,180	4.2	562
3-11	359 1	2X	15,490	4.6	711

She is a daughter of Lynfield Master Robinhood out of Beaver Creek Rosanne Sensation, a top cow with these 2X records:

4y	355d	2X	16,580 M	3.9%	651 F
5y	315d	2X	18,640 M	3.7%	699 F
6y	334d	2X	16,200 M	3.9%	633 F

ROSANNE is due D.c. 6th to our senior sire, LEN-E-DEE PABST ROAMER REX, son of Pabst Roamer (EX-GM) out of the famous Dunloggin Fond Bango (VG), 909-lb. daughter of Dunloggin Fond Memory. Rex's first 9 daughters to finish have an actual average of 13,512 M and 509 F. This will be a valuable call! !

KARL EHMER STOCK FARM Lagrangeville, N. Y.

GEORGE WASHBURN, Manager — EDGAR GRAY, Herdsman

1958 DHIA	92 Cows	13,995 M	3.7%	519 F
1959 DHIA	86 Cows	13,533 M	3.8%	509 F

KANT-KOM-OFF® COW BLANKETS

BUY DIRECT and SAVE!

No More Dealers or Jobbers . . . Save the Middleman's Profit.

TRIAL OFFER
48 Inch Size
6.95 POSTPAID
No C.O.D.'s Please

MONEY BACK GUARANTEE

Buy Direct From America's Oldest Blanket Manufacturer

GUARANTEED THE BEST

FREE ILLUSTRATED BROCHURE

R. LAACKE CO., 1023 W. WALNUT, MILWAUKEE 5, WISCONSIN

A Yearling Son of Roburke for You!

DEER LAKE ROBURKE GOLDEN BOY- 20% black, was born May 12, 1958, sired by Pabst Sir Roburke Rag Apple. the Excellent, Gold Medal sire of two 1958 All-Americans, son of the Ex-GM Pabst Roamer from Pabst Burke Rag Apple De Kol, Excellent and Gold Medal, one of the breed's all time great brood cows and daughter of Old Burke.

"Golden Boy's" dam, Staehli Ormsby Golden Burke, was classified 84 points at two years, produced 455-lbs. as a 3-year old and with 293-lbs. F. for 157 ds. this lactation (at 4-yrs.,) will go over 500. She is a daughter of the plus proven Langdonhurst Burke Fobes Lad, VG, son of the Ex-GM Weber Burke Clover Lad.

Price: $400 . . . . . Your satisfaction guaranteed or money refunded. Here's a fine service age individual of excellent breeding. He can be yours —— write today!

DEER LAKE FARM ST. CROIX FALLS WISCONSIN

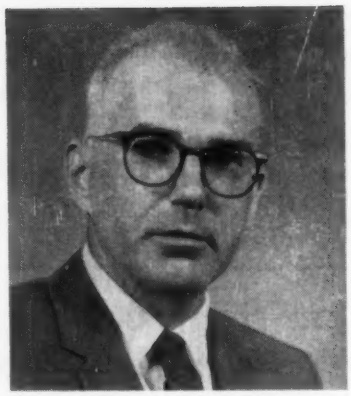

DR. STANLEY D. MUSGRAVE
New Dairy Head at Oklahoma

NEW DAIRY HEAD AT OKLAHOMA

Dr. Stanley D. Musgrave has been appointed professor and head of the department of dairying at Oklahoma State University, according to Dean of Agriculture Dr. A. E. Darlow. Musgrave has been on the OSU dairy department staff since 1951. A native of Illinois and farm-raised, he attended Blackburn College and the University of Illinois, graduating with a B.S. degree in dairying in 1947 and an M.S. in the same subject in 1948. His Ph.D. degree in animal breeding and nutrition and veterinary physiology was received at Cornell University in 1951. His studies were also broadened by six months at North Carolina State College in 1958. He is an active memer of professional organizations in his field and is presently vice chairman of the production division of the American Dairy Science Association. He thus comes to his new position with a well rounded background. He served five years in the U. S. Army during World War II, including European service, and he is a reserve officer in the Medical Service Corps.

ROCK RIVER SANDRA (VG)
6y 365d 3X 23465M 3.8% 889F
One of a dozen dtrs. of Milkman Burke Director in the Rock River Farms herd of R. B. McLaughlin, Byron, Ill. Her dam is Haven Hill Lass, 706-lb. dtr. of Clover Lawn Princess Admiral, next dam a ¾ sister to the 1523-lb. H. H. Crescent Gewina Count.

The Canadian Shows - - -

Canadian National – Pacific National
Western Fair At London – Quebec - Ottawa

Canadian National

Setting a new record for numbers here, 124 exhibitors brought forward 339 head of our breed for the inspection of Judge E. A. (Sandy) Innes. Most of the animals came from the eleven counties of West-Central Ontario for which the CNE is designated a Championship Show.

Highlights include the winning of Premier Breeder for the eighth time and Premier Exhibitor for the tenth time by J. M. Fraser, Streetsville, Ont. No one ran away with the show, however, as 15 exhibitors shared the 17 first prizes in the individual classes.

Spring Farm Fond Piebe, Fraser and Leslie son of Fond Hope, was Grand Champion for the third successive year. He was closely pressed by the three-year-old Sheffield Supreme Dusty (Res. AA as a junior yearling), exhibited by Sheffield Farms, St. George, Ont.

D. S. Dunton & Sons, Brampton, Ont. brought out another Grand Champion, Glenvue Babe Midnight, in the Aged Milking division. With her two-year-old sister winning first prize in the milking two-year-olds, they made an exceptional winning Produce. Observers were especially high on the strength of the senior female classes. The Reserve Grand Champion cow was a Fond Hope daughter, Denfield Fond Hope Pansy, shown by Sheffield. Adding the first prize dry four-year-old and the second and third Aged Cows in Milk, it made up a group for Spring Farm Fond Hope that was truly superb in the Get of Sire class.

Junior Champions were Friedview Benefactor, a senior yearling bull owned by Ephraim Fried, New Dundee, and the senior yearling heifer, Puccini Sovereign Dafne, owned by Torello Puccini, King City. Tom Hays, Jr. won the senior heifer calf class of 31 with his 4-H calf, Glengale Anthony Rosita.

Peel County won the County Herd for the 22nd consecutive year. Top placings were as follows:

Bull, Junior Calf (12 entries)
1. Torello Puccini, King, on Puccini Dividend Fausto 268045; 2 & 6, W. M. Waterbury & Son, Selkirk, on Little Acres Rex 269103 and Little Acres Snoboy 268579; 3. R. J. Stewart, Streetsville, on Maple Sir Independence 269629; 4. Howard R. Laidlaw on Peel Lodge Ideal Successor 269789; 5. Wilfred Leslie, Georgetown, on Alluvialdale Snowman 269684.

Bull, Senior Calf (23)
1. B. W. Naylor, Maple on Glengale King Voyageur 267703; 2. R. F. Brown, Paris, on Browndale Johanna Supreme 266911; 3. Keith Wakely, Bolton, & Bertram Stewart, Malton, on Elm Villa Baron P. Tony 268277; 4. J. M. Fraser, Streetsville, on Spring Farm Mercury 266839; 5. Frank Roberts, Port Robinson, on Wellandale Matchless Pal 267089.

Bull, Junior Yearling (13)
1. Ashville Farms and Forest Lee Farms Springfield, on Forest Lee Rockette Centurion 264137; 2. Fraser on Spring Farm Reflection Pat 264-351; 3. Jack Bryans & T. Robert Andrews & Son, Brampton, on Hanlan Voyageur Hope 266072; 4. Sheflield Farms, St. George, E. King and P. Ekstein, Markham, on Sheffield Supreme Stardust 264221; 5. D. S. Dunton & Sons, Brampton, and Garnet Crozier, Meadowvale, on Glenvue Reward 264903.

Bull, Senior Yearling (11)
1. Ephraim Fried, New Dundee on Friedview Benefactor 262615; 2. Fraser and Fred Griffin, Burgessville, on Spring Farm Supreme Reflection 262-902; 3. Romandale Farms Ltd., Unionville, and Marsdale Farms, St. Catharines, on Romandale Bonnie Maple 264235; 4. Howard R. Laidlaw, Brampton, and Central Ontario Cattle Breeders' Ass'n., Maple, on Peel Lodge Reflection Successor 262153; 5. B. & E. Stewart, Stony Creek on Hyland View Royal Voyageur 264969.

Bull, 2 years (3)
1. Ewen, Jas. A. & Geo. Caldwell, Shanty Bay, on Glenafton Tribute Lad 260426; 2. A. H. McKane, Georgetown, on Bond Haven Crusader Champ 258-736; 3. Alan W. Beardmore & Son, Georgetown, on Echo Pabst Hope 259-708.

Bull, Aged (10)
1. Fraser & Leslie on Spring Farm Fond Piebe 251859; 2. Clarence & Floyd Eby, Kitchener, and Sheffield on Sheffield Supreme Dusty 257580; 3. Sheffield and G. Howard Gowland, Milton, on Sheffield Supreme Chico 256606; 4. Amos Wilkinson, Wallenstein, and Abner B. Martin, West Montrose, on Sonniwilk Wing Commander 227979; 5. R. R. Dennis, Oak Ridges, on Kinrara Royal Prince 259848.

Senior and Grand Champion Bull
J. M. Fraser and Wilfred Leslie on Spring Farm Fond Piebe 251859. **Reserve:** Clarence & Floyd Eby and Sheffield Farms on Sheffield Supreme Dusty 257580.

Junior Champion Bull
Ephraim Fried on Friedview Benefactor 262615. **Reserve:** B. W. Naylor on Glengale King Voyageur 267703.

Cow, Aged, Dry (15)
1 & 6. Sheffield on Denfield Fond Hope Pansy 1102759 and Sheffield Paulette Coleen 1045059; 2. R. J. Stewart on Segis Rag Apple Evelyn Darkey 1065804; 3. Fraser on Spring Farm Fond Bea 1089380; 4. R. F. Brown on Hillview Mercedes Polly Burke 1044-310; 5. Irvin Brubacher on Summit View Pietje Salome 1026913.

Heifer, 4 Years, Dry (13)
1. Fraser on Spring Farm Fond Marilyn 1167049; 2 & 5. W. J. Knapp, Galt, on R. A. Maple Patsy 1203188 and Sultan Bessie Elmcroft 1203187; 3. R. F. Brown on Browndale Voyageur Dixie 1183574; 4. R. J. Stewart on Portadown Toitilla Anne 1163607.

Heifer, 3 Years, Dry (22)
1 & 5. Sheffield on Sheffield Supreme Bonnie 1244615 and Rosafe Phoenix Annabelle 1295738; 2. Ward A. Shantz, Waterloo, on Maplewanna Tradition Canary 1245000; 3. Gordon K. Sinclair, Burlington, on Clairdale Hopeful Sharon 1228442; 4. Ashville on Ashville Queen Lindy 1219309.

Heifer, 2 Years, Dry (26)
1. Puccini on Puccini Treasure Dora 1339326; 2. Naylor on Glengale Hope Nora 1349753; 3 & 4. Fraser on Spring Farm Sally Juliette 1319650 and Spring Farm Fond Sovereign 1349307; 5. Sheffield on Sheffield Supreme Nora 1339895.

Heifer, Senior Yearling (37)
1. Puccini on Puccini Sovereign Rafne 1361133; 2. Robert M. Perrin, Ayr, on Meadow Lee Maureen Governor 1359757; 3. R. F. Brown on Browndale Sovereign Karen 1390496; 4. Fraser on Spring Farm Juliet 1361339; 5. F. M. Snyder, Waterloo, on Airvue Golden Hester 1372843.

Heifer, Junior Yearling (30)
1. Sheffield on Sheffield Supreme Ruth 1391594; 2. Naylor on Glengale Anthony Rosemary 1422672; 3, 4 & 5. Puccini on Puccini Dividend Elisa 141-8233, Puccini Dividend Evita 1418231 and Puccini Dividend Eva 1418237.

Heifer, Senior Calf (31)
1. Thos. C. Hays, Jr., Oakville, on Glengale Anthony Rosita 1453265; 2. Sheffield on Sheffield Supreme Kathy 1440196; 3. Fraser on Spring Farm Josephine Juliette 1444053; 4. R. F. Brown on Browndale Monarch Pomela 1442690; 5. Fradol Farms Ltd., Brampton, on Fradol Linaria 1437568.

Heifer, Junior Calf (28)
1 & 2. A. Selling, Elmira, on Selling June Triune 1462074 and Selling Inka Triune 1473031; 3. Sheffield on Sheffield Dusty Doreen 1473127; 4. McKane on Emeraldale Noreen 1472209; 5. Fraser on Spring Farm Magic Teake.

Heifer, 2 Years, in Milk (20)
1. Dunton on Glenvue Bea Prefect 1302047; 2. R. J. Stewart on Fond Annabelle 1300785; 3. Selling on Selling June Pettie 1317452; 4 & 5. Fraser on Spring Farm Abbekerk Reflection 133-8692 and Spring Farm Reflection Juliette 1319649.

Heifer, 3 Years, in Milk (17)
1. & 4. Fraser on Grey Home Reflection Juliette 1251365 and Spring Farm Milly Reflection 1297272; 2. Dunton on Glenvue Ruth DeKol 1220302; 3. Sheffield on Elgra Nancy Pabst 1280118; 5. Gillespie on Derry Meadow R. A. Reflection Fancy 1270571.

Heifer, 4 Years, in Milk (13)
1. Lisso on Bridge Lea Reflection Idean 1161234; 2. Hallward & Houck, Brampton, on Montbel Rag Apple

(Please turn to page 68)

They've Found Success In Using

Cecil Richardson and Son, Cecil Jr. use safe, convenient, money-saving service to . . .

average over 500 pounds of fat per cow

DURING the 1957-58 test year, the Cecil Richardson & Son Holstein herd near Coolville, Ohio averaged 13,832 pounds of milk and 513 pounds of butterfat on HIR test. Cecil, Jr. cites these reasons for their high production: "good feed, good management and especially COBA Sires." He says, "the big advantage of using COBA Sires is safety and low-cost proven sires. We now have cows milking that are three generations of COBA sires."

The entire milking string during the 1957-58 test year was COBA sired. The continued use of these sires helped raise the herd average 82 pounds of fat per cow from four years before when the herd was only half COBA sired.

The Richardsons haven't put all their eggs in one basket. The present milking herd includes 22 COBA daughters sired by 12 different bulls.

These Holstein breeders are making this outstanding production on 250 acres of hill land where only 70 acres are tillable. They do buy some feed. The herd is entirely home bred.

During the last year the herd just missed qualifying for the Holstein-Friesian Association of America's Progressive Breeders Award, which is won by relatively few herds.

The Richardsons have a good outlet for calves. A good many are spoken for before they're born. Some go for club calves. Cecil, Sr. believes in selling good ones. He says, "Selling good club animals helps command more money on calves." He thinks, too, that COBA'S advertising helps command better prices. The Richardsons also sold four good cows for good prices in the last year because the barn was too full.

These Holstein breeders are selecting their own bulls that they use, picking them on the basis of trying to improve type in the offspring wherein the cow is weak. This they feel is one of the big advantages of using COBA Service.

These dairymen are two of the thousands of satisfied users of service from COBA. If you're not using the service, get in touch with us.

OUR FROZEN SEMEN RATES

Each shipment 1-29 ampules $7.50 each. 30 or more ampules $5 each (except Aristocrat who is $7.50 per ampule in any amount). Prices F.O.B. Columbus, Ohio.

COBA

PHONE Trinity 8

CENTRAL OHIO BREEDING ASS'N., 1224 ALTON-DARBY RD., COLUMBUS

"Breeding Better Cattle For

ing COBA Service - you can, too.

Meet Emerson Hahn and Son Bill —

From left to right: COBA TECHNICIAN VERN DUTTER, EMERSON & BILL HAHN

They Could Be Your Neighbors

The Hahns farm 220 acres near Garrettsville, Ohio. They milk 25 cows and are pointing to an increase in herd size for the future. At one time they had a herd sire on the farm, but a sad experience with the bull has completely sold them on COBA Service.

Bill says: "We used COBA Service for a while, then kept a bull for two years. From using that bull, our herd average dropped in one year from 442 to 362 ibs. of fat."

With the switch back to COBA Service the Hahns herd average has been coming up each year.

HERD PRODUCTION AVE. ON THE INCREASE

1920's	12-15 cows		235 B. F.
1952-53	20 cows	12,935 M	422 B. F.
1953-54	23.1 cows	10,488 M	362 B. F.
(Drop in Herd Ave. From Using Their Own Bull)			
1954-55	19 cows	11,184 M	387 B. F.
1955-56	18.3 cows	11,658 M	413 B. F.
1956-57	18.4 cows	12,495 M	440 B. F.
1957-58	20.71 cows	13,018 M	458 B. F.
1958-59	24.25 cows	13,466 M	503 B. F.
(All But Two Were COBA Daughters)			

BILL HAHN'S FORMULA FOR REACHING HIS GOAL OF A 500-LB. HERD AVERAGE.

1 Follow A Supervised Testing Program.
2 Good Feeding And Care of Herd.
3 Follow A Good Roughage Program.
4 Use COBA Sires.

HERE ARE SOME OF THE THINGS THE HAHN'S FEEL THEY GET FROM COBA SERVICE.

1 Higher Production.
2 Improvement in Type.
3 Freedom From A Dangerous Bull
4 Disease-Free Bulls.
5 More Money For Surplus Animals.

SELECT SIRES

PHONE Trinity 8-5333

RD., COLUMBUS 4, OHIO

ter Cattle For Better Living"

WRITE — PHONE — WIRE
- **FOR SERVICE**
- **FOR SERVICE INFORMATION**
- **FOR EXTENDED PEDIGREES**

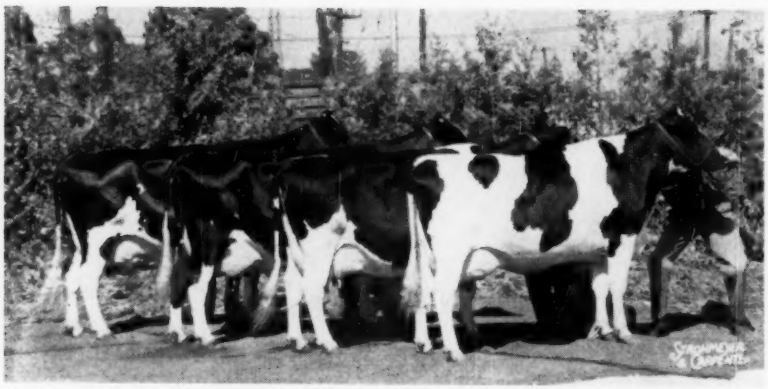

GET OF SPRING FARM FOND HOPE
Shown by J. M. Fraser at the Canadian National Exhibition. The group consists of Denfield Fond Hope Pansy, reserve grand champion cow for Sheffield; the second and third prize aged cows in milk and the first prize 4-year-old.

GET OF RAYMONDALE DINO B
First prize senior Get of Sire at Quebec Exposition; shown by Lionel Baril, Princeville, Que.

HIGH HONORS FOR SPRING FARM
This picture shows the presentation of the Premier Breeder and Premier Exhibitor awards to J. M. Fraser at the recent CNE. This marks the eighth time Jack Fraser has won the honor of Premier Breeder and the tenth time as Premier Exhibitor at this show. From the left, J. M. Fraser, sons Jack and Jim, and a distinguished visitor to the CNE, Ed Moffitt of Hunday Farm, Northumberland, England.

CANADIAN NATIONAL

(from page 65)

Pabst Grace 1181759; 3. Fraser on Spring Farm Fond Maria 1190287; 4. N. T. Laidlaw, Norval, on Kaynor Rosafe Inspiration 1183709; 5. R. J. Stewart on Mary Korndyke Hope A. 120-8155.

Cow, Aged, in Milk (14)
1. Dunton on Glenvue Babe Midnight 1101390; 2. R. F. Brown on Lochinvar Ruth Fond Hope 1146475; 3. Fraser on Avonlaide Fond Pearl 1086005; 4. Douglas Brown, Paris, on Springway Dutchland Lena Ormsby 925866; 5. R. J. Stewart on Clayday Princess Sovereign 1037520.

Senior and Grand Champion Female
D. S. Dunton & Sons on Glenvue Babe Midnight 1101390. **Reserve:** Sheffield Farms on Denfield Fond Hope Pansy 1102759.

Junior Champion Female
Torello Puccini on Puccini Sovereign Dafne 1361138. **Reserve:** Robert M. Perrin on Meadow Lee Maureen Governor 1359757.

Senior Get of Sire (8)
1 & 3. Fraser (by Spring Farm Fond Hope 212300 and Spring Farm Reflection 248207); 2. Howard Laidlaw (by Bond Haven Rag Apple Maple 218036); 4. Gillespie (by Roeland Reflection Sovereign 229512); 5. Ashville (by Forest Lee Hope King).

Breeder's Herd (7):
1. Fraser; 2. Sheffield; 3. Dunton; 4. Irvin Brubacher; 5. Ashville.

Progeny of Dam (11)
1 & 5. Dunton (from Glenvue Bell Monogram 867749 and Glenvue Ramona M. J. 968913); 2. Irvin Brubacher (from Summit View Grand Salome 912652); 3. Gillespie (from Derry Meadow Rag Apple Sovereign 1153615; 4. Fraser (from Credholme Mary Supreme 479-340).

Junior Herd (6)
1. Fraser; 2. Sheffield; 3. Puccini; 4. Ashville.

Junior Get of Sire (8)
1. Naylor (by Rockwood Baron P. Anthony 254609); 2. Sheffield (by Rosafe Sovereign Supreme 249633); 3. Puccini (by Romandale Dividend 257-174); 4. Fraser (by Spring Farm Reflection 248207); 5. Dunton (by Rosafe Prefect 244626).

County Herd (10)
1. Peel; 2. Brant; 3. Waterloo; 4. Halton; 5. Lincoln; 6. Wentworth; 7. Grey; 8. Welland; 9. Haldiman; 10. Wellington.

(Canadian Shows continued on next page)

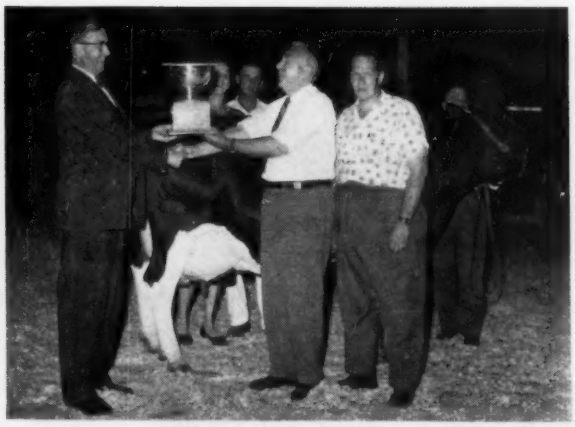

GRAND CHAMPION COW ALSO BEST UDDERED
W. A. Hodge, left, of Montreal who judged the Holsteins at Quebec Provincial Exhibition is here presenting to W. K. McLeod of Lake Aylmer Farms, Disraeli, Que. the trophy for the best uddered female of the show. This is the grand champion, Rosafe Reflection Vale. Backing up Mr. McLeod is his farm manager, Pierre Gignac, while Mrs. McLeod may be seen smiling happily past the cup.

Champion Cows Of Canadian Shows

ROSAFE REFLECTION VALE
First prize dry aged cow, senior and grand champion at Quebec Provincial Exposition, repeating from 1958. She was a top cow in the Rosafe dispersal in 1958 and is owned by W. K. McLeod, Disraeli, Que.

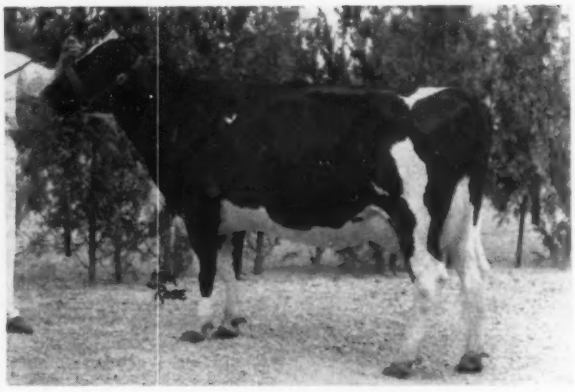

GLENVUE BABE MIDNIGHT
First prize aged cow in milk, senior and grand champion female at the CNE. Bred and owned by D. S. Dunton & Sons, Brampton, Ont.

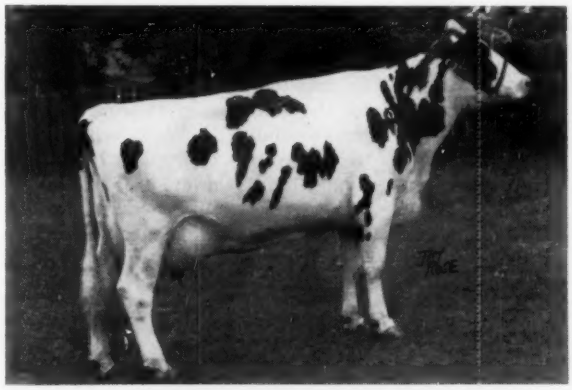

PRINCESS LEADER POSCH
First prize dry aged cow, senior and grand champion at the Western Fair, London. She has been a winner here on several occasions and the picture here shown was made in 1954. Owned by Harold James, Sarnia, Ont.

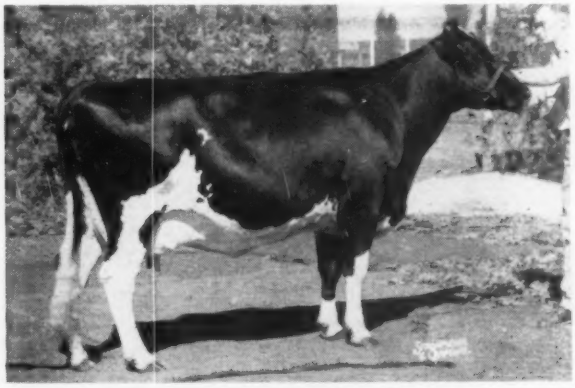

DENFIELD FOND HOPE PANSY
First prize dry aged cow and reserve senior and reserve grand champion at the CNE. This daughter of Spring Farm Fond Hope is owned by Sheffield Farm, St. George, Ont. and was a member of the winning Get of Sire.

PINEDEN SOVEREIGN FOND PATSY
First prize aged cow, senior and grand champion at the Central Canada Exhibition, Ottawa. This daughter of Spring Farm Fond Hope was shown by James M. Brown, Almonte, Ont.

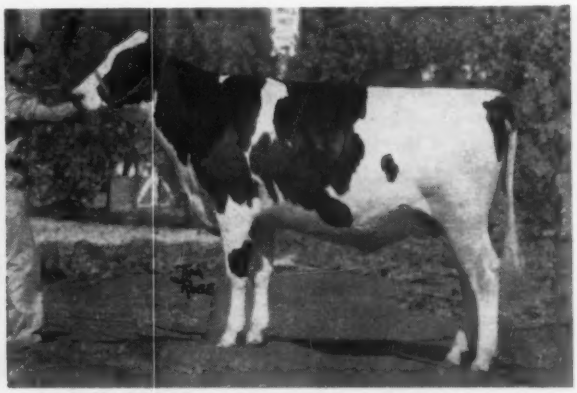

PUCCINI SOVEREIGN DAFNE
First prize senior yearling heifer and junior champion female at the CNE. Bred and exhibited by Torello Puccini, King City, Ont.

Pacific National Exhibition

Another strong show of Holsteins went forward here with 190 head from twelve exhibitors to face Judge W. K. Hepburn, Jr., Genoa, Nevada. The awards were widely divided with ten of the twelve exhibitors winning first place or reserve championships. Colony Farms, Essondale and Les Gilmore, Richmond, each won six first places, even though the championships eluded them. Colony, however, took home the banners for both Premier Breeder and Premier Exhibitor. Grand champion male was last year's champion, a U. S. invader shown by D. A. Wight, Everson, Wash. This was Caryland Naches Pontiac who was an Honorable Mention All-American bull last year. Les Gilmore had the reserve grand championship on Gilmore Fond Hope Valiant, a son of Spring Farm Fond Hope. Junior championship went to Acme Centurion, a senior yearling owned by William Taylor, Saanichton, B. C. American breeders continued to do well in the bull section with first prize junior yearling going to Lavacres Della Jon, a Lavacre-bred bull purchased last year by G. E. McKay and Son, Richmond. Another U. S. winner was in the 2-year-old class when Allen DeGroot of Everson, Wash. placed first on Langview Sovereign Posch.

In the female section, H. Bose and Sons, Cloverdale, took the grand championship with their winning 4-year-old, Meadow Ridge Beauty La-Vata with reserve going to the winning dry aged cow, Langview Ethel DeKol, owned by W. C. Blair and Sons, Langley. McKays had the junior championship on their winning senior yearling, Glenkay Debra Sir Vale, with reserve going to J. S. Judge, Victoria, on the second prize senior yearling heifer, Jager Farm Newtop Cora. Bose won the Get of Sire with a group by Gilmore Supreme Magic that had won previously at the Calgary Centennial Show and at Edmonton.

Following is the listing of the top winners:

Bull, Junior Calf (11 entries)
1. Colony Farm, Essondale, on Colony Wayne Eva Sir Pearl 268994; 2. G. E. McKay & Son, Richmond, on Kayglen A.B.C. Advance 268468; 3. W. C. Blair & Sons, Langley, on Langview Aviator Pride 268740.

Bull, Senior Calf (8)
1 & 2. Colony on Colony Korndyke Sir Mildred 268029 and Colony Sadie Eva Model 267661; 3. Wm. Taylor, Saanichton, on Saanwood Dauntless Master 268471.

Bull, Junior Yearling (5)
1. McKay on Lavacres Della Jon 266125; 2. Blair on Langview Emperor Pride 265143; 3. Colony on Colony Wayne Morag Sir Cyvro 264938.

Bull, Senior Yearling (2)
1. Taylor on Acme Centurion 264-009; 2. J. S. Judge, Victoria, on Bryn SX Loet Jewel 266657.

Bull, 2 years (2)
1. Allen De Groot, Everson, Wash., on Langview Sovereign Posch 1331569; 2. Colony on Colony Ianthe Ena Reflector 258800.

Bull, Aged (10)
1. D. A. Wight, Everson, Wash., on Caryland Naches Pontiac 1240740; 2 & 3. Leslie Gilmore, Richmond, on Gilmore Fond Hope Valiant 252303, and Gilmore Monarch 247533.

Senior and Grand Champion Bull
D. A. Wight on Caryland Naches Pontiac 1340740. **Reserve:** Leslie Gilmore on Gilmore Fond Hope Valiant 252303.

Junior Champion Bull
Wm. Taylor on Acme Centurion 264-009. **Reserve:** Colony Farm on Colony Korndyke Sir Mildred 268029.

ROP Cow (4)
1 & 3, Blair on Langview Laurel Pride 837772 and Langview R. A. Betty Vale 873253; 2. Colony on Colony Fayne Heilo Ena 851637.

Cow, Aged, in Milk (10)
1. Gilmore on Constantine Belmont Kerk 1417491; 2 & 3, Colony on Colony Effie Cyvro 1145371 and Colony Wayne Fleta Cyvro 1121006.

Cow, Aged, Dry (13)
1. Blair on Langview Ethel DeKol 1175762; 2. Colony on Colony Farm Perfection Cyvro 1156892; 3. McKay on Glenkay Donna Vale 1198061.

Heifer, 4 Years, in Milk (14)
1 & 2. Bose on Meadow Ridge Beauty La Vata 1177697 and Meadow Ridge Beauty Hengerveld La Vata 1187223; 3. Judge on Jager Farm Rag Apple Queen 1158370.

Heifer, 3 Years, in Milk (10)
1. Gilmore on Frasea Lady Pilot 1217865; 2 & 5, Colony on Colony Fayne Kit 1234755 and Colony Fleta Princess Cyvro 1283525; 3. Judge on Jager Farm Jule Pride 1229961.

Heifer, 3 Years, Dry (9)
1. Blair on Langview Corallie DeKol 1228656; 2. Colony on Colony Flood Rue Cyvro 1230586; 3. Gilmore on Romeo Fond Patti 1260811.

Heifer, 2 Years, in Milk (8)
1. Gilmore on Frasea La Vata Countess Jewel 1305718; 2. Colony on Colony Ianthe Ena Kit 1315492; 3. Henry T. Jensen & Sons, Abbotsford, on Leaburn Carol Jewel 1350844.

Heifer, 2 Years, Dry (13)
1. Colony on Colony Vale Jacoba Cyvro 1342508; 2. Gilmore on Gilmore Lola Revelation 1348424; 3. McKay on Glenkay Olive Sir Vale 1317871.

Heifer, Senior Yearling (23)
1. McKay on Glenkay Debra Sir Vale 1369135; 2. Judge on Jager Farm Newtop Cora 1375468; 3. Colony on Colony Fleta Segis Ena Beauty 1356055.

Heifer, Junior Yearling (11)
1. McKay on Glenkay Tern Advance 1399556; 2. Colony on Colony Fayne Countess Cyvro 1421417; 3. Judge on Jager Farm Pride Lydia 1388242.

Heifer, Senior Calf (26)
1. Gilmore on Brenda Empress 143-2458; 2 & 3. Colony on Colony Korndyke Jewel Pearl 1448132 and Colony Clothilde Mildred Cyvro 1432790.

Heifer, Junior Calf (15)
1. Colony on Colony Vale Jewel Cyvro 1468965; 2 and 3, Gilmore on Gilmore Countess Adrienne 1473307 and Gilmore Topsy Lass Barbara 1466476.

Senior and Grand Champion Female
H. Bose & Sons on Meadow Ridge Beauty La Vata 1177697. **Reserve:** W. C. Blair & Sons on Langview Ethel DeKol 1175762.

Junior Champion Female
G. E. McKay & Son on Glenkay Debra Sir Vale 1369135. **Reserve:** J. S. Judge on Jager Farm Newtop Cora 1375468.

Aged Herd (5)
1. Gilmore; 2. Colony; 3. Blair.

Dairy Herd (9)
1. Gilmore; 2. Colony; 3. Bose.

Senior Get of Sire (9)
1. Bose (by Gilmore Supreme Magic 237590); 2. Colony; 3. Blair (by Duncan Harwood Fair Lad DeKol 243980)

Junior Get of Sire (8)
1. Colony (by Colony Cyclone Vale Sir Vrouka 6th 229706; 2. Gilmore; 3. Rendle by Colony Ianthe Sir Jewel 253805).

Junior Herd (9)
1. McKay; 2. Colony; 3. Gilmore; 4. Rendle; 5. Judge.

Breeder's Herd (9)
1. Colony; 2. Blair; 3. Judge.

Progeny of Dam (10)
1 & 2, Blair; 3. McKay.

Western Fair — London

Western Ontario Championship Show

The London Show brought out a large exhibit with 304 Holsteins from 93 exhibitors, a record for this show in the latter category. D. S. Dunton, well known breeder of Brampton, Ont., served as judge.

Grand Champion bull was the two-year-old, Rowsdale Adjudicator, bred by G. R. Row, Curries, and shown under joint ownership of Row and Don & Ed Stewart, Thamesford. Judge Dunton was high in his praise.

The female Championship went to a seasoned campaigner, Princess Leader Posch, long the pride of her owner, Harold James, Sarnia. She was showing dry here. This show was a great occasion for Harold otherwise because he won the Premier Exhibitor Award for the first time in 23 years of showing at London. D. W. Shively, Springfield, was only two points behind for this honor. Weaver Bros., Belmont, won Premier Breeder. James also had the Junior Champion female, the senior yearling, Marldale Chevron Belle. A Treasure Model daughter owned by J. D. Innes, Woodstock, was second in this class and Reserve Junior Champion. Adding the first prize junior yearling heifer, the first prize senior yearling bull, and the fourth prize senior yearling heifer, it made an outstanding Junior Get for the well known Franlo Gen Treasure Model.

Junior Male Championship was won by Forest Lee Rockette Centurion (we assume a son of Rosafe Centurion), owned jointly by D. W. Shively and Ashville Farms, Milton. Gordon Innes, Woodstock, won both the Get of Sire and Progeny of Dam, the former on a group by Elmcroft Monogram Echo an Oxford & District Unit sire. A Spring Farm Fond Hope Get stood second.

With ten County Herds in competition, Oxford, Lambton and Perth headed the line.

Following is the listing of top winners:

Bull, Junior Calf (6 entries)
1. Glenn J. Dufty, Union, on Willow Slope Maple Victor 268927; 2. Orville

(Please turn to page 72)

THE WONDERFUL BURKES OF NOBA

THREE SONS AND A PATERNAL BROTHER OF WIS BURKE IDEAL

All Out Of Illustrious Excellent Dams

— AN "EX-SMT" SON —

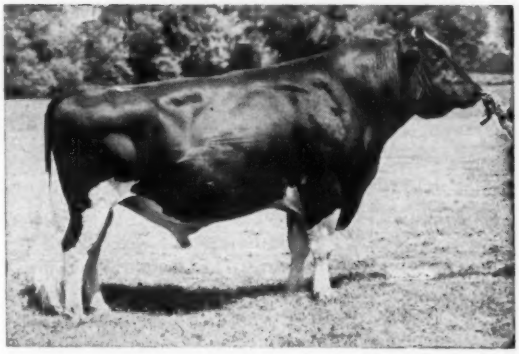

ORMSBY BURKE PONTIAC MOSE - "EX"
Silver Medal Type
9 Daus. Av. 15179 Milk, 3.9%, 598 Fat
12 Cl. Daus. 82.9 (3 "VG", 8 "GP", 1 "G")
His Dam: **Posch Ormsby Johanna Bess** "EX"
5-3 365 18145 3.7% 672 2X

— AN "EX-GM" SON —

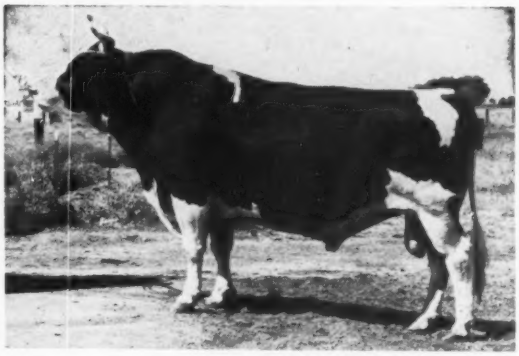

RAVEN BURKE IDEAL - "EX"
Gold Medal Sire
33 Daus. Av. 13833 Milk, 3.7%, 509 Fat
34 Cl. Daus. 84.47 (3 "EX", 12 "VG", 18 "GP" 1 "G")
His Dam: Raven Burke Elsie "EX"
8-6 365 21390 4.0% 845 2X

— A PATERNAL BROTHER —

WIS BLEND - "VG"
8 Daus. Av. 16121 Milk, 3.6%, 586 Fat
His Dam: **Wis Repose** - Excellent
6-1 365 19654 4.0% 789
Also Dam of Wis Maestro

— A "VG" SON —

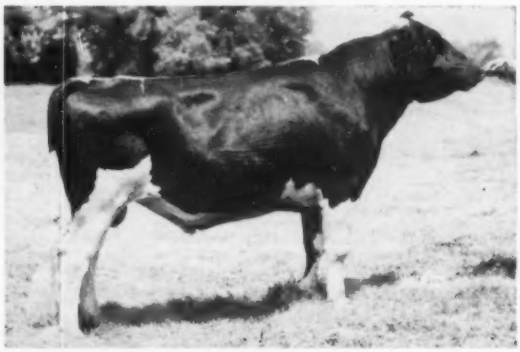

AL-LOU-JAN TRITOMIA IDEAL - "VG"
Preferred Pedigree Bull
Young Sire Project Bull
His Dam: **Dekol Tritomia Burke Ormsby** - (EX)
9-11 365 17324 3.7% 638 2X
Over 160,000 to date.

BULL OF YOUR CHOICE
Noba
Breeding Service

Take The Burke Of Your Choice
Plan Your Breeding Program Ahead
Build The Holstein Herd Of Your Dreams

Frozen Semen Available For Shipment Anywhere
Write, Wire or Phone For Particulars

Noba, INC.

Phone Glbson 7-6262

Tiffin, Ohio

Box 1015

LONDON (from page 13)

Shewfelt, Kincardine, on Giard Carmelle R. A. Bob; 3. H. Ackert & Son, Kincardine, on H B Cedarville Magician 269886.

Bull, Senior Calf (14)

1. J. D. Innes, Woodstock, on Westmount Inka Roburke 267369; 2. Harold James, Sarnia, on Marldale Prince Mercedes 267441; 3. Cecil Mingle, Norwich, on Spring Farm Mercury 266839.

Bull, Junior Yearling (9)

1. D. W. Shively, Springfield & Ashville Farms Ltd., Milton, on Forest Lee Rockette Centurion 264137; 2. Hooper Bros. Ltd., St. Marys, on Mathewsfield R. A. Monty 267557; 3. J. H. G. Inglis, Walkerton, on Inglwae Hawkeye 265129; 4. Ainslie on Ainslie Ladysman 266233.

Bull, Senior Yearling (6)

1. Wm. L. Harrison, Ripley, & G. R. Row, Curries, on Rowsdale Sovereign Model 263195; 2. Fred B. Griffin, Burgessville, & J. M. Fraser, Streetsville, on Spring Farm Supreme Reflection 262902; 3. Oxford & Dist. Cattle Breeding Assoc., Woodstock, on Baker Reflection Jerry 262612.

Bull, 2 years (7)

1. Row & Don & Ed. Stewart, Thamesford, on Rowsdale Adjudicator 258964; 2. Oxford & Dist. Breeders, on Roybrook Revelation 260293; 3. J. H. Diemer & Sons, Woodslee, on Cornacre Re-Echo Comte 260219.

Bull, aged (11)

1. Weaver Bros., & Thos. Hughes, Belmont & Ilderton, on Weavers Reflection Sovereign 257036; 2. Oxford & Dist. Cattle Breeders on Maple Heather Victor 248997; 3. Arnold Steven & Sons, St. Marys, on Blue Ridge Excellor 257168; 4. Hugh H. Jenner, Blenheim, on Baron Hope 258258; 5. John M. Grieve & Wallace Laidlaw, Wilton Grove, on Denfield Fond Treasure 258242.

Senior and Grand Champion Bull

G. R. Row, Don & Ed. Stewart on Rowsdale Adjudicator 258964.

Reserve Senior and Reserve Grand Champion Bull

Weaver Bros. & Thos. Hughes on Weavers Reflection Sovereign 257036.

Junior Champion

D. W. Shively & Ashville Farms Ltd. on Forest Lee Rockette Centurion 264137. **Reserve:** Hooper Bros. Ltd., on Mathewsfield R. A. Monty. 267557.

Heifer, Junior Calf (11)

1. Gordon W. Innes, Woodstock, on C V Rocket Ella 1466564; 2. Hardy Shore & Sons, Glanworth, on Shore Polly C Lady 147803; 3. Wilfred James, Sarnia, on Marlacres Piebe Heather 1479288.

Heifer, Senior Calf (25)

1. Weaver Bros. on Weavers Leader Eileen 1465458; 2 & 4. Shively on Forest Lee Patsy Peggy 1458131 and Forest Lee Patsy Pietje Jayne 1436953; 3. Hooper Bros. on Romulus Model Ella 1460024; 5. Harold James on Marldale Chevron Dolly 1453435.

Heifer, Junior Yearling (25)

1. 4. J. D. Innes on Westmount Model Mabel 1393099 and Westmount Model Pride 1398257; 2. Dufty on Willow Slope Model Cindy 1385867; 3. Harold James on Marldale Chevron Lexie 1395395; 5. Grieve on Newlands Pansy Mae 1391903.

Heifer, Senior Yearling (37)

1. Harold James on Marldale Chevron Belle 1364713; 2 & 4. J. D. Innes on Westmount orine Pride 1362688 and Westmount Corine Model Lady 1371707; 3. Shively on Forest Lee Patsy Bessie 1378537; 5. Wilfred James on Marlacres Acme Valentine 1395391.

Heifer, 2 Years, Dry (28)

1. Shively on Forest Lee Raven Polly 1286834; 2. G. Harold Murray, St. Pauls, on Avonhill Beauty Selling 1353396; 3. Huron County Home, Clinton, on Huronco Mary Jean 1358588; 4. Tom W. Hughes, Ilderton, on Hughson Adjudicator Nan 1371690; 5. Weaver Bros. on Weavers Mamie Leader 137-1953.

Heifer, 3 Years, Dry (13)

1. Burton Wilford & Sons, Salford, on Rosehome Joy Sov. Wayne 1233617; 2. Hooper Bros., on Lodestar Reflection L Dewdrop 1273507; 3. Harold James on Marldale Princess Joy 123-9801; 4. Shively on Ashville Queen Pamela 1225685; 5. A. V. Coulter, St. Thomas, on Kellerby Anne Victoria 1235179.

Heifer, 4 Years, Dry (14)

1. Ainslie on Polly Sovereign Return 1175819; 2. David R. Stevens, St. Marys, on Stonetown Mistress Lynn A 1184137; 3. Coulter on Kellerby Anne Roburke; 4. Shively on Ashville &ueen Bonnie Laura 1161640; 5. Wilfred James on Marlacres Rag Apple Duchess 121-8631.

Aged Cow, Dry (24)

1. Harold James on Princess Leader Posch 872850; 2. Adam L. Bell, St. Pauls, on Valley Lodge Lady Gay 970-073; 3. Chas. E. Tummonds, Komoka, on Lazy Hills Rex Ideal 1026433; 4. Wilfred James on Lone Willow Monogram Emily 984128; 5. Gordon Innes on Monogram Grace 1045818; 6. Vine on Vinedale Rag Apple Susan 1097433.

Heifer, 2 Years, in Milk (21)

1. Gordon Innes on Rag Apple Rocket Annie 1312922; 2. Weaver Bros. on Weavers Inka Lucy 1330410; 3. Jas. Ranney, Milverton, on Ranneycrest Snowball Echo 1303748; 4. Dickout on Woodview Adjucicator Grace 1310570; 5. Harold James on Marldale DeKol B 1304493.

Heifer, 3 years, in milk (17)

1. Harold James on Marldale R. A. June 1262967; 2. Vine on Vinedale Tradition R. A. 1239320; 3. Baker on Baker Sovereign Adjudicator Jean 1281516; 4. Steven on Blue Ridge Fond Nellie 123-9883; 5. Shore on Creek Lane Pietje Abbekerk 1240535.

Heifer, 4 Years, in Milk (14)

1. Grieve on Newlands Enterprise Jane 1183042; 2. Gordon Innes on C V Treasure Model Grace 1204960; 3. Jack F. MacDonald, Thamesford, on Hillmac Copyright 1205859; 4. Wilfred James on Lynhurst Grace Voyageur 1174228; 5. Harold James on Clear View Voyageur Joy 1178349.

Aged Cow, in milk (22)

1. Shively on Laningdale Texal Tenna 1050661; 2. Wilford on Sally Echo Dewdrop 1073107; 3. Gordon Innes on Lehrog DeVries Echo 976956; 4. Weaver Bros. on Weavers Fond Susie 1068287; 5. M. M. Logan & R. F. Brown, Woodstock and Paris, on Greenalda Pabst Gracie 2nd 815838; 6. Dickout on Woodview Royal Alice 1114418.

Senior and Grand Champion Female

Harold James on Princess Leader Posch 872850. **Reserve:** D. W. Shively on Laningdale Texal Tenna 1050661.

Junior Champion Female

Harold James on Marldale Chevron Belle 1364713. **Reserve:** J. D. Innes on Westmount Corine Pride 1362688.

Junior Get of Sire (6)

1. J. D. Innes (by Franlo Gen Treasure Model 248598); 2. Harold James (by Acme Chevron 254913); 3. Weaver Bros. (by Pabst Raven Finell 242802).

Junior Herd (5)

1. Shively; 2. Harold James; 3. Gordon Innes.

Dairy Herd (8)

1. Harold James; 2. Shively; 3. Wilford; 4. Gordon Innes.

Graded Herd (6)

1. Shively; 2. Wilford; 3. Harold James.

Breeder's Herd (5)

1. Weaver Bros; 2. Gordon Innes; 3. Shively.

Senior Get of Sire (9)

1. Wilford & Gordon Innes (by Elmcroft Monogram Echo 182934); 2. Weaver Bros. (by Spring Farm Fond Hope 212300); 3. Ainslie (by Smithcroft Snowball Rocket 245456); 4. Harold James (by Elmcroft Voyageur M 197964); 5. R. J. & Richard Pinsonneault (by Pabst Regal Burke Eyebright 234675).

Progeny of Dam (12)

1. Gordon Innes (from Bonivue Monogram Grace 908519); 2. Pinsonneault (from Wonderland Pietje Jewel 851-203); 3. G. R. Row (from Rowsdale Sovereign Sally); 4. Weaver Bros. (from Howeholm Rag Apple Susie 772-739); 5. Clark (from Clarkshome Dewdrop Abbekerk Jewel 855171).

County Herd (10)

1. Oxford; 2. Lambton; 3. Perth; 4. Norfolk; 5. Elgin; 6. Middlesex; 7. Essex; 8. Kent; 9. Bruce 10. Huron.

Quebec Provincial Exhibition

Quebec breeders brought out an interesting show of 150 head for the inspection of Judge W. A. Hodge, former president of the Holstein-Friesian Association of Canada. Two well known Champions repeated here. In the bull section it was Carnation Northman again with his full brother, Carnation Inka Country Lad, as second in class and Reserve Grand Champion. Both of these imported bulls belong to W. K. MacLeod, Lake Aylmer Farm, Disraeli, Que. They made a commanding Progeny of Dam.

Also repeating from last year was Rosafe Reflection Vale, Mr. MacLeod's $7000 purchase in the Rosafe Dispersal in May 1958. She was showing dry here.

Five exhibitors showed the first prize winners, MacLeod and Lionel Baril, Plessisville, had five each; Donat Giard, Ste-Rosalie and Lucien Gauthier & Fils, St. Thomas d'Aquin, three each; and Ferme Hotel-Dieu de Quebec, Chemin St-Foye, two.

The winning Get of Sire was by Raymondale Dino B, exhibited by Baril.

Following are the top winners:

Bull Calf (11)

1. Donat Giard, Ste-Rosalie, with Giard Commando Fervent 266182; 2. Lionel Baril, Plessisville, with Glenafton Stalwart 267024; 3. Albert Pepin, Warwick, with Arthavic Tarzan 266-959.

Yearling Bull (5)

1. Baril with Sheffield Crown Prince 262409; 2. S. Panneton, Trois-Rivieres, with Aylmer Northman Netherland 262598; 3. Armand Jalbert, St-Denis sur Richelieu, with Glengale Anthony Posch 265521.

Two-Year-Old (3)

1. Ferme Hotel-Dieu de Quebec, Chemin St-Foye, with Du Coteau Gaulois B. Meg 259091; 2. Pepin with Pepinoise Rex Gracieux Lad 260249; 3. Laurent Gauthier with Gauthier Commando Vainqueur 261894.

Aged Bull (6)

1. MacLeod with Carnation Northman 248655; 2. MacLeod with Carnation Inka Country Lad 260893; 3. Lucien Gauthier & Fils, St-Thomas d'Aquin, with St-Thomas Odilon Master 252723.

Senior & Grand Champion Male

W. K. MacLeod with Carnation Northman 248655.

Reserve Senior Champion Male

W. K. MacLeod with Carnation Inka Country Lad 260893.

Junior Champion Male

Lionel Baril with Sheffield Crown Prince 262409.

Reserve Junior Champion Male

Donat Giard with Giard Commando Fervent 266182.

Heifer Calves (25)

1. Baril with Barilee Carole Triune Reflection 1436912; 2. Baril with Barilee Judy Triune Reflection 1447135; 3. Henri Dupont, Trois-Rivieres, with Gladale Fond Blanchette 1490309.

Junior Yearling Heifer (16)

1. Lucien Gauthier with St-Thomas Clarisse Co 1412961; 2. MacLeod with Aylmer Northman Hilda 1393845; 3. Baril with Barilee Olya Triune Reflection 1376212.

(Please turn to page 76)

Champion Bulls At Canadian Shows

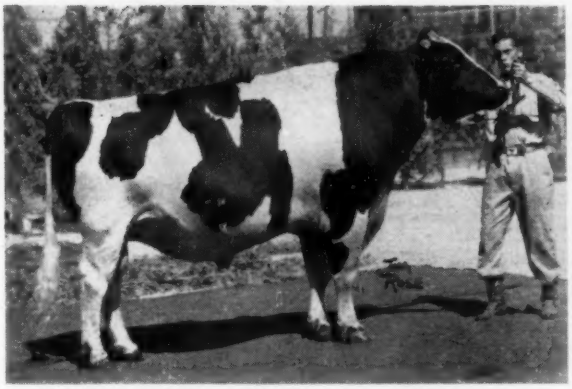

SPRING FARM FOND PIEBE

First prize aged bull, senior and grand champion at the CNE for the third consecutive year. This son of Spring Farm Fond Hope is owned jointly by J. M. Fraser, Streetsville and Wilfred Leslie, Georgetown, Ont. At the lead strap is Tom Leslie.

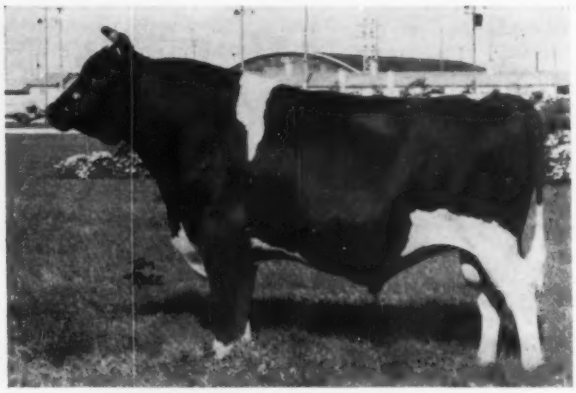

CARNATION NORTHMAN

Grand champion again at Quebec. He has been one of Canada's greatest winning sires. This bull and his younger full brother from Carnation Farms is owned by W. K. McLeod, Disraeli, Que. (1958 photo.)

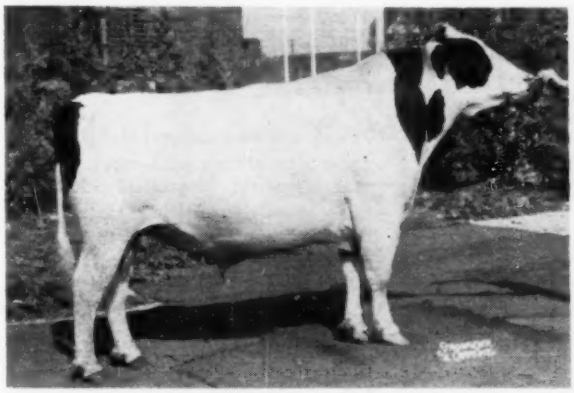

SHEFFIELD SUPREME DUSTY

Showing as a 3-year-old was second prize aged bull and reserve senior and reserve grand champion at the CNE. He is owned jointly by Sheffield Farms, St. George, Ont. and Clarence and Floyd Eby of Kitchener. He was All-Canadian 2-year-old bull last year and reserve All-American junior yearling in 1957.

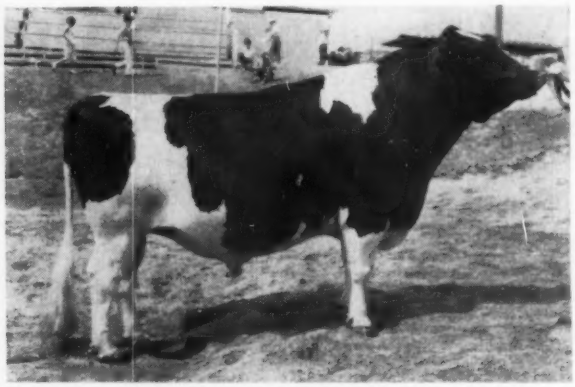

CARYLAND NACHES PONTIAC

First prize aged bull, senior and grand champion at the Pacific National Exhibition, Vancouver, B. C. repeating from his winnings of last year when he was an Honorable Mention All-American nominee. Shown by D. A. Wight, Everson, Wash. (1958 photo)

KAYEN FARM ANTHONY

First prize 2-year-old bull, senior and grand champion at the Central Canada Exhibition, Ottawa. He is owned jointly by Marland Murray, Martintown, Ont. and the Eastern Ontario Cattle Breeding Association at Kempville, Ont.

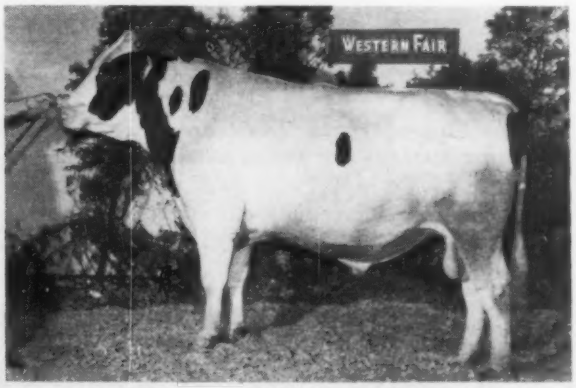

ROWSDALE ADJUDICATOR

First prize 2-year-old bull and senior and grand champion male at Western Fair, London. Owned jointly by G. R. Row, Curries, and Don and Ed Stewart, Thamesford, Ont.

CHURCHES SPONSOR HOLSTEINS FOR EXPORT

Forty - five Registered Holstein calves — 18 bulls and 27 heifers — from New England farms were flown to Turkey last summer as part of a project designed to rebuild the livestock of an area ravaged by Foot and Mouth Disease in 1957. The shipment was sponsored by the Congregational Churches of Connecticut and Massachusetts under a plan mapped out by Heifer Project, Inc., a famous interfaith relief and rehabilitation organization.

The heifers will be divided among farmers whose premises have been certified disease-free by Turkish veterinary authorities. Each recipient will keep the first heifer calf from his imported stock. Subsequent progeny will go to farmers not sharing in the original shipment. For three years after the heifers mature, ten per cent of their production will be ear-marked for free distribution to children and expectant mothers who otherwise could not afford milk.

Some of the bulls will be placed in government breeding studs by the Istanbul Association of Milk Producers. Others will be given to farmers for use in grading up the production of native cattle.

Leaving from Boston by air, the cattle were accompanied by Clarence H. Parsons, Extension Dairyman at the University of Massachusetts, and the Reverend John R. Chapman of Pilgrim Congregational Church, Leominster, Mass.

Mr. Parsons selected the group from 31 different herds. Pedigrees and type were equally important in the choice, with famous bloodlines represented throughout.

Breeders supplying the animals included Douglas Carlson, Canaan, Fred B. Plumb, Litchfield, and T. S. Gold, West Cornwall, Conn.; Sidney P. White, Andover; Malcolm S. Clark, Ashfield; Hood's Cherry Hill Farm, Beverly; Great Brook Farms, Carlisle; Oliver May, Charlton; Everett L. Martin & Sons, Cheshire; Gardner State Hospital, East Gardner; Benjamin W. Flint, East Mansfield; George B. Flint, East Mansfield; Northfield School for Girls; East Northfield; Charles W. Brown & Son, Feeding Hills; H. S. & A. C. Prouty, Furnace; John C. Wheeler, Hardwick; Robert M. Lingham, Littleton; Howard A. Kimball, Lunenburg; Earl & Wesley Rogers, Mendon; Otto L. Mizaras, Middleboro; Charles A. Suter, Mill River; Mount Hermon School for Boys, Mount Hermon; Edward A. Montague, Northampton; Grafton State Hospital, North Grafton; Albert M. Chapin, Sheffield; Maurice J. Davenport, Shelburne Falls; Mrs. Amy E. Wing, Southfield; Gilbert P. Robery, West Bridgewater; Thomas M. Chisholm & Sons, West Bridgewater; Norman W. Estabrooks, West Bridgewater, Mass.; and Silvester H. Howe, Tunbridge, Vt.

The **COBA News**, published by the Central Ohio Breeding Assn., was first-prize winner in the class A division of the 1959 NAAB Publications Contest. Announcement of the winner was made at the recent National Association of Artificial Breeders convention at Atlantic City, N. J. This is the second consecutive year that the COBA publication has captured the NAAB's top award. Editor of the COBA News is Olen V. Mann.

Burton Way Milking Herd and Bred Heifer Dispersal

Saturday - November 21

43 Registered — 7 Grades

PINE PLAINS, New York

Sale at the farm located just off Rt. 199, 2½ miles east of Pine Plains, N. Y. Four miles west of Millerton, N. Y. (Dutchess County) - 30 miles northeast of Poughkeepsie.

HEALTH: In Bang's Modified Certified Area, T. B. Accredited. All Blood and T.B. Tests within 30 days; calfhood vaccinated. Sale starts at 12:00 Noon.

— 2X Records To 658 Fat —

TRIPLE SPRING MODEL DESIGN
8-5 360d 2X 18,540M 3.5% 658 F
A daughter of Mark Model Design.

CHASEHOLM DUKE CAROL
4-6 305d 2X 17,180M 3.6% 619 F
A daughter of Pabst Reburke Duke (GM)

WINFARM HEARTY KATE
5y 311d 2X 16,600M 3.6% 602 F
A daughter of Quality Fobes Nebraska Hearty.

CHASEHOLM DEEN TRIUNE
5-0 310d 2X 14,490M 3.8% 573 F
Daughter of Harden Farms Deen Twenty-Four

CHASEHOLM DEEN ZALLO
5-7 304d 2X 14,590M 3.9% 566 F
Daughter of Harden Farms Deen Twenty-Four.

CHASEHOLM DEEN MORANDO
6-3 257d 2X 14,760M 3.6% 538 F (inc.)
Daughter of Harden Farms Deen Twenty-Four.

Many more top records completed or in progress.

● Grades Have 2X Records To 631 Fat In 10 Mos.

DAUGHTERS OF THESE TOP BULLS SELL: HARDEN FARMS DEEN TWENTY-FOUR (9); PABST REBURKE DUKE (2); CHASEHOLM DEEN HEXTER (7); SEARSFARM DEAN ADA IMPERIAL (2); GENODALE EDUCATOR SUPERIOR (1); and many more top ones. 15 head are bred to CORNELL AL SUPER and 6 head to WINFARM MODEL PATHFINDER. Other top proven bulls also used!

Burton Way, Owner — Pine Plains, N. Y.

R. AUSTIN BACKUS, INC.
Sales Managers & Auctioneers
Mexico (Phone 7-7231) N. Y.

"Majesty" Get Wins at Waterloo —

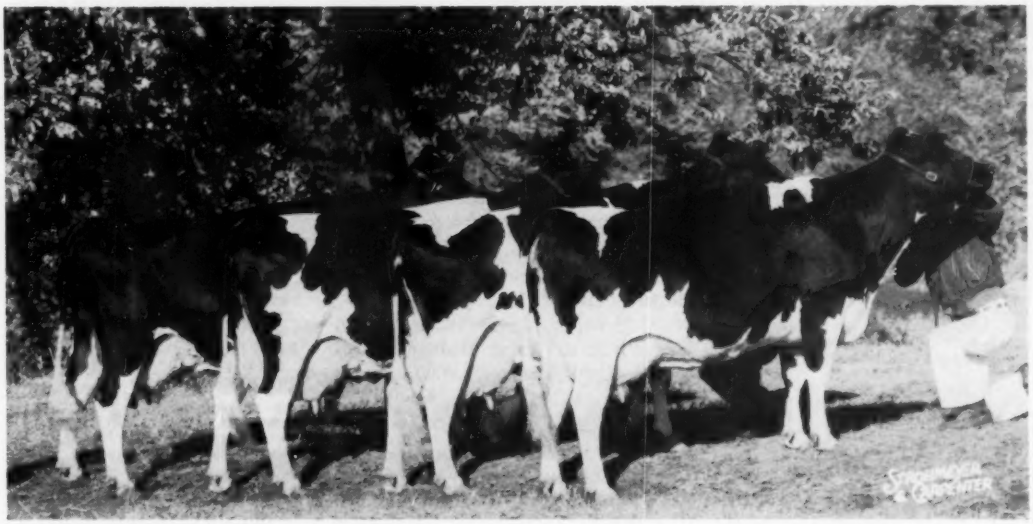

1959 GET OF CRESTON GRAND MAJESTY

FIRST AT NATIONAL DAIRY CATTLE CONGRESS – WATERLOO

– FIRST AT 1959 WISCONSIN STATE FAIR –

MAYERS MISTRESS DARK ANNA 3309700 (EX-92)
7½y 365d 3X 25407M - 4% - 1007 F.

MAYERS MISTRESS FOBES JANE 3309706 (EX-92)
7y 3X 365d 21,793M - 3.8% - 822 F.

MAYERS MISTRESS KAREN 3638095 (EX)
5y 365d 2X 20,985M - 3.5% - 723 F.

MAYERS MISTRESS LASSIE GIRL 3638099 (EX-92)
5y 345d 2X 688 F. - 18,126 M.

This was the third year the "Majesty" Get had won at the National Dairy Cattle Congress.

— OTHER WINNINGS AT WATERLOO —

- First place dry cow (3 & 4 yrs. old) **Marsden Black Princess,** she had also won her class at Wisconsin.
- Second prize junior yearling bull, **Mayers Duke Fobes Pride,** "Duke" son from Mayers Mistress Fobes Pride.
- Second prize "Best Three Females" made up of "Raven Anna," and the two "Majesty" dtrs., "Mistress Karen" and "Lassie Girl."
- First place senior yearling bull, **Mayers Romeo Posch,** owned by Sheboygan County Hospital, Wis. He is a son of "Romeo" from Mayers Mistress Nancy. He had been second at Wis.
- Third prize dairy herd, made up of "Best Three Females" with Marsden Black Princess added.
- Fourth prize junior get of Mayers Majesty Duke.

Our get of Creston Grand Majesty, All-American last year, won this with unanimous vote of the judges. We are informed that it has been 20 years since any "Get" has won the unanimous vote of all the judges.

MAYER FARMS

CLASSIFICATION AVERAGE:
85.6 Points
15 EX - 28 VG - 37 GP - 6 G

CHRIST A. MAYER & SONS
RT. 1, SLINGER, WISCONSIN

HIR Test
Vaccinated

QUEBEC (from page 72)

Senior Yearling Heifer (14)
1. Hotel-Dieu with Du Coteau Hermionne Memory 1377693; 2. Baril with Barilee Claire Reflection 1366586; 3. Lucien Gauthier with St-Thomas Judith Commando 1368342.
Two-Year-Old Heifer, Not in Milk (18)
1. Baril with Rosafe Shamrock Pamela 1351320; 2. MacLeod with Aylmer Northman Starlight 1334327; 3. Baril with Barilee Pola Triune Reflection 1310013.
Three & Four-Year-Old Heifers, Not in Milk
1. MacLeod with Rosafe Shamrock Allie 1181387; 2. Lucien Gauthier with Raymondale Bellboy Breeze 1224940; 3. Baril with Barilee Lady Reflection 1789402.
Aged Cows, Not in Milk (15)
1. MacLeod with Rosafe Reflection Vale 930257; 2. Baril with Fredericton Ajax Posch 1021293; 3. Baril with Inverness Favorite 1119117.
Two-Year-Old Heifer, In Milk (7)
1. Lucien Gauthier with Raymondale Belldina Dicre Roy 1300432; 2. MacLeod with Frasea Sadie Ace 1296918; 3. Baril with Barilee Anne Triune Reflection 1308677.
Three & Four-Year-Old Heifers, In Milk (10)
1. Lucien Gautheir with St-Thomas Fleur de Lis 1229388; 2. Baril with Pabst Cecile Pierrot 1234587; 3. Baril with Inverness Dorata Dino 1192489.
Aged Cow, In Milk (11)
1. Baril with Inverness Odile 108-8709; 2. Baril with Way Brook Duchess Dillis B. 1106114; 3. MacLeod with Wilsondale Reflection Jewel 1084773.
Senior and Grand Champion Female
W. K. MacLeod with Rosafe Reflection Vale 930257.
Reserve Senior Champion Female
Lionel Baril with Inverness Odile 1088709.
Junior Champion Female
Lucien Gauthier & Fils with St-Thomas Clarisse Co 1412961.
Reserve Junior Champion
Ferme Hotel-Dieu de Quebec with Du Coteau Hermionne Memory 1377693.
Junior Herd (12)
1. Baril; 2. Hotel-Dieu; 3. Lucien Gauthier.
Junior Get of Sire (8)
1. Baril with Get of Selling Triune Reflection 252802; 2. Hotel-Dieu with Get of Wayne Grand Memory 256053; 3. MacLeod with Get of Carnation Northman 248655.
Senior Herd (11)
1. MacLeod; 2. Baril; 3. Lucien Gauthier.
Senior Get of Sire (4)
1. Baril with Get of Raymondale Dino B. 209889; 2. MacLeod with Get of R. A. Me Plus Prince 235893; 3. Laurent Gauthier with Get of Raymondale R. A. Sterling 198509.
Progeny of Cow (12)
1. MacLeod, Progeny from Carnation Maybess Inka Nellie 2577298; 2. Lucien Gauthier, Progeny from Rayulmn Breeze Joy 1137341; 3. Baril, Progeny from Rag Apple Segis Sue 716120.

Central Canada Exhibition

Eastern Ontario Championship Show

A Holstein show of 202 head from 28 exhibitors faced Judge Orton Eby on August 27th. Premier Exhibitor and Premier Breeder was James M. Brown, Almonte, who has been a factor in this show from some years. Interestingly, his Guernsey exhibit won him the Premier Exhibitor honor in that breed also.

The two-year-old bull, Kayen Farm Anthony, was named Grand Champion male. He is owned jointly by Marland Murray, Martintown and the Eastern Ontario Breeding Association, Kemptville. The Aged winner, Spring Farm Reflector, a previous winner here, was Reserve Grand Champion, shown by Allison Fawcett, Winchester and owned jointly with his breeder, J. M. Fraser.

Grand Champion female was the winner of the Aged Milking class Pineden Sovereign Fond Patsy, shown by James M. Brown. The winning four-year-old, Helen Sovereign Pabst, was Best Udder winner and Reserve Grand Champion for Ferme St. Louis, Orleans, Ont.

Junior Champion winners were Wincrest Dijax Iris, winning senior yearling heifer shown by Basil Dawley, Winchester, and Murrayholm K. Master Lad, Marland Murray's first prize senior bull calf.

The winning Get was sired by Macbarr Master Frame, shown by Brown. Dundas County, Lanark and Carleton-Russell headed the County Herds in that order.

Following are the first prize winners.

Junior Bull Calf
Marland Murray on Burnacres Gent
Senior Bull Calf
Marland Murray on Murrayholm K. Master Lad
Junior Yearling Bull
Wm. Purdy on Fameux Mercedes R. A. Abbey
Senior Yearling Bull
Charles Naylor & Hugh J. McCuaig on Kengor Ideal Victor Posch
Two-Year-Old Bull
Maryland Murray & Eastern Ontario Cattle Breeding Ass'n on Kayen Farm Anthony.
Aged Bull
Allison Fawcett & J. M. Fraser on Spring Farm Reflector.
Junior Heifer Calf
Ferme St. Louis on Orleansdale Raven Colleen.
Senior Heifer Calf
Marland Murray on Murrayholm Kayen Princess.
Junior Yearling Heifer
Ralph J. Fawcett on Willola Count On Me.
Senior Yearling Heifer
Basil Dawley on Wincrest Dijax Iris.
Two-Year-Old Heifer, Not in Milk
Charles Naylor on Kengor Ideal Aaggie.
Three-Year-Old Heifer, Not in Milk
W. Alex Snedden on Mississippi Fond Hope Lochinvar.
Four-Year-Old Cow, Not in Milk
James M. Brown on Strathburn Master Starlight.
Aged Cow, Not in Milk
Charles Naylor on Baker Pabst Roburke Nig.
Two-Year-Old Heifer, In Milk
J. Arthur Kilgour & Sons on Glenark Fond Susy.
Three-Year-Old Heifer, In Milk
Ralph Fawcett on Willola Kareen Royal.
Four-Year-Old Cow, In Milk
Ferme St. Louis on Helen Sovereign Pabst.
Aged Cow, In Milk
James M. Brown on Pineden Sovereign Fond Patsy.
Junior Get of Sire
Marland Murray on Junior Get of Maplenix R. A. Mercury.
Junior Herd
Marland Murray.
Progeny of Dam
Allan R. Stewart on Progeny of Strathburn Reference D.
Senior Get of Sire
James M. Brown on Get of Macbarr Master Frame.
Graded Herd
James M. Brown.

The nation's dairy cows continue to beat their own production records. They produce more milk per cow each year. In 1958, production per cow hit an all time high, even though cow population dropped to a record low of 19.8 million head. National Dairy Council reports the National dairy herd is smaller than at any time during the last 30 years.

HOLSTEIN JUDGING CONFERENCE IN CANADA
Participating in a Judging Conference at Ontario Agricultural College, Guelph, are (from left) host Prof. G. E. Raithby; J. M. (Jack) Fraser, Streetsville; Fred M. Snyder, Waterloo; Geo. R. McLaughlin, Beaverton; D. S. Dunton, Brampton; and Hardy Shore, Glanworth — the official panel of judges. Next are Canadian Directors Abner B. Martin, West Montrose; Ross Segsworth, Burlington; and fieldman George Dreenan who was in charge of arrangements.

PUCCINI HERD DISPERSAL

Hays Sales Arena, Trafalgar Ont. — Friday, Nov. 27

80 HEAD ACCREDITED — VACCINATED — NEGATIVE **CHOICE!**

— Eligible for immediate entry into any state. —

Here's The Greatest Herd Sire Opportunity of the year! See his Jr. Get at the Royal.

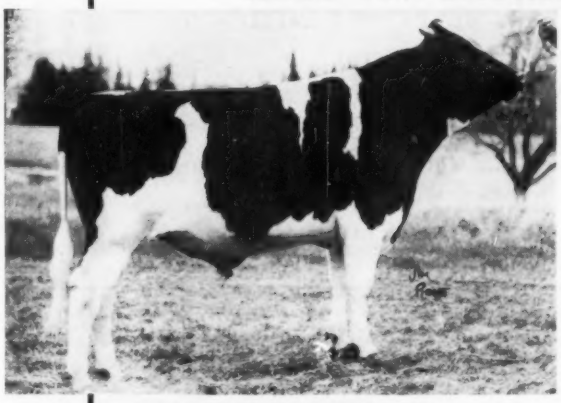

ROMANDALE DIVIDEND (VG)

ROMANDALE DIVIDEND (VG), the 3-year-old herd sire by ABC Reflection Sovereign out of the All-Canadian Fond Hope daughter, Texal Fond Hope Darkie (VG), is selling with 3 sons and 23 daughters, with 26 females bred to him. His offspring are superbly promising. They placed 3rd, 4th, 5th and 11th in the class of 30 Jr. Yrlg. heifers at the 1959 CNE. They will be exhibited at the Royal.

Dividend was All-Canadian senior yearling of 1957. His dam made 19,322 lbs. at 3y and is now making 23,000 lbs. Next dam is one of Highcroft's best breeding daughters, Leila Texal (VG) with 3 VG offspring, 2 of them All-Canadian and dams of All-Canadian and Reserve All-Canadian sons.
What a foundation you could build with this sire and a dozen of his **exciting** young daughters!

SELLING — 3 daughters of ABC Reflection Sovereign; 4 by Spring Farm Fond Hope; 4 by "Treasure Model"; 3 by Roeland Reflection Sovereign - 5 bred to Rosafe Centurion and 7 to Mayers Dark Leader.

CNE Jr. Champion Sells!

PUCCINI SOVEREIGN DAFNE
1st senior yearling and Junior Champion CNE 1959

Here is one of the very best daughters of Rosafe Centurion (EX)! She was Hon. Men. for All-Canadian heifer calf last year. Her dam has 18,940 lbs. of 3.9% milk at 6y, she by ABC Reflection Sovereign - a great brood cow also in the sale. "Dafne" is due early in January to Romandale Dividend.

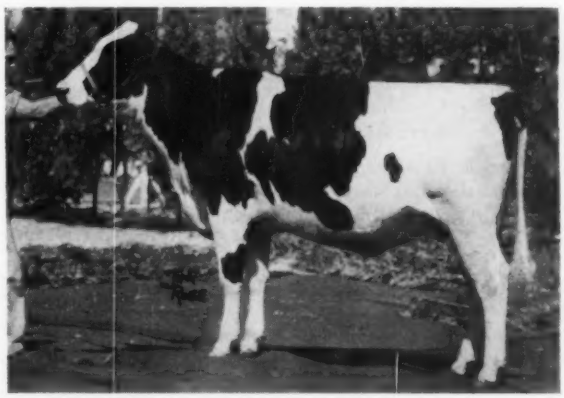

Foundation Opportunities — —

LOCUSTHAVEN RAG APPLE TESS (VG) - 18,157 lbs. milk in 305d at 6y. A Marksman granddaughter from a 681-lb. 2X Star brood cow. Sells with her two "Dividend" sons, one now being used in the herd as a Junior sire. Milking over 80 lbs. a day.

LOCUSTHAVEN SOVEREIGN MADGE (VG) - with two 305-day records over 20,000 lbs. with high test. Dam of 1st jr. bull calf at the CNE, sold for $1650 in recent All-Canadian Sale. Sells with her 2-year-old Fond Hope daughter with a heifer calf by "Dividend."

ROMANDALE HARTOG PEACH (GP) - 16,722 milk, 3.97% in 305d and bred to Dividend. Sells with her 4 daughters, one by Highcroft with 15,807 lbs. milk, 3.79%, 599 fat at junior 2 years.

P. H. MAY PLUTO REFLECTION (VG) - 29,662 milk, 3.7%, 1088 fat at 6y, 365d. She made 25,763 lbs. milk, 963 fat at 5y. Daughter of ABC Reflection Sovereign. Sells with her senior heifer calf by Rosafe Centurion.

BONNIE HAVEN ABBEKERK DARKNESS (VG) - A Silver Seal longtime producer with 8 lactations averaging 21,274 lbs. on 3X. Has just finished 24,474 lbs. at 10 years. Sells with a beautiful daughter by Reflection Sovereign springing from service to Rosafe Centurion - also a fresh 3-year-old by Treasure Model.

SPARLYN SOVEREIGN DALE (VG) — 18,940 milk, 3.9%, 743 fat at 6y, 3X. Daughter of ABC Reflection Sovereign. Dam of 1959 CNE junior champion (pictured). One son has sold for $2900. Another was Nominated for All-Canadian in 1955.

CURLBROOK SOVEREIGN MARY (GP) — 15,283 milk, 4.19%, 640 fat at 4y, 305d, 2X. This daughter of Remco Texal Sovereign (EX) has 3 daughters and a granddaughter selling with her and she is due again by sale time. Oldest daughter has 17,098 milk, 3.78%, 647 fat in 305d at junior 2 years.

HOMEY LANE DEWDROP HISTORIAN R A (VG) — 19,178 milk at 7y, 305d, 2X. She sells with 3 daughters, two by Dividend and a 2-year-old bred to Dividend.

ONE OF THE YEAR'S RICHEST OFFERINGS

HAYS FARMS LTD., Sale Managers — Box 490 — Oakville, Ont.

UNH SCHOOLMASTER (GM-E—92)

Sharp Dark & Handsome

Schoolmaster Son for Sale

Born Feb. 15, 1959

THIS CALF IS FROM ONE OF OUR

VERY BEST COW FAMILIES

His dam, Shaws Crete Dunloggin Tidy (GP), made 2-6 365d 2X 11,409 4.4% 507 and 3.7 365 2X 17,158 4.5% 780. She has a Good Plus maternal sister with 3-5 365d 2X 16,747 4.6% 771 and another GP maternal sister with 525 at 2 years and now making 700 at 3y.
The dam of these great heifers is a Gold Medal dam; Excellent with 983 lbs. fat.

His 780-lb. 4.5% dam, his two maternal sisters and his Gold Medal granddam are available for inspection.

SHAW'S RIDGE FARM Herd VACC. - CERT. - ACC. Harold J. Shaw, Sanford, Maine

MISSOURI STATE SALE —

CATALOG SUMMARY

37	Females 2y & over (3 calves under 3 mos. s.w.d.)	$17,700	$478.38
5	Bred Yearlings	2,785	557.00
4	Open Yearlings	1,610	402.50
1	Heifer Calf Over 3 mos.	210	210.00
1	Bull over 3 mos.	675	675.00
48		$23,455	$488.65

Holstein breeders of Missouri just missed a general average of $500 at their 21st Annual State Association Sale held at Washington on September 11. One third of the animals sold brought over $500 each with Clyde Hill Farms furnishing the top priced animal at an even $1300.

Eastwood Brothers, Argyle, Wisconsin were the purchasers of the $1300 heifer, Clyde Hill Dian Ruby Corona. She is a daughter of the Clyde Hill Corona bull and her dam is an 8th generation in direct female line of the famous "Zuba". The heifer was bred to Thonyma Ormsby Elation and due in October. The Eastwoods also took the substitute entry from Conception Abbey, yearling daughter of Barnard Sammy Ramona at $525.

Second high for the sale was $735 for a 4-year-old daughter of Barnard Hector Rock consigned by V. W. Wallace of Shelbina, Mo. and purchased by Buckman Brothers, Shelbina. Wm. L. Robey of Holden, Mo., paid $700 for Clyde Hill's year-old daughter of Thonyma Ormsby Elation. The single bull entry was Clyde Hill O Elation Rosetta purchased at $675 by the State Herd at Jefferson City, Mo.; this is a son of the Elation bull from C. H. Rosetta Zuba Rock, "Zuba" daughter with 5,941 F. and 162,136 M to date.

There were two buyers from Illinois with all of the rest except Argyle Brothers' purchases remaining in Missouri. The sale was under the management of the state association with T. A. Burgeson of Grand View, chairman of the sale committee. Auctioneers were Russell Feeback, Belton assisted by Bob Stovesand, Cedar Hill and Harvey Hartvigsen, Lee's Sumit, all of Missouri. T. Hobart McVay, Nickerson, Kans. made the announcements.

Following is the list of buyers of animals selling for $500 and over:

Eastwood Bros., Argyle, Wis.
Clyde Hill Dian Ruby Corona (10-57) $1300
(Clyde Hill Farms, Clyde, Mo.)
Abbeydale Elsie Romana (7-57) 525
(Concepptipon Abbey, Abbedale Farms, Conceptpion, Mo.)

Buckman Bros., Shelbina, Mo.
Vernwall Billy Barnard Modest (1-54) 735
(V. W. Wallace, Shelbina, Mo.)

Wm. L. Robey, Holden, Mo.
Clyde Hill Jolene Elation (9-58) 700
(Clyde Hill Farms)

Department of Penal Institutions, Jefferson City, Mo.
(M) Clyde Hill O Elation Rosetta (12-57) 675
(Clyde Hill Farms)

Albert C. Schabbing, Cape Girardeau, Mo.
Mar-Go Countess Betty (8-55) 635
(Richard Goellner, Hannibal, Mo.)
Schonhoff Ingrid Fascinator (4-57) 500
(Schonhoff Dairy Farms, Cape Girardeau, Mo.)

Scott Meyer, Hannibal, Mo. (3)
Sky-Go Regent Inka Ormsby (7-57) 610
(Sky-Go Farms, Fulton, Mo.)

Harold Lindauer, Washington, Mo.
Paganok Amalie Inka Valentine (2-55) 600
(Scott & W. H. Meyer, Paganok Farms, Hannibal, Mo.)

Robert D. Slack, Hermann, Mo.
Taloga Crescent Beauty Donna (3-56) 600
(Robert W. Adams, Adams Acres, Broken Arrow, Okla.)
Samase Leona Fel Lad (1-56) 520
(St. Marys Seminary, Perryville, Mo.)

Don Slack, Hermann, Mo.
Sovereign Snowball Belle (11-55) 575
(James McLean, Springfield, Mo.)

Irvin & Marjorie Steiger, New Haven, Mo.
Robthom Mazie M-O-W Fobes (9-55) 550
(Robert F. Thomson, Jr., Springfield, Mo.)
Church Farm Pride Marie (10-56) 510
(Church Farm Dairy, Jefferson City, Mo.)

Champ-Goodwood Dairy, Berkeley, Mo. (3)
Taloga Prince Dixie Scarlet (11-53) 535
(Robert W. Adams, Adams Acres)
Van-Fel Successor Pontiac Lady (8-57) 510
(G. G. Vanderfeltz, Jefferson City, Mo.)

Heggeman Bros., Marthasville, Mo. (2)
Algoas Regal Rag Apple (8-56) 500
(Algoa Farm, Dept. of Corrections, Jefferson City, Mo.)

Irvin & Marjorie Steiger, New Haven, Mo. (2)
Algoas Observer Minnie (3-57) 500
(Algoa Farm, Dept. of Corrections)

CLYDE HILL DIAN RUBY CORONA
Top of '59 Mo. State Sale at $1300. At left, John Eastwood of Eastwood Bros., Argyle, Wis., purchasers; right, Joe Gemmeke of Clyde Hill Farms, Clyde, Mo., consignors.

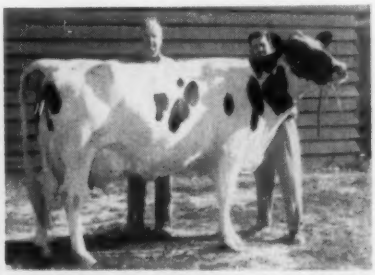

VERNWALL BILLY BARNARD MODEST
Sold for $735-Mo. State Sale. Consignor, V. W. Wallace, Shelbina, at left; Van Buckman of Buckman Bros. (buyers) at the halter.

Minnesota Holstein Breeders' Fall Sale

SATURDAY - 12 NOON

NOV. 28

New Ulm, Minn.

60
REGISTERED HOLSTEINS

SELECTED FROM OUR LEADING HERDS BY THE SALE COMMITTEE

40

COWS AND TWO-YEAR-OLD HEIFERS. MANY FRESH OR SOON DUE TO CALVE TO LEADING SIRES.

RECORDS UP TO 700-LBS. FAT

. . . . . .

7 Extra choice heifer calves up to a year old, especially desirable for 4-H and FFA buyers.

. . . . . .

3 OPEN YEARLINGS

. . . . . .

* * * * 10 BULLS * * * *

ALL FROM HIGH RECORD DAMS UP TO 800-LBS. FAT. MOSTLY ALL OF SERVICEABLE AGE.

. . . . . .

Bloodlines of Wis Leader, Pabst Sir Roburke Rag Apple, Pabst Mellow, Curtiss Candy Invincible, Prince X Gypsie Dell, Pabst Comet, Sovereign Cochran, Pabst Roamer, Brauns Sunny Lea Raven and many others.

Sale held in heated pavilion at Fairgrounds

NEW ULM, NOV. 28TH

Plan to attend . . . . .

Send for catalogue

A. J. LASHBROOK, STATE SECRETARY

NORTHFIELD, MINNESOTA

HONOR LIST OF CONSIGNORS

Hugo Albrecht	New Ulm
Walter Ahrens	Heron Lake
Lee Baker	Kiester
Henry Bartel	Hastings
G. W. Baumann	Kiester
Alvin Burman & Son	Cedar
Robert Chladek	Owatonna
Paul Felling	Sauk Center
Dr. Essex & Heins Bros.	Rochester
Ed Fiedler	Sauk Center
H. W. Filk	Hutchinson
H. P. Imdieke	Melrose
Francis Gates	Rice
Walter Harguth	Maynard
Carl A Hadtke	Young America
Francis Hoffbeck	Marshall
Matt Jennissen & Sons	Sauk Center
Geo. W. Jensen	Tracy
Jepson Bros.	Owatonna
Jergens Holstein Farm	Hutchinson
Richard Johnson	St. Peter
Edmund Jones	Blue Earth
Larry Jones	Blue Earth
Bernard Lewison	Blooming Prairie
J. Edw. Lund	Tyler
Mandan Farms	Rochester
Clem Mackenthun	Brownton
Oliver Marti & Son	Sleepy Eye
Raymond Olson	Hutchinson
Omar Peterson	Hutchinson
Robert Pomerenke	Heron Lake
Benton Rindahl	Barnesville
W. A. Schaffer & Son	Cannon Falls
Lincoln Schroeder	Rochester
Stewart Bros.	Anoka
Swenson Bros.	Nicollet
Herman Streu	Glencoe

Liberal terms available Anywhere

Thorp Sales Co.,

Rochester, Minn.

. . . .

G. R. Melin, Sales Director

4529 Bryant Ave. So.,

Minneapolis, Minn.

First And Third at Waterloo — —

A WINNER AT WATERLOO

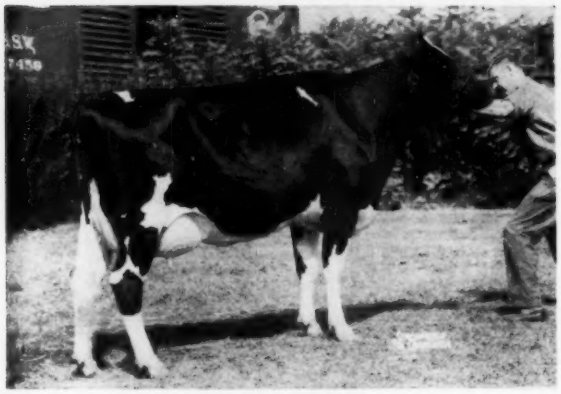

FAITH CRESTLANE MODEL
1st 3-yr-old - Dairy Cattle Congress
2nd Best Udder 3-yr-old - Dairy Cattle Congress

3RD AT WATERLOO

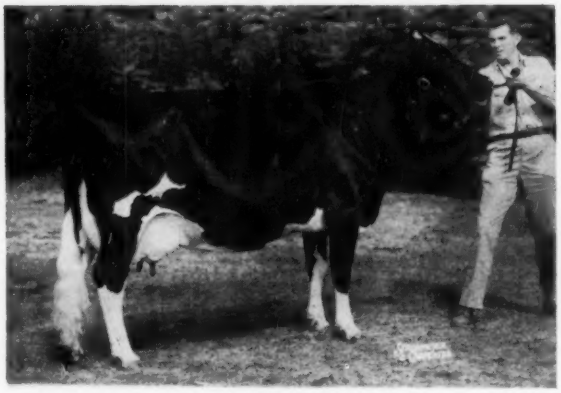

POESTENKILL MODEL BUBBLES
1st Aged Cow - Eastern States Expo.
3rd Aged Cow - Dairy Cattle Congress

FAITH and BUBBLES are daughters of Amcana Dictator Model (EX-GM). His senior get was first at Eastern States and second at the New York State Fair.

Beacon Dairy Research Farm

Cayuga, N.Y. *Operated by The Beacon Milling Company*
A Division of Spencer Kellogg and Sons, Inc.

Public Sale of Milking Herd and Bred Heifers Plus a Few Small Calves

SATURDAY, NOV. 28 - MT. JOY, PA.

12:30 p. m.

LOCATION: In Lancaster Co., Pa., 1 mi. south of Salunga, 2 mi. north of Silver Spring on East Salunga — Marietta Road. On the J. Hoffman Hershey Homestend Farm.

47 REGISTERED & GRADE HOLSTEINS

Bang's Cert. T. B. Acc. Calf-Vacc. Tested within 30 days can go anywhere.

40 Cows and First Calf Heifers

Many are fresh or close, others due throughout the year.

6 Bred Heifers — A few Heifer Calves

Including —

A daughter of Lauxmont Admiral Lucifer . . . 3 daughters of the great show bull, Weejoe Sanar . . . A beautiful daughter of Minnow Creek Eden Re-Grand . . . A daughter of Gay Boy . . . 2 daughters of Hillmac Sovereign . . . 2 daughters of Ceydermead Ollie Chieftain . . . A daughter of Pabst Sir Roburke Rag Apple . . . Daughters of other proven sires.

This is an outstanding herd with good size, nice type and good udders . . . the ages are right.

You will have an opportunity to buy animals from one of the top herds in this part of the country . . . Cows selling that have milked up to 80 lbs. a day.

For catalog: Write Harvey Rettew, Sale Manager, R. 2, MANHEIM, PA.

LONDA ZURIN, Owner R. 2, MT. JOY, PA.

Complete Dispersal Sale

35 Registered & Grade Holsteins

Bang's Cert. T. B. Acc. Calf Vacc.
FULL LINE OF FARM MACHINERY

Wednesday, Nov. 25 Sheridan, Pa.

LOCATION: In Lebanon County, Pa., 6 miles southeast of Lebanon, Pa. 3 miles south of Route 422 at the Sheridan Furnaces.

20 Cows and First Calf Heifers

Many fresh or close, others due throughout the year.

14 Heifers Different Ages-Some Bred

Show Cow Selling

ALDEEN TRIUNE HAZEL

4y 305d 2X 14,459 3.8% 546 Grand Champion at '57 Reading Fair and 6th 4-yr-old at '57 Pa. B & W Show 2nd at Hershey B & W Show. **Sells fresh with bull calf AND a beautiful daughter also sells!**

Selling —
2 young Ivanhoe daughters and a number of dtrs. of Lime Rock Mister King, 1st aged bull at '59 Pa. B. & W. Show.

Herd Sire to be Sold — Mistyvale Brewmeister, paternal brother to Wickwood Winning Way from Maple Haven Pabst $3025 cow with 16,195 m 3.9% 624 f.

Machinery sells at 10:30 a. m. and the cattle at 1 p. m.

For catalog, write Harvey Rettew, Sale Mgr., Manheim, Pa. R. D. 2.

ALFRED A. BUCHER, EST.
Mrs. Geraldine F. Bucher, Administratrix, Sheridan, Pa.

What Is An "Over-Age" Holstein?

A purebred Holstein is "over-age" and, for all practical purposes, no longer eligible for registry, when it reaches two years of age.

This is a provision incorporated into the fee schedule adopted by Delegates to the 1958 Annual Convention - the fee schedule that has been in effect for a full year.

Only in cases of definite and unavoidable hardship - extremely extenuating circumstances over which the applicant for registry had no control - can exceptions to this restriction be granted by the Executive Committee.

DO NOT DEPEND ON THIS 24 MONTH PROVISION. Future exceptions to the restriction will be on a very limited basis.

All of which makes early registration at minimum fees a profitable investment as well as a money-saving practice.

Double-check every yearling in your herd today. Register those that have "slipped by" before it is too late.

After you bring your registrations up to date, keep them there. Make early registration a habit. File an Application for Registry on every calf worth raising before it is six months old.

Remember that the current fee schedule, with its heavy emphasis on early registration, provides still another example of Holstein leadership . . . an important step toward . . .

"... making the certificate of registry mean more ..."

THE HOLSTEIN-FRIESIAN ASSOCIATION OF AMERICA

Brattleboro, Vermont

HERMAN WEICK

COMPLETE HOLSTEIN DISPERSAL

60 FEMALES = 70 HEAD = 10 BULLS

MONDAY NOV. 23 11 A. M. at the Farm, Rt. 5, Caldwell, Idaho, located 1 mile north, ½ mile east of Notus School.

* CALDWELL, IDAHO

ONE OF IDAHO'S BEST AND OLDEST HOLSTEIN BREEDING HERDS.

= HIGH PRODUCTION – HIGH CLASSIFICATION – SPLENDID REPUTATION =

BLOODLINES THAT HAVE MADE HOLSTEIN HISTORY

– Carnation – Eggers – Hallrose – Grant Richards –

BOTH HERD SIRES SELLING

BLACK CANYON HAZEL KING
Classified Excellent
5 yrs. old. Sire of Show ring winners and high production.

RICH-HERD PRESIDENT ACE
Very Good - 88
Grand Champion WISF 1959 - a real comer from an Excellent Grand Champion, twice 600-lb. 2X dam.

★

Eight other well bred young bulls selling, including:
–Black Canyon Texal Randy, Jr. & Res. Gr. Ch. WISF, 1959
–Black Canyon Royal Tidy, 1st sr. yrlg. bull WISF, 1959.

*

Females include:

Montvale Princess Mary VG-87, Grand Champion WISF 1959 and dam of Black Canyon Hazel King, Excellent
Idalene Cupid Betty VG-88, 1st prize 4-yr. old WISF, 1959.
– Also 1st prize senior and junior yearling heifers, WISF, 1959
– Many others selling that placed high at Boise
– Member of 1st prize Junior Get selling.

Auctioneers:
Col. Bud. Grant, Caldwell, Idaho
Col. Joe Church, New Plymouth, Idaho.

A GREAT OPPORTUNITY TO BUY FROM A PROVEN HERD, THE RESULTS OF MANY YEARS CONSTRUCTIVE BREEDING.

FOR CATALOGS WRITE

Herman Weick, Owner
Rt. 1
Caldwell, Idaho

R. E. Everly, Sale Mgr.
616 Alaska Bldg.,
Seattle 4, Wash.

PA. B & W SHOW NOTES

Fred Wetmore was again here to take pictures and was rained out briefly during the afternoon. He stayed overnight to picture some of Obie Snider's and Ralph Sands' animals Saturday morning.

The Pennsylvania Holstein Association paid for picturing the first prize junior-owned animals in each class.

New Secretary-Fieldman Bill Nichol got a good breaking in with this the largest Black and White Show held here since it started in 1954. The Board of Directors has again done a fine job of picking a fieldman with an attractive wife. Mrs. Nichol was present and handed out the ribbons after each class.

Bill Conyngham, chairman of the show committee, and other members of the committee did a fine job of keeping the show moving. They again had much help from extension representatives from Penn State. Harvey Shaffer handled the microphone in his usual good manner. V. A. Houston, Lemont, checked the animals into the ring. Herb Gans and John Thompson handed out the hats with the numbers.

Albert B. Craig, Sewickley, flew out to see the show and returned by air the same evening.

Pennsylvania Secretary of Agriculture, William L. Henning welcomed the show to the Farm Show Building and stated that he hoped a Regional Dairy Show would be held here in the near future.

A special committee of the Pennsylvania Purebred Dairy Cattle Association has been working hard on the preliminary steps for such a show for some time.

Jim Pound, Blair County Agent, handled the association's press camera for ring pictures. He said it was the first time in 18 months he had used one, but the pictures came out with professional quality.

Duncan MacKenzie, Herdsman at Irvington Farms, Md., brought Winning Way to the show and led him to the championship.

Southeastern Pennsylvania ABC, Lancaster, Pa., again provided the numbered hats for the show. This makes the best method yet devised for instantaneous identification of an animal in the ring at any time. They also provided the public address system with "engineer" Roger Emig, Field Supervisor, handling the volume control (up for Harvey, down for Jim Lewis).

Cuthbert Nairn, Jr., Douglassville, assisted John Schwenk of Lehigh Valley with the care of Glenafton Drummer and handled Drummer in the ring.

(Please turn to page 94)

MR. AND MRS. WM. C. NICHOL VISIT BRATTLEBORO

New Pennsylvania Secretary-Fieldman, William C. Nichol and his charming wife were recent visitors at The Holstein - Friesian Association of America headquarters, Brattleboro, Vermont. Here, Bill and Lilly are flanked by Executive Secretary Robert H. Rumler (left) and Director of Extension John E. Cooper at the start of a three-day indoctrination period.

Purple Ribbons

One or both of the 1959 Grand Champions at Waterloo, Eastern States, New York, Ohio, Indiana, Wisconsin, Minnesota, Iowa, Kansas and California State Fairs were bred by herds using aAa "Round" and "Sharp" Analysis.

One of these breeders, Art Jensen of Kansas is a member of our staff. You know how he feels about aAa as a breeding guide.

Comments of others are: "Our cattle are improved in both type and production." . . . "We have had some sensational results." . . . "I give you fellows the credit." . . . "This thing really works." . . . "I can accomplish more by analysis breeding than without."

Our service will help you too if you use it.

aAa

Animal Analysis Associates

WILLIS H. ARMBRUST
P. O. Box 91
Millard, Neb.

* LEO R. BLANDING
33 Western Ave.
Brattleboro, Vt.

ROBERT J. CHAUVIN, JR.
P. O. Box 356
Gonzales, La.

* ROSS H. HACKER
Lone Chestnut Farm
Brillion, Wis.

LYLE HOHENSTEIN
Fohon Holstein Farm
Vernon Center, Minn.

ARTHUR JENSEN
Olathe View Dairy
Olathe, Kansas

* ELMER LIBBY
49 Linden St.
No. Attleboro, Mass.

L. H. McDANIEL
P. O. Box 1030
Turlock, Calif.

* ROGER PETERS
R. 2, Box 252
Ft. Atkinson, Wis.

* GEORGE W. REED
Box 41
Lewes, Del.

W. A. WEEKS
204 Hunter Ave.
Rockford, Ill.

* Leo Blanding serves all New England states.
Ross Hacker serves north east Wisconsin.
Elmer Libby serves New York, Michigan, Indiana.
Roger Peters serves southeast Wisconsin.
George Reed serves New Jersey, Penna., Ohio, Maryland.

aAa Trade Mark Registered U. S. Patent Office 639116

THE FIRST — —

Southeastern Pennsylvania Promotion Sale

TUESDAY, NOVEMBER 24 12 NOON READING, PENNSYLVANIA

The sale will be held at the Reading Fairgrounds, just north of the city on Route 222.

60 HEAD REGISTERED HOLSTEINS

ALL SELECTIONS BY CLARENCE E. LYONS, Lancaster, Pa.

Of all the high averaging sales that Clarence has chosen the animals (sales averaging to $793), he is convinced that this is the best group of cattle he has ever had the privilege of selecting for any sale.

HEALTH: Bang's Cert., T. B. Acc., Calf-Vaccinated, 30 day blood test. Eligible to go anywhere in the world.

Early Selections Include — —

★ An 812-lb. Cow - 3 from 605 to 632 F - 7 from 503 to 581 F - Balance from 423 to 499 F as Young Cows ★ 1 VG and 8 GP Cows ★ Daughters of 705 and 718 F Dams - 5 over 600 F Dams - Balance from 500-lb. Dams ★

632-LB. LUCIFER SELLING

IMPE ALCARTRA LAUXMONT

5y	361d	2X	14,436	4.3%	632
4y	321d	2X	12,066	4.4%	533

Her dam a 588.9-lb. 5.09% Gay Boy dtr., next dam VG with two 700-lb. recs. Due sale time to Elm-Becca Ladysman (VG).

—John M. Umble, Atglen, Pa.

TOP PROSPECT SELLING

ELM-HOPE CHIEFTAIN MARGIE (84-GP at 2y)

3y	353d	2X	11,674	4.0%	467	DH

A dtr. of Ceydermead Ollie Chieftain from a VG four-time over 500-lb. cow with over 100,000 M. lifetime. Will be fresh early in Nov. to son of Pabst Sir Roburke Rag Apple. A top candidate for Very Good!

—Harvey W. Stoudt, Bernville, Pa.

3 Daughters of Lauxmont Admiral Lucifer Sell!

See Impe Alcartra Lauxmont above.

ERLANDA LAUXMONT PRIDE

4y	2X	15,250	3.6%	548 fat
3y	2X	14,442	3.7%	533 fat
1y 11m	2X	12,736	3.4%	448 fat

Sells as a 5-year-old.

—Ernest Sauder, Lancaster, Pa.

N A C LUCIFER LISSA (GP)

4½y	305d	2X	10,704	4.3%	466 fat

Dam has 456, next dam 466 and third dam 484. Due just after the sale to Langdonhurst Ormsby Burke Lad.

—E. W. Newlin, Grantville, Pa.

These Popular Sires Have Daughters Selling —

Lauxmont Admiral Lucifer (3) . . . Ceydermead Ollie Chieftain (2) . . . Maplebend Dean King Posch (4) . . . Penstate Lucifer Star (2) . . . Winterthur Champion Victor Fez . . . Ferndale Bellboy . . . Weber Sensation Burke . . . Greenwoodmaster . . . Greenwood Tidy Ovation . . . Osborndale Fobes Sir Ormsby . . . Elm-Becca Sovereign Lad . . . Greenwood Triumph . . . Curtiss Candy Dandy Curtiss . . . Tyler Farms Rag Apple Jay . . . Cashman Gracious Woodmaster . . . Elm-Becca Strathmaster Fobes . . . Danboro Ike Delaware . . . Spofford Rag Apple Admiral . . . Royal Sussex Progressor . . . Pabst Walker Belbright . . . Smith Haven Rag Apple Explorer . . . Sovereign Commander Antonio . . . Caernarvon Greenwood Admiral . . . Cashman Graceful Mister (2) . . . Wimarjo Pabst Regal Lucifer.

Bred Animals Carrying Their Valuable Calves —

Elm - Becca Ladysman (2) . . . Glenafton Drummer (4) . . . Alderhurst Della Lucifer (2) . . . Langdonhurst Ormsby Burke Lad (2) . . . Sandsdale Sovereign Tribute (2) . . . Lyon Brook Wallie Queen . . . Lime Rock Mister King . . . Greenwood Master Della . . . Hickory Creek Crown Prince . . . Rolling Knoll Dunloggin Master . . . Elm-Becca Basilisk Duke . . . Meadow Springs Pietertje Haven . . . Windy Shade Double Champion . . . Wimarjo Pabst Regal Lucifer . . . Penstate Lucifer Star . . . Silver Lake Reprobate . . . Greenwoodmaster . . . Ferndale Weejoe Victor . . . Osborndale Fobes Sir Ormsby.

Lunch Available — Sale in Heated Tent — Catalogs

A Page Of *HEADLINERS* at S. E. Pa. Promotion Sale

Featuring — ALL YOUNG COWS AND FIRST CALF HEIFERS FRESH OR CLOSE

WOODSON FEZ SIXTEEN (GP)
5y 2X 20,785 milk 3.91% 813 fat
A daughter of Winterthur Champion Victor Fez will be fresh just before the sale. —Woodson Farms, Pennsburg, Pa.

FRISHOME DUKE SHIRLEY
5-2 286d 2X 14,747 4.2% 623
Two other recs. well over 500 lbs. fat. Already a proven brood cow with two lovely dtrs. in herd. She could top it. Due at sale to Osb. Sir Ty Vic Fobes. —Harold Bechtel, Elizabethville, Pa.

BENVENUE FOLLY
4-5 365d 2X 14,068 4.3% 605
Also 509 F at 3-5 and 452 F at 2-5. A dtr. of CC Dandy Curtiss from a VG 500-lb. dam. Due few days before the sale to Hickory Creek Crown Prince. —Wm. F. and Lillian Roberts, Bernville, Pa.

SKYLINE WEBER SUSAN
5y 326d 2X 14,902 3.8% 572
Two other recs. of 486 and 437 F. Dam a 650-lb. dtr. of Burke Fobes Abbekerk, next dam VG with two 500-lb. recs. —John C. Metzler, Christiania, Pa.

ELM-BECCA LAUREL PATSY (82-GP)
3y 330d 2X 12,699 4.0% 510
By Elm-Becca Strathmaster Fobes from a 613-lb. 4.42% dam. Will be fresh. —Elmer B. Stoltzfus, Elverson, Pa.

PEEGIE B-B POSCH PET
4-7 363d 2X 14,909 milk 557 fat
Will be fresh. —Lloyd Lichtenwalner, Center Valley, Pa.

RUTHERGLEN LUCIFER KATRINA
2y 365d 2X 13,200 3.93% 518.7
A dtr. of Lucifer Star from particularly good cow family. Due around sale to Glenafton Drummer.

RUTHERGLEN LUCIFER LYLE
2y 324d 2X 12,159 3.9% 475
Dtr. of Lucifer Star, due sale time to Osb. Fobes Sir Ormsby. —Rutherglen Farms, Coopersburg, Pa.

BREEZYVALE ZEUS JEWEL LASS
2y 324d 2X 12,159 3.9% 475
A dtr. of Wint. Zeus Vic. Cecil from a great cow family! Her dam with recs. to 703 F, 19,298 M, 2X and a total lifetime record of 204,942 M and 7,298 F! Due after sale. —Breezyvale Farms, Inc., Yardley, Pa.

SUMMIT HOME FOBES ELSIE (GP)
3-2 369d 2X 12,957 3.8% 497
A dtr. of Osb. Fobes Sir Ormsby from 718-lb. dam 3.9%. Due just before sale to Sandsdale Sov. Tribute. —Baldwin & Merkel, Kutztown, Pa.

ELM-BECCA DOLLY G
The first dtr. of Elm-Becca Sov. Lad ever offered at sale. From a GP 613-lb. 4.76% dam. Something special! Fresh Oct. 11 with bull calf. —Elmer B. Stoltzfus, Elverson, Pa.

MAPLE GROVE JAY ANNABELL
A dtr. of Tyler Farms R A Jay from 20,061 m 658 f dam. Due before sale to Glennfton Drummer.

MAPLE GROVE WOODMASTER SUSAN
A dtr. of Cashman Gracious Woodmaster from 438-lb. 4-yr-old dam. Second dam has 878 fat and third dam 881.6 F. Will be just fresh. —Emma L. Miller, Nazareth, Pa.

FERNDALE BELLBOY CAMEO
Dtr. of Ferndale Bellboy from VG three-time over 580-lb. dam. Due sale time with first calf to Ferndale Weejoe Victor. —Frank Reist, Lebanon, Pa.

PIETJE SENSATION FOBES ELLA (GP)
Had good 3-yr-old rec. started when testing was stopped due to death in the family. Dtr. of Sov. Commander Antonio. Dam a VG 110,000-lb. cow. Granddam 114,000 M VG Cow. Due sale day. —Frank and Mary Coover, Harrisburg, Pa.

86 — VG AT 2 YRS. — SELLING

LIME ROCK TIDY BETTY (86-VG at 2y)
A dtr. of Greenwood Tidy Ovation with 367 lbs. fat as a jr. 2-yr-old, record handicapped by extensive showing during her lactation. Her dam has 500 fat and next dam 530 lbs. Due at sale time to Lime Rock Mister King.
— Hubert S. Miller, Myerstown, Pa.

499-LB. GREENWOODMASTER SELLING

CAERNARVON MISTRESS QUEEN (82-GP)
4y 301d 2X 11,389 4.1% 499
From a daughter of Baker Farm Dunwood Pride. Due sale time to Elm-Becca Ladysman (VG), son of State Champion Colantha Lady Monogram (92-EX) with 1081 f, 2X.
— Jacob K. Stoltzfus, Honey Brook, Pa.

GREENWOOD IVY STARLIGHT
3y 268d 2X 9,875 4.9% 483
A dtr. of Greenwood Triumph from twice over 500-lb. dam. She's big, black with good udder, legs and ready to go. Due sale day to Greenwood Master Della. —J. O. Canby, Langhorne, Pa.

FANCY WALKER PRILLY BLOOM
3y 330d 2X 11,518 4.2% 479
Also 453 at 2 yrs. A dtr. of Pabst Walker Belbright from twice over 500-lb. dam. Next dam 748 of fat and four 600-lb. recs. Will be fresh to Greenwoodmaster. —Job Stoltzfus, Morgantown, Pa.

TINY BROOK FAYNE RAG APPLE
3-0 298d 2X 12,933 milk 453 fat
Dtr. of Smith Haven Rag Apple Explorer from three-time over 500 F. Due just before sale to Drummer. —Edwin J. Gum, Pen Argyle, Pa.

LIMERLOST OLLIE CHIEFTAIN
3y 300d 2X 12,715 milk 432
A dtr. of Ceydermead Ollie Chieftain, due just before sale to Sandsdale Sov. Tribute. —Harry A. Lutz, Kimberton, Pa.

HAR-ANN ADMIRAL JOAN
2y 313d 2X 11,200 4.1% 463
A dtr. of Maplebend Dean King Posch from dtr. of S. H. R. A. Explorer. 2nd and 3rd dams over 500 fat. Bred to Langdonhurst Ormsby Burke Lad. —Harold Haldeman, Danboro, Pa.

VISTA GRANDE ADMIRAL NINA
A dtr. of Caernarvon Greenwood Admiral from GP 654-lb. dtr. of Dun. Eminent. Next dam a 103,417 M dtr. of Dun. Gold Master and Greenwood Dean Bobbie. Bred exactly the same as the recent $1200 top of Pa. State Sale. Due just before sale to Meadow Springs Pietertje Haven. —Alpheus Ruth, Fleetwood, Pa.

SILVER LAKE ROY MISSY
2y 305d 2X 11,948 3.7% 445
A dtr. of Royal Sussex Progressor from 504-lb. dtr. of C C Masterpiece. Due early in Dec. to son of Royal Sussex Prog. from 827-lb. dam. —James L. Frank, Newtown, Pa.

KEYSTONE MISTRESS GAIL (84-GP)
4-1 365d 2X 14,266 4.1% 584
(8A)
Also has 551 F at 3y. A dtr. of Cashman Graceful Mister. Dam lost as 2-yr-old, next dam has 4 recs. over 600 to 746 f, 2X. Due early Feb. to Shaws Golden Tidy Dauntless. —Keystone Farm, Easton, Pa.

BACH-ECHO REGAL IRENE MAE
Dtr. of Wimarjo Pabst Regal Lucifer from VG dam with 5 recs. to 475 and making over 500 F this lact. 3rd dam sev. recs. over 500 F. Due in Dec. to Drummer. —John H. Melchor, Easton, Pa.

N A C MISTER SONNY NISENE
2y 312d 2X 11,686 3.61% 423
By Cashman Graceful Mister out of twice 400-lb. cow. Due sale time to Lyon Brook Wallie Queen. —National Farm School, Doylestown, Pa.

JOHN M. UMBLE
Sale Chairman
ATGLEN, PA.

Nov. 24
Reading Pa.

R. AUSTIN BACKUS, INC.
Sales Managers & Auctioneers
Mexico (Phone 7-7231) N. Y.

To the Southeastern Pa. Promotion Sale —

Impe Alcartra Lauxmont 3849873

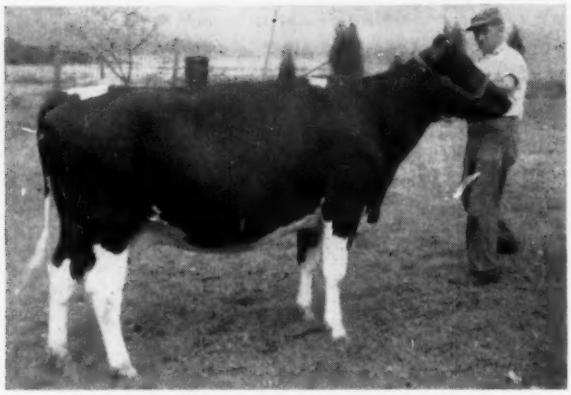

IMPE ALCARTRA LAUXMONT (83-GP)
A daughter of Lauxmont Admiral Lucifer. See her records at right.
She scored 83-GP at 2 years and is a top prospect for Very Good.

She is a top brood cow and one we really hate to part with. Think of the value of the calf she is carrying!

A Rare Opportunity to Buy a Lucifer Daughter with Records to 632 lbs. fat, 4.61% test.

Her records:

2y	313d	2X	9,572	4.42%	423.5
3y	300d	2X	11,953	4.61%	541
4y	321d	2X	12,066	4.41%	533
5y	361d	2X	14,436	4.38%	632

Note her steady increase of production. Looks like her best record is yet to come.

Her dam is a daughter of Lauxmont O R Gay Boy with records to 588.9 lbs. fat 5.09%. Her granddam is Very Good and has records to 18,176 milk 4.25% 773.8 fat.

She has four maternal sisters, one with 660 fat - 609 f - 588f and 437 f.

She is due sale day to Elm-Becca Ladysman, Very Good son of the 92-EX Colantha Lady Monogram with 1081 and 1012 lbs. fat, 2X. He is by a Gold Medal son of Sovereign and his daughters are a very promising group!

If you want type, test and production, don't miss her on November 24 at the Reading, Pa., Fairgrounds.

Acc. - Cert.
JOHN M. UMBLE

SWAMPY HOLLOW FARM

Calf. -Vacc.
R. D. 1, Atglen, Pa.

Only Because Clarence Lyons Insisted Are We Sending

Two Great Foundation Animals To S. E. Pa. Promotion Sale

BOTH FROM OUTSTANDING COW FAMILIES FOR TYPE PRODUCTION, TEST & LONGEVITY

HER 2-YR-OLD SISTER SELLS

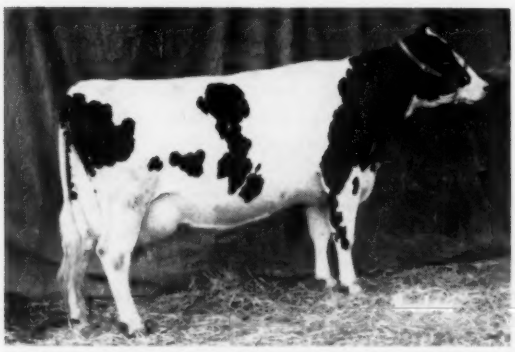

ELM-BECCA LAUREL SANDY (88-VG)
5y 305d 2X 14,243 4.9% 700
Her VG dam still producing has over 100,000 M. Her 7-yr. rec. 18,610m 701f.
By Elm-Becca Strath Master Fobes.

HER PATERNAL SISTER SELLS

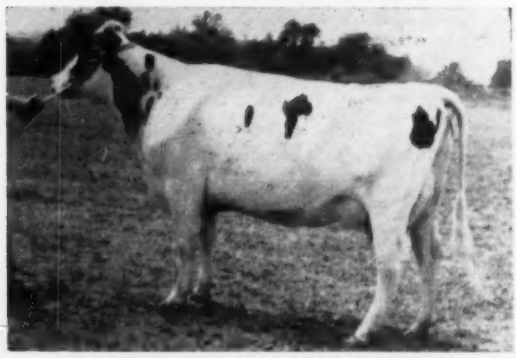

ELM-BECCA L. COLANTHA SUPREME
2y 6m 365d 12,373 4.3% 538 M.E.
A Dtr. of Elm-Becca Sovereign Lad (VG).
She was 1st prize best udder at the strong '59 S. E. Pa. B & W Show, as well as 2nd prize 4-yr-old, member of the 2nd prize breeder's herd, dairy herd and Blue Ribbon (Danish) get of sire.
Her dam sold in '57 Convention Sale milking 100 lbs. a day at the time.

Selling - Elm-Becca Dolly L
By Elm-Becca Sov. Lad, son of our 92-EX Lady Cow with 1081 m 4.8%, 2X - Pa. State Champion.
She will be fresh at sale and is a typical Lad dtr. with terrific type. She is an own dtr. of the great Duchess cow with 3-yr. record 2X 305d of 613 f 4.7% test.
Selling - Elm-Becca Laurel Patty
She is from the great Patsy family and has just finished with 512 F at 3 yrs. Her dam has 613 fat at 4 yrs. and has well over 100,000 M, as do four of her sisters. Patty's sire's dam is the Rose cow that gained fame at Sinking Spring Farm with 3 recs. over 700 F and well over 100,000 M, 2X. His sire is Strath Master (VG-SMP), son of Dunloggin Mistress Ruth with 219,208 M and 7,182 F.

These are two as fine animals that have gone out of our herd for quite some time - both are from outstanding cow families!

ELMER B. STOLTZFUS

ELM-BECCA FARM

R. D. 1, Elverson, Pa.

Boontuk Ormsby Pat - Excellent 94 Pts.

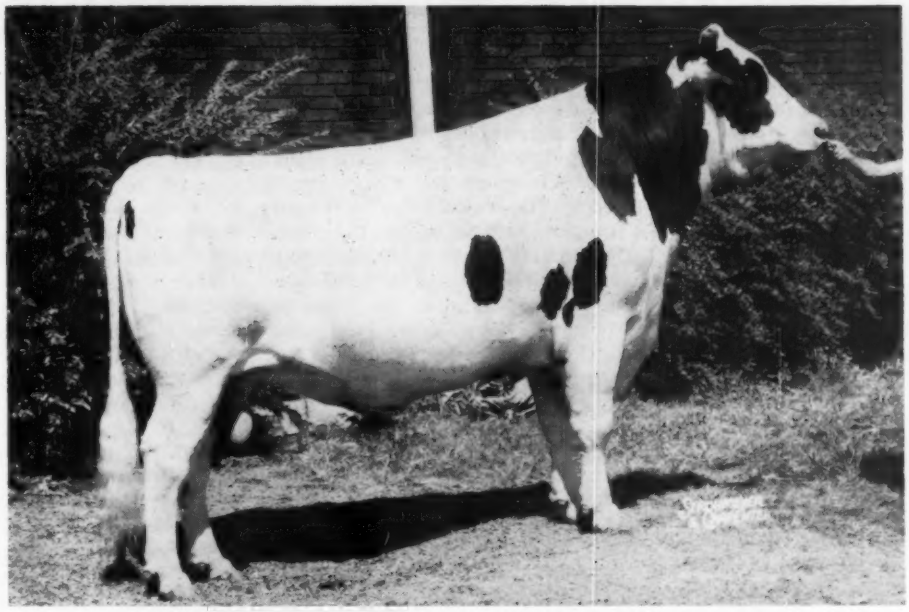

BOONTUK ORMSBY PAT 1280796 (EX-94) - RSR

All-American 2-yr-old Bull, 1958

= His 1959 Show Record =

1st Aged Bull – Senior and Grand Champion –
National Dairy Cattle Congress — Waterloo

First, Senior and Grand = First and Res. Grand Champion
Indiana State Fair = Ohio State Fair

His EX-95 Pt. - Sire

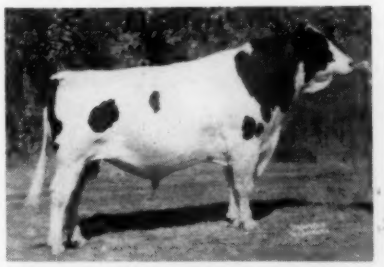

CASH-MAR ORMSBY JERRY
(Excellent - 95 pts.)
All-American Aged Bull, 1958 Sire of 5 EX offspring 14 class. dtrs. ave. 84.9 10 dtrs. ave. 564f, 2X ME

BOONTUK O ROSE ALMA POLLY
All-Kentucky 4-Yr-Old
3y 365d 2X 14,753 3.9 571

His Dam

BOONTUK ORMSBY PAT FROZEN SEMEN AVAILABLE

Plan 1: Five ampules for $100 — Plan 2: Twelve ampules for $200 — FOB Columbus, Ohio. Complete information upon request. Write or phone today.

Phone: Burlington 861

Boontucky Farms

Burlington, Kentucky

Northern Gate To The Blue Grass State

Wilfred J. Scott
Manager

The Pennsylvania Black & White Show

The Pennsylvania Black and White Show, maturing nicely into quite a significant show, had a record 255 head to lead before Judge James M. Lewis, Hamilton, Ohio, who placed the classes with dispatch and gave decisive reasons supporting his lineups. The sixth of these annual statewide shows, held at Harrisburg, Pa., September 18, again gained 10% in numbers over the preceding year.

The quality of the show was evident from the commendable class winners to well down the line.

Irvin M. Macafee & Sons' Mapoval Farms, Inc., Milan, Pa., led the blue ribbon parade with four, all in the milking and senior group classes. Ralph M. Sands, Wyoming, and Hubert S. Miller, Myerstown, won three each; J. N. Earnshaw, Woodbourne, Dimock, was awarded two blues and went on to be Premier Breeder. Al and Dick Smith, Springville, were the only other two-time winners—thanks to their Smitholm Pietje Lucy who was first in the 100,000-lb. class, second best udder and dam of the first produce of dam.

Single blues went to George Bridenbaugh, Martinsburg; Howard Weiss, Myerstown; Vera Culver, Laceyville; Frank Goodyear, Danboro; Obie Snider, Imler; J. Allen Baker, Bedford; and Oakes Bros., Jackson Center.

Obie Snider had three seconds and two third placings to be Premier Exhibitor with his Singing Brook Holsteins. Mary B. Stoltzfus, Caernarvon Farms, Morgantown, Pa., had a strong string, and stood second in three of the milking age group classes with Greenwoodmaster daughters.

Lochinvar Fond Nig was first prize aged cow, first best udder, Senior and Grand Champion for Ralph Sands. Reserve Senior and Reserve Grand Champion went to Smiths' Lucy cow. The Junior Champion was Obie Snider's winning senior yearling, Gerkendale Wilotop Minnie, purchased in July at the first Curtiss Production Sale, held at Wooster, Ohio. The Reserve Junior Champion went to J. N. Earnshaw's November senior heifer calf, Woodbourne R Lassie.

Wickwood Winning Way, first senior yearling bull, added the Junior and Grand Championships here to his lengthy list of triumphs for Howard Weiss, Myerstown, Pa. Senior Champion and Reserve Grand Champion went to Hubert Miller's Lime Rock Black Joe, first prize 2-year-old bull. Reserve Junior Champion bull was Lehigh Valley's Glenafton Drummer, Res. Grand Champion at the New York State Fair earlier this year.

The Bull Classes

Ralph Sands drew first blood of the day with a smooth refined son of his senior herd sire, Springbank Piebe Sovereign. In second with a big, flat-boned deep calf was Howard Weiss.

It was nip and tuck in the senior bull calf class with Don Seipt's Wis Burke Ideal son, Doncroft Sparkie, leading until the last few seconds when the judge switched the top pair moving Earnshaw's Woodbourne George up. The top bull was given the edge on neatness of tail setting and straighter front legs. The judge admired the size and scale of the second calf.

Hubert Miller's Lime Rock Repeater King had the overall size and sharpness over the withers to win in the junior yearling class over John E. Melchor's, Easton, Pa., extremely deep Penstate Hi Josie Reflection.

The senior yearling bull class brought together the Maryland Grand Champion and the Res. Grand Champion of the New York State Fair. Wickwood Winning Way was an easy top with his tremendous size, scale and cleanness. Drummer had the balance, open ribs and size to win over Oakes Bros.' Treasure Model son third.

Miller's Lime Rock Black Joe won the 2-year-old bull class with his sharp front end and stretch.

In the aged bull class Miller's Lime Rock Mister King had the spring and depth of fore rib and depth of flank to win over Snider's bull with smoother tail setting.

The Female Classes

Vera Culver's daughter of Clem El Farm Colantha Regal caught the judge's eye with her clean head and neck, legs and middle. Albert and Thomas Weida's straight black daughter of Rosafe Supreme Reflection had smoothness of tail head over the first and also strength of loin over Woodbourne's Reflector calf third.

The judge waded into the senior heifer class of 47 and came out with a lovely short aged calf on top, Woodbourne R. Lassie, a daughter of Reflector. She had the necessary breed

(Please turn to page 96)

LOCHINVAR FOND NIG
First prize aged cow, Senior and Grand Champion at the Pa. Black and White Show. Also first prize best udder. Owned by Ralph M. Sands, Wyoming, Pa.

WICKWOOD WINNING WAY
First prize senior yearling bull, Junior and Grand Champion bull at the Pennsylvania Black and White Show. Owned by Howard Weiss, Myerstown, Pa.; P. B. Misner, Langhorne, Pa.; & Irvington Farms, Gaithersburg, Md.

The 60th INTERNATIONAL

Livestock Exposition and Horse Show

Nov. 27 - Dec. 5

Merger of the **International Dairy Show** this year with the world's greatest livestock show will make the 60th Annual Exposition the largest ever held.

Dairy Cattle Exhibited Dec. 1 Thru 5

HOLSTEIN JUDGING STARTS WED., DEC. 2 AT 8 A. M.
JUDGE, HARVEY SWARTZ

INTERNATIONAL HORSE SHOW

See Royal Naval Field Gun Teams from Great Britain in Action — first appearance in the U. S. — at the spectacular International Horse Shows every evening, Nov. 27 - Dec. 5.

Matinee Horse Shows Nov. 28-29, Dec. 3, 4, 5.

Tickets for Nov. 27-28 and Dec. 4-5, $3.50, $3.00, $2.50, $2.00. All others $3.25, $2.75, $2.25, $2.00.

For best seats order now by mail.

in the INTERNATIONAL AMPHITHEATRE

---the country's largest exhibition building---

Union Stock Yards - Chicago

IOWA Rugged Holsteins

ANNUAL
FALL
STATE SALE

← Tops IN IOWA

SATURDAY **NOV. 21**

SELLING IN THE NATIONAL DAIRY CATTLE CONGRESS
GROUNDS SALE BARNS - 11 A.M.

WATERLOO — IOWA

TWO SONS - 2 GRANDSONS SELL

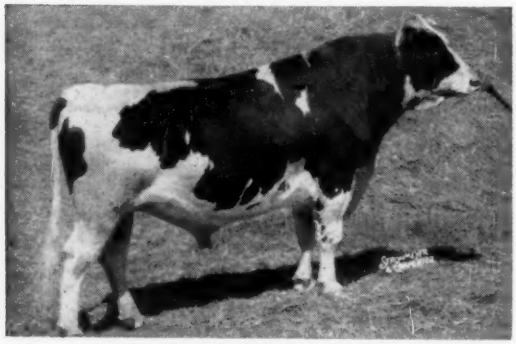

WIS LEADER (EX-GM)
Besides his 2 sons and 2 grandsons selling, eight head bred to his sons.

Consignors —

— Iowa's Honor Roll —

FROM THE FOUR CORNERS OF THE STATE

ManCryCo Farms	C. H. Miller
Maytag Farms	Meier Brothers
Rockcrest Farms	Wm. Jungling
Wylamyna Farms	Roger Peterson
Iowa State Reformatory	Earl Gerlach & Sons
Ronald Chapman	H. E. Forrester Sons
M. J. Lein & Son	Walter & Burl Woodyard
Francis Persinger	Percy Peterson & Sons
Roy Finster	Myron Johnson
Ellis & Smith	Elmer Paper
Morris Miller	W. T. Henderson
Willis McAlpin	K. J. Kerr
Elaine Riegle	Hadwen Kleiss
Earl Gerlach	Ray S. Wiley
Dean Schermann	Dean Swartzendruber
Floyd Wessel	Perry Miller
Herman Eggink	Ottis Tayler & Son
Daniel Yoder	

— FEATURES —

- 6 VERY GOOD COWS 85 TO 88 PTS.
- 11 GOOD PLUS COWS 81 TO 84 PTS.
- 8 DTRS. OF VG DAMS
- A DTR. OF AN EX. DAM
- 4 COWS OVER 600-LBS. F.
- 12 MORE OVER 500-LBS. F.

—The 1st and 4th (twins) Junior Yearling heifers at the 1959 All-Iowa Fair.
—The first bull calf at the 1959 All-Iowa Fair
—Son of Iowa's State record 3-yr-old — 2X.
—Son of **Pabst Sir Roburke Rag Apple** - his dam with 616 F. - VG - 89 pts.
—Son of **Carnation Profile** from Carnation bred dam.
—Two sons of Wis Leader, one dam 865 F.
—Two grandsons of Wis Leader, both VG dams.
—Two daughters of Pabst Sir Roburke Rag Apple.
—A springing 2-yr. old by Sooland Carnation Beets Ace - twice All-American.

The sales force: A. C. "Whitie" Thomson, Burlington, Ill.; Mitch Vander Tuig, Primghar, Ia.; Wm. "Pat" Williams, Huntley, Ill.; Claude E. Wylam, Waverly, Ia.

- A SON AND 2 DTRS. SELL -

PABST SIR ROBURKE RAG APPLE (EX-GM)
Besides his son and 2 dtrs. selling, two selling are bred to him.

IOWA'S ANNUAL FALL SALE — 65 OF IOWA TOPS

- 56 SPRINGING 2 YR. OLDS - 18 YOUNG COWS - 9 BULLS - 3 OPEN YEARLINGS -

TYPLUS DAN PROSPECT BURKE
1st bull calf, 1959 All-Iowa Fair
His dam, VG 502F 3.9% 2 yrs., dtr. of the GM "Premier". Sire Glenafton Prospect, Centurion son.
—Morris Miller, Clarion, Iowa

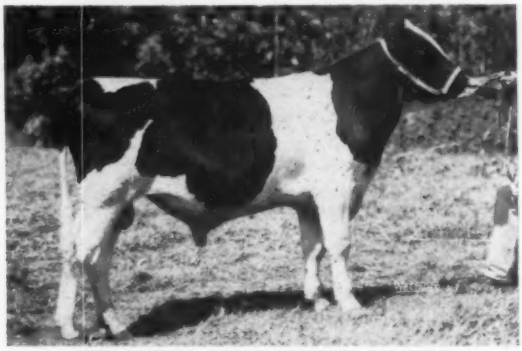

WYLAMYNA AWOI GOLDEN LEADER
Son of Iowa St. record 3-yr. old - 807F 4.13% 2X — his 3 nearest dams ave. 807 F.
—Wylamyna Farms, Waverly, Iowa

● ALL SELLING ●

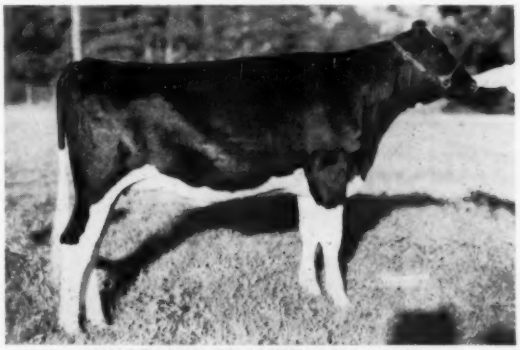

WALTSONS CHRISTY ACE (twin)
1st prize jr. yrlg. & 1st Dist. show, 1959; member 1st jr. get at All-Iowa.
—W. T. Henderson, Paullina, Iowa

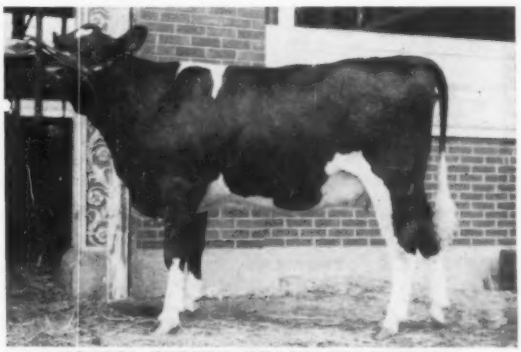

GLORIA PEBBLE BEACH BURKOWANA
A 1959 Iowa 4-H Grand Champion. Due in Jan. to Wis Ormsby Pilot, Iowa Br. Coop. sire.
—Elaine Riegle, Indianola, Iowa

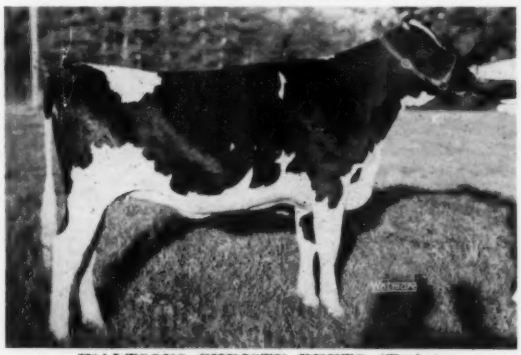

WALTSONS CHRISTY BEETS (Twin)
4th prize jr. yrlg., 1959 All-Iowa, 2nd at Dist. Member of 1st Get, All-Iowa.
—W. T. Henderson, Paullina, Iowa

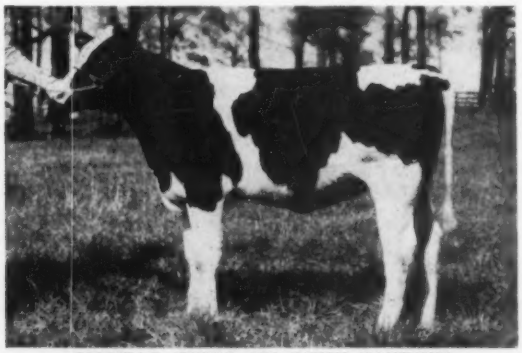

MAYTAG IDEAL DE LUXE PATRICE
Promising jr. yrlg. for next year's shows. By Dibble Ideal Dictator, Res. Grand, 1959 All-Iowa and Iowa St. Fair. Dam making 450 F., 2 yrs.
—Maytag Dairy Farms, Newton, Iowa

— WRITE FOR CATALOG TO —

BILL MAYNARD, Secretary

WATERLOO

SALE COMMITTEE:—M. J. Lein, W. Des Moines, (Chmn.); Ronald Chapman, Lester Damman, Art Gerlach, Dean Swartzendruber, I. P. "Mike" Stewart - Morris Miller.

IOWA HOLSTEIN BREEDERS' ASS'N., INC.

1930 HAWTHORNE AVENUE **IOWA**

Consigned To The

Iowa State Sale — Nov. 21

At Waterloo, Iowa

HER SON SELLS

ROCKCREST ADMIRAL SYLVIA (VG)
VG dam of the bull selling. 5y 2X 335d 16078 3.5% 566 F.

THE "LEADER" SHOW CALF

Rockcrest Leader Sam — 1333652

BORN AUG. 12, 1959

A Sire Capable Of Serving Any Herd
ready for heavy service.
He was first bull calf at our 1959 Dist. B & W show and was 4th bull calf at the 1959 Iowa State Fair. His dam pictured left.

His sire is none other than the Excellent, Gold Medal, Wis Leader who is the sire of 21 Excellent offspring, the All-American Get of 1956 and Res. A.-A. Get of 1955.

Also Selling —

A VG "BABE" DAUGHTER

Inka Tritomia Babe —

3555281 (VG)

She is a daughter of the "Babe" bull, Sir Tritomia Transmitter, who has dtrs. to 833 F., one of the greatest sons of old Sunbeam Pride Transmitter.

Inka Tritomia Babe has just completed the following record:

364d 19,180M 3.5% 663 F. (SA)

She is due Dec. 10 to our Leader son, Rockcrest Leader Colonel, who was 1st jr. yrlg. bull at the 1959 Iowa State Fair, and reserve junior champion.

TRULY A FOUNDATION TO BUILD ON

ALSO TWO HEIFERS DUE SALE DATE
We will gladly give more detailed information.

DAUGHTER SELLS

SIR TRITOMIA TRANSMITTER
He is a Silver Medal Production Sire.

We are happy to support our State Sale with a consignment of this caliber.

7 Years Progressive Breeder
4 EX - 20 VG - 15 GP - 2 G
HIR 14434 M 504 F
Acc. - Cert. - Vacc.

ROCKCREST Farms
ELKADER, IOWA

A. J. JOHNSON, Owner — **Milford (Muff) Koehn, Herdsman**

A SON SELLS

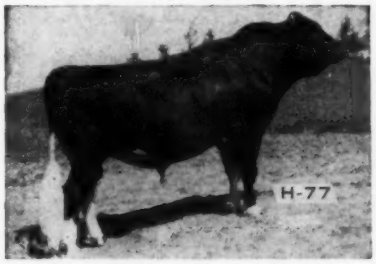

CARNATION PROFILE (VG)
Gold Medal sire.

DAUGHTER SELLS

SOOLAND CARNATION BEETS ACE (EX-SMP)
— Twice All-American —

His proving —			
20 prs. dtrs.	17,000	3.53%	601
20 prs. dams	14,166	3.76%	533
Increase	2,834	.23%	68

From **LEA INN**

"HOME OF THE IOWA CARNATIONS"

IOWA Rugged Holsteins

To The Iowa Holstein Breeders' Fall Sale

Waterloo — Nov. 21

THIS PROFILE SON —

LEA INN PROFILE MAGIC—Born-9-30-58

Son of the popular Carnation Profile (GM) out of a "Magic Ace" daughter from the Nellie family. "Old Nellie" was a foundation cow of the Spies and Lein herd, and the dam of Spies Carnation Homestead Lad in the Joe C. Fiihr herd. The "Doras" — Jim's 4-H family — descend from the same cow.

— AND THIS DTR. OF "LITTLE ACE" —

Spies Homestead Ace Rose

3-year-old daughter of Sooland Carnation Beets Ace, (twice All-American) from the "Rose" family. "Old Rose" was the first registered Holstein I purchased and from her descends a family of consistent producers. This heifer is due in December to Spies Homestead Beets Governor, son of the Excellent, WHR Aristocrat Hazel.

Cert. - Acc. - Vacc.

Off Grand Ave., Southwest edge of West Des Moines.

M. J. LEIN & SON

WEST DES MOINES — IOWA

Visitors always welcome.

"Bubbles" Now Silver Medal Type

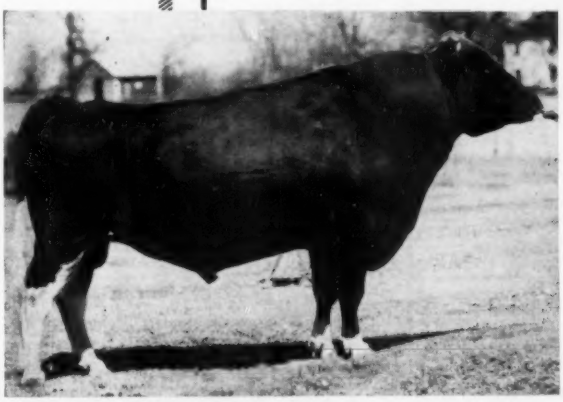

WEBER BURKE BUBBLES SENSATION (VG-SMT)

His sire, the EX-GM, Sensation Marathon Lad and his dam the EX. inbred Burke daughter, Weber Burke Bubbles.

While his daughters have qualified to make him a SMT sire, they have also been giving a great performance at the pail; one of his daughters, Weber Sensation Burke Zella, at Bristol Farms was the first place Jr. 4-year old of the 1958 Honor List, 305ds.
A son of Weber Burke Bubbles Sensation was junior champion for Ronald Chapman at the 1959 Iowa State Fair and the junior champion heifer at the All-Iowa fair was one of his daughters; and Mr. Chapman's son showed a "Bubbles" daughter to the 4-H championship at the Iowa State Fair.

Write for information — special matings to our Gold and Silver Medal sires.

EASTERN IOWA BREEDERS

— The Best Value In Dairy Breeding —

IOWA Rugged Holsteins

BOX 1751, CEDAR RAPIDS, IOWA

ManCryCo Farms CONSIGNS TO THE Iowa Holstein Breeders' Fall Sale — Nov. 21

DAUGHTERS OF PABST ROAMER GALLANT (GM)

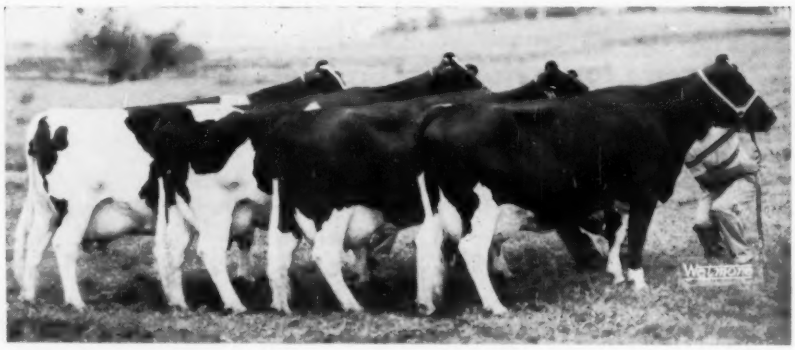

Pabst Roamer Gallant is a son of Roamer (EX-GM) from the former Nat. Ch. jr. 3-year-old, Lone Valley Ormsby Senorita (904 F). Gallant's proof: raised 476-lb. dams 56 lbs. fat on 39 prs.
The Gallants have been consistent show ring winners for us. His 1957 Get was 1st at Iowa, All-Iowa, & Nebr., with "Nina" VG (nearest camera, with 731 F as a jr. 2-year-old) undefeated as a 3-year-old & also in best udder class wherever shown.
Gallant himself is now going strong in Badger Breeders Stud at 12 yrs. of age.

Proud Girl is due Dec. 1 to MCC Royal Duke, our EX son of EX 939-lb. MCC Royal Rue, the Queen Mother of our herd. Thus, the calf this great young cow is carrying combines the blood of the two greatest cow families we have, the Inka Rues and the Stars.
What a wealth of Gold Medal Sires and Excellent high-testing, high-record dams in this one's pedigree! She is the herd-building kind!

ManCryCo Gallant Proud Girl

SISTER TO THIS OUTSTANDING GET OF SIRE

She is cast in the same mould of greatness - - -
Her dam is a 516-lb. 2X dtr. of our VG-GM Carn. Gov. Homestead Inka (double grandson of Governor of Carnation), and from a cow family that has been in our herd for generations.
MCC Gallant Proud Girl is finishing her first lactation on 2X as a junior 2-yr.-old and will finish well over 500 F. with near 4% test (actual figures available at sale time). Not yet classified, she is an outstanding individual; a very promising younger full sister in our herd is ready to drop herd first calf.

ManCryCo Farms

MANNING —:— IOWA

LEO BRUCK, Owner LESTER DAMMAN, Herdsman

IOWA Rupp's Holsteins

Top Consignment to Iowa State Sale

THIS UNDEFEATED BULL CALF — A VG 600-LB. FAT COW

— SELLING —

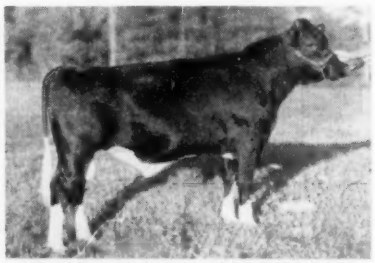

TYPLUS DAN PROSPECT BURKE

1—**TYPLUS DAN PROSPECT BURKE—born July 15, '58. 1st bull calf All-Iowa, North Iowa & Dist. Holstein Shows, 1959.**
—His sire, Glenafton Prospect, a son of Centurion from an Engraver daughter of Marksman (now at Eastern Iowa).
—His dam, Typlus Bonnie Burke Bessie (VG) 3 records at 2, 3 & 4-yrs. over 500 F., 3.9%. She is dtr. of Lange Burke Master Premier (VG-GM), Dun. Dutchmaster son from a Burke dtr. "Bonnie's" dam is VG, over 100,000-lbs. M.
2—A VG 600-lb. fat, 4% dtr. of Lange Burke Master Premier (VG), due before sale to Waltsons Burke Ideal A P — a son of Wis Burke Ideal from an EX cow.
3—A nice 3-year-old, due right after the sale to "Ideal A P."

SEE THEM AT WATERLOO NOV. 21

MORRIS MILLER
Clarion — Iowa

PA. NOTES (from page 83)

J. N. Earnshaw, author of "The Reflector Blues", became the first to win a donor's trophy in the show's history when he won Woodbourne's Premier Breeder banner. His presentation speech to himself brought down the house when he said "All I can say is I couldn't give it to a nicer guy." He also won a wrist watch from the Master Mix Feed Co., and he later presented it to his wife, Mary.

In order to meet new friends in the south, Obie Snider sent his Singing Brook show herd to the Virginia State Fair at Roanoke, to be followed by the Dixie Classic and North Carolina State Fair. George Reed, Lewes, Del., travels with the herd (many descend from foundation animals Obie bought from George) and Obie spends several days around show time with them.

State College got its share of Nichols (of course Bill doesn't use an "s" on the end of his name) this summer. Dr. James Nichols recently moved in to take over the teaching and judging team coaching duties that Dr. Howard Thoele, now with the national Association, performed. Dr. Nichols graduated from the University of Tennessee and got his doctorate at Minnesota.

GRANT RICHARDS ON SABBATICAL

Grant Richards, on the Dairy Husandry staff of Brigham Young University, Provo, Utah, and owner of Rich-Herd Ranch at nearby American Fork, is now taking sabbatical leave to do graduate work at the Ontario College of Agriculture, Guelph.

COLORADO BULL TO MEXICO

Floyd Adler, Longmont, Colorado reports the sale of a son of Kaytee Mark, his herd sire, to Albert Wagner, Casas Grandes, Chih, Mexico. The dam, Mullen Hallrose Mercury, is classified Excellent.

Transmitting POWER to the 3rd Generation

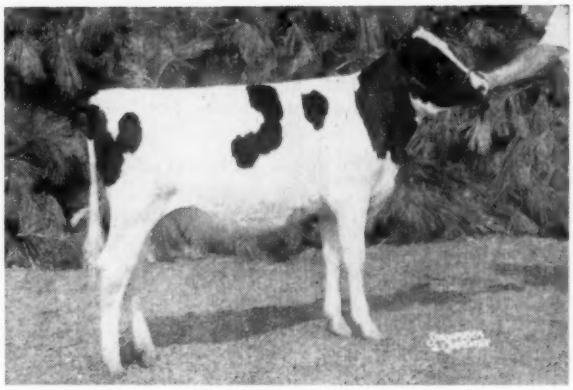

MARYANN TEXAL

(We call her "Snowlady")

Her dam is VG-87 at 2 years. Three full sisters to her dam are 2 EX (90-91) and one VG at 3 years. We consider them a great quartet - all at NorCliff. Their dams are also VG.

"Snowlady" is an example of good ones down the line to the third generation.

The NorCliff Ranch

CLIFFORD & HELEN NORTON — Route 2, Box 178, Chandler, Arizona

Ranch, 2 miles south, 1½ miles east of Chandler — Phone: YO-33033 — Tom Cowie, Herdsman

Our Thanks and Best Wishes to Wm. GOTWALS, Purchaser of Our Pa. State Sale Consignment EBONITE JEWEL WALKER

4335352 **Born Jan. 4, 1957**

She is a daughter of our senior herd sire, Pabst Jewel, Excellent son of Wis Leader and Pabst Coburke Jewel. Very Good daughter of Pabst Comet with 900 lbs. fat.

Her dam is the third generation of Very Good cows and has four records over 500 lbs. fat; next dam has 687 and 663 of fat with over 100,000 M. lifetime; third dam recs. to 679 fat and over 200,000 M., lifetime.

She was springing with lovely udder at sale time to the service of Tidy Burke Jerry, double grandson of Wis Burke Ideal.

We are pleased to see this young Holstein breeder get the right kind early in his career.

• EBONITE •

H. M. GANS **GANS, PA.**

Phone Pt. Marian 5379

E'erdowell Farms

Several days ago, with the freshening of a daughter of our old foundation cow, Glenroe Sovereign, our herd reached a hundred milking cows. Just 17 months ago, when Uncle Sam picked up his 2-year option on young Dick, we sold in our sale 55 milking cows and were left with less than 40 milking cows on the two farms. We purchased very few replacements, so there are a very high percentage of 1st and 2nd calf heifers in the herd. Thinking of these cows, along with about 90 head of young stock, makes most of our available farm help tired before they start to work.

Many people have asked us how the cow did that we bought in our State Sale last January. We bought two cows and we felt they were equally desirable. Kenlawn Hope Veda, the cow most folks referred to, has made at 4 years, 266 days 2X 12,570 lbs. milk, 571 lbs. fat. Fran-Martin Triune Suzette, to me the little dark cow of the sale, has at 4 years, 314 days 2X 17,190 lbs. milk, 587 lbs. fat. If her first test, taken before the State Sale could have been used in our herd test, she would have somewhat more. It was full two months after freshening when she had her first test in our herd.

We just noticed our old E'erdowell Prilly Empress cow at 10 years has in 266 days 2X 15,800 lbs. milk, 543 lbs. fat; still milking 50 lbs. per day. She and Veda freshened the same day.

Richard B. Ross

GOWANDA, N. Y.

PENNA. (from page 88)
character, sharp shoulders, depth of flank and advantage in legs over the same pattern of call by Hays Inspiration shown by Richard H. Packard, Granville Summit.

Danboro Ike M Princess repeated her performance at the New York State Fair by winning the junior yearling heifer class for Frank Goodyear's Danboro Holstein Farm, Danboro, Pa. She had the balance, breed character and top to edge Robert Kauffman's nice Penn Springs Regal Lucy. Virginia Feltenberg, Spring Mills, won third with her black, stretchy heifer.

The judge called the senior yearling heifer class the "best yet" and had a nice group of black heifers at the top with Snider's eventual Junior Champion going up in a close placing over Goodyear's other Danboro Hurlwood Ike daughter. She had a longer cleaner neck and was a bit neater at the tail setting, but the one in second had greater depth of fore rib.

Snider's senior yearling Gerkendale Wilotop Minnie, won the Junior Championship on her neat tail setting and udder promise with Woodbourne R. Lassie having good legs and smoothness to be Reserve Champion.

In the 2-year-old not yet fresh class J. Allen Baker's springing Tan Wood Darkie had the ribbing, dairy character, strength of attachments and rear udder to top this class. Frank Reist, Lebanon, was second with his nice black Ferndale Bellboy Kitty showing level floor of udder.

A nice class of 2-year-olds in milk found Mapoval in first with Mapoval U L Combine having the fore rib and udder to win. Charles D. Lownes and Sons, Newtown, were second with their good Langray Fobes Dean Pride.

The judge had problems in the 3-year-old class finally going to Oakes Bros.' Cass Ridge ReEcho Posch, showing stale but with good front end and udder. Nancy Louise Barr, Port Matilda, had Lynhil Antonio Jean, her stretchy Champion of the Pa. Junior Dairy Show of the day before in second.

George Bridenbaugh, was first in the 4-year-old cow class with his Pabst Roamer Oliver daughter. The judge said he usually starts with a bigger cow of this age, but could not pass over her because of her shapely well attached udder. She was also sharp and well balanced. In second was Mapoval Dash Spot for the Macafee's; she big and strong but her fore udder still showing some congestion.

Judge Lewis called his 23 aged cows pleasing with good quality and size. Sands' Lochinvar Fond Nig, a daughter of Spring Farm Fond Hope, had the balance and symmetry, spring of fore and rear rib, strength of udder attachments and width of rear udder to win over some larger cows below her. Second was Singing Brook Miss Priss winning over Mary B. Stoltzfus' Greenwoodmaster daughter in a close placing. Miss Priss was cleaner cut with smoother rump and had a nice udder to follow the first cow. The Stoltzfus entry had tremendous veining to go over Oakes' Bros. dry Cleave View Kate Highcroft. The latter had a nice flat rump and the judge said she could move up with milk in her udder.

Only four cows were shown in the 100,000-lb. class, but it produced the Reserve Senior and Reserve Grand Champion cow in the remarkable Smitholm Pietje Lucy, owned by Smith Bros. This very capacious cow had an extremely well shaped and attached udder, without having to take her age into consideration, and was called back later for the best ud-

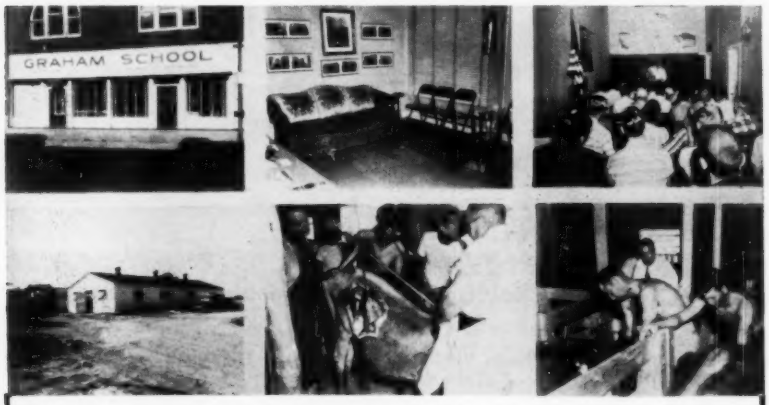

Scenes of School and Students Working

● Our Instructions in Simple Language and Actual Demonstrations - - - Anyone Can Understand

This is the only school of its kind in the world that we know of where cattlemen can get instructions in breeding in their own language and with actual demonstrations on real carcasses and living animals.
It has required an enormous amount of effort to condense the work and make it plain enough to get results.
Those that do not believe this school can do just what it claims should attend and be convinced, you are not obligated to pay a cent until satisfied.
Every one who has a herd of cattle should attend this school, find out what it really has to offer. Students are surprised that we do not ask for money when the school starts, but we are more interested in having successful students than in early collections.
THERE IS ONLY ONE WAY TO ATTEND, AND THAT IS TO MAKE ARRANGEMENTS TO BE ON HAND. See our schedule. The sooner the student gets this instruction, the longer he can use it. Many wait until everything goes wrong—then they wish they had attended earlier.
Don't put it off. Be prepared. Nearly every cattleman will have a big loss some time. We are not selling a luxury—it is a real necessity—your money is going right back into the herd. We believe every student who has attended this school will say that it was the best and wisest money he ever spent.
Our method of teaching men is attracting world wide attention among all classes of instructors. These men forget everything else and direct all of their energy right into the work. Information is handed out in a plain condensed form that has great value for this class of men. Every sentence is worth something to the student. Every subject has its place. The students are kept busy for five days and nights on breeding subjects. We believe these students have a better working knowledge of the reproductive organs and are prepard to examine and treat their own animals more successfully for breeding troubles than any class of men.
The students who attend this school want this information or they would not attend. It is generally understood that any student must work if he remains. We have no loafers to interfere with those who come to learn.
We always have good accommodations, regardless of cost.
Any student has the right to ask any question on any subject connected with this school at any time. It is never too late or too early for a conference when the point is not quite clear.

WRITE . . . Ask for the names of our students in your locality. Talk with them about the Graham School for Cattlemen.

GRAHAM SCHOOL, INC.

Dept. W **216 East Tenth Street**

Kansas City 6. Missouri

der class placing second. John E. Melchor's second place Vista Grande Safe Gold Ella, nearly 11, had a lovely rear udder and was well preserved for age.

The judge considered Smith's Lucy cow for Senior Champion, but put it on the aged cow.

The Grand Champion had the quality and balance of udder to go over the 11-year-old Lucy in the best udder class. Macafees' first prize 2-yr-old U L Combine had a beautiful udder but the judge said he likes udders that have worked longer at the top of the class.

The Groups

Woodbourne's first prize senior bull calf, Lassie and the fourth and eighth senior heifer calves owned by Raymond Strickland and Son combined to win the junior get of sire on their uniformity and smooth tailheads. This get sired by Woodbourne Inka Reflector. Second was the get of Wimarjo Pabst Regal Lucifer granted stronger front ends and maturity over the first group.

Smith Bros.' had the first produce of dam with their 3-yr. and 4-yr-old Sovereign Cochran daughters of the Reserve Grand Champion in a class which the judge called "tremendous." Close behind was the nice produce of Singing Brook Rag Apple Priss shown by Obie Snider.

Mapoval began its clean sweep of the remainder of the group classes with the first prize senior get of sire by Marshline Pabst Dean Walker showing much power with strong fore udder attachments, high, wide rear udders and good rumps. In a close placing for second Mrs. Stoltzfus' black, uniform get by Greenwoodmaster had stronger fore attachments than the Sovereign Cochran get shown by Smith Bros., third. Practically the same groups were shown in the same order in both the best three females and dairy herd classes, the best three females class drawing praise from the judge as being the strongest class of the day.

Northeastern Pennsylvania had too much power to be headed in the district herd class with the Grand Champion cow, Junior Champion Heifer, first senior bull calf and a number of other high placing animals, although Southeastern and Central made a good effort in that order.

Trophies awarded included these with designation first and donor second: Champion Male-Willow Ridge Farms Trophy; Champion of Junior Show — Craola Farms Trophy; Best 3 Females —Danboro Farms Trophy; Jr. Champion Female — Norman Rishel Trophy; 100,000-lb. class winner-Ellis Rearick Memorial Trophy; Produce of Dam-Work Farms; Dairy Herd — Hillside Farms, Inc.; Grand Champion Female — Ebonite Farms; Senior Get of Sire —Keystone; Junior Get of Sire — John S. Wehr & Sons; Best Udder — Cabin Creek Farms Trophy; Premier Breeder Banner — George A. Rutt; and Premier Breeder Banner — Woodbourne. The Master Mix Feed Co. presented a watch to the Premier Breeder.

The placings follow:

Junior Bull Calf (7)
1. Sandsdale Sovereign Bud, Ralph M. Sands, Wyoming; 2. Weissdale Dean Hansom, Howard Weiss, Myerstown; 3. Ashcombe Leader Regal, Henry M. Thornton, Mechanicsburg.

Senior Bull Calf (12)
1. Woodbourne George 1348593, J. N. Earnshaw, Dimock; 2. Doncroft Sparkie 1345041, Donald Seipt, Easton; 3. Sandsdale Sovereign Reflection Royal, Ralph M. Sands; 4. Summit Home Mister, Baldwin & Merkel, Kutztown.

Junior Yearling Bull (5)
1. Lime Rock Repeater King 1325-917, Hubert S. Miller, Myerstown; 2. Penstate Hi Josie Reflection 1334016, John E. Melchor, Easton; 3. Tidy Burke Penn 1341544, Ruth & Glen Zimmerman, Mifflinburg.

Senior Yearling Bull (6)
1. Wickwood Winning Way 1312592, Howard B. Weiss; 2. Glenafton Drummer 1326835, Lehigh Valley DHIC, Allentown; 3. Cass Ridge Texal Franlo 1327995, Oakes Bros.; 4. Woodbourne Inka Topper 1313933, Cecil Resseguie, Lewisburg.

Two-Year-Old Bull (3)
1. Lime Rock Black Joe, Hubert S. Miller; 2. Woodbourne Lass Reflection 1306477, NEPA Artificial Breeding Co-op, Tunkhannock.

Aged Bull (3)
1. Lime Rock Mister King, Hubert S. Miller; 2. Singing Brook Lad Prince, Obie Snider, Imler.

Junior Champion & Grand Champion
Wickwood Winning Way 1312592, Howard B. Weiss.

Senior & Reserve Grand Champion
Lime Rock Black Joe, Hubert S. Miller.

Reserve Senior Champion Bull
Lime Rock Mister King, Hubert S. Miller.

Reserve Junior Champion Bull
Glenafton Drummer, Lehigh Valley.

Junior Heifer Calf (27)
1. Revluc Speck 4828828, Vera Culver, Laceyville; 2. Reflection Cascade Pabst 4863872, Albert & Thos. Weida, Harveys Lake; 3. Woodbourne R. Bess 4775-929, J. N. Earnshaw; 4. Fairwood Reflector Emmy Lou 4843879, William A. Fairchild, Berwick; 5. Rayside Reflector Anna 4805816, Raymond Strickland & Son, Nicholson; 6. Garwood Ivanhoe Blossom 4840730, George A. Rutt, Jr., Stevens.

Senior Heifer Calf (47)
1. Woodbourne R. Lassie 4775926, J. N. Earnshaw; 2. Winsome Inspiration Violet 4835947, Richard H. Packard, Granville Summit; 3. Silver Lake Oal Rose 4651891, James L. Frank, Newtown; 4. Rayside Reflector Dora 4805-806, Raymond Strickland & Son; 5. Doncroft Dauntless Flora 4687788, Donald V. Seipt; 6. Weissdale Regal Abbie 4681814, Sandra Weiss, Myerstown; 7. Sandsdale Sov. Reflection Bell, Ralph M. Sands; 8. Rayside Reflector Jennie 4805810, Raymond Strickland & Son.

Junior Yearling Heifer (28)
1. Danboro Ike M Princess 4616653, Frank H. Goodyear, Danboro; 2. Penn Springs Regal Lucy 454635, Robert Kauffman, Manheim; 3. Maplemark Pontiac Martha 4588169, Virginia Feltenberger, Spring Mills; 4. Garwood Regal Butter Girl Bess 4592030, George A. Rutt, Jr.; 5. Sandsdale Sovereign

(Please turn to page 127)

"Model Carol"

DIBBLE CRESCENT MODEL CAROL
Third prize 2-year-old, National Holstein Show, 1959

It was just a year ago that Dibble Crescent Model climaxed his long show ring career by being named Grand Champion bull at the National Holstein Show at Waterloo.
"Model" is now retired from the show ring but his reputation as a sire is just beginning as his offspring come of age. His daughter pictured above was one of the most admired young cows at Waterloo and she is not the only good one—three others classified 86 at 2-years and they are milking too!
Cow men are watching the "Models" — are you?

Ben Dibble
DELAVAN, WISCONSIN

Offering Maternal Brother
to our own
Junior Herd Sire!

For Sale:
MILKMAN PILOT PRIDE
Born May 21, 1959
Sire: Shaws Pilot Crete Lass
Our son of Gray View Pansy Pilot (VG-GM) from the VG "Crete Tidy" (EX-GM) daughter, Shaws Crete Tidy Lass, Honor List Leader and Maine State Champion with 21289 M 4.4% 937 F at 4y, plus three others over 828 lbs. and life total of 121,014 M, 4.6%.
Dam: Milkmaid Crystal Burke GP-83

5y	365d	2X	19693	4.0	785
6y	365d	2X	19975	3.7	740

Daughter of Milkman Burke Masterpiece, son of Wisconsin Masterpiece (EX-GM) from an 809-lb. "Milkmaid" dam.
His older maternal brother is being retained for service here. An older brother is being well proven in a good Michigan herd. A maternal sister here will make 500 lbs. at 2y.
Will deliver for $500. Send for full details.

NORTHAWAY FARMS
Wisconsin Headquarters
DAUNTLESS - DUNLOGGINS
HOWARD N. LEHNER
Oconto Falls, Wisconsin

TYPE
PRODUCTION
LONGEVITY

M & H Winterthur Fobes

Born May 9, 1959

Here is a son of the great Sir Bess Ormsby Fobes EX-GM. His 4 nearest dams all Excellent with good records. He is a real Ormsby calf. His sire has passed on and there will be few more sons.

Milk & Honey Winterthur Fobes

MILK & HONEY WINTERTHUR FOBES
Born May 11, 1959
More black than white.

SIR BESS ORMSBY BURKE FOBES EX - GM
Sold for $21,000. in the Osborndale Dispersal.
He now has 38 daus. with an average of 14,520 M 3.91% 568F. 16 at Osborndale averaged 19,289 M 4.2% 811 F. 70% of his 26 proven sons are on the plus side with 495F. He is the leading sire with 20 or more proven sons for 1958.

MILK & HONEY FAIRY DESIGN ZENITH - EX

8y1m	2X	17245M	3.9%	669.9F
4y6m	2X	16619M	3.8%	632 F
3y3m		14591M	3.7%	539 F
12y264d		12830M	4.1%	523 F
10y4m	2X	13033M	3.9%	508 F
7y271d		13109M	3.8%	449.5F
1y11m		11633M	3.6%	421.9F

At 13 years she is milking over 50 lbs. a day. She was VG at 2 yrs. - Ex. at 10.

SIR BESS ORMSBY FOBES BLOOD EX
3 A.R. daus. with 498, 508, and 585 at 2y 2X.
6 HT Daus., 2 with 612 and 640 - 5 from 498 - 640.9.
A linebred Fobes from a VG dam with 507F 4% at 2y1m.

BESS SKYLARK ORMSBY DORA - EX.
All American 3 yr. old 1946.
24,028M 4.4% 1064.9F at 4 yrs. National record when made.

WINTERTHUR FOBES POSCH ZENITH - EX.

72 Daus.	13566M	3.73%	506F.
65 Daus.	13251M	3.73%	494F.
65 Dams	12765M	3.70%	472F.
	+486	+.03	+22

Son of Posch Ormsby Fobes 14th - Ex. Gold Medal and Honor list sire 5 times. His dam 19,311M 4.1% 802.9F 5 yrs. 2X.

ESSEX MOOIE FAIRY DESIGN - EX.

2y5m	3X	20161M	3.4%	686.6F
3y3m	3X	19127M	3.3%	632 F

A daughter of the great Dunloggin Design Ex. and Gold Medal. Her dam had 513 at 2 yrs.

HIS DAM

M & H FAIRY DESIGN ZENITH
Excellent at 10 years - was VG at 2 years.

HIS SIRE

SIR BESS ORMSBY BURKE FOBES (EX-GM)

HIS SIRE'S DAM

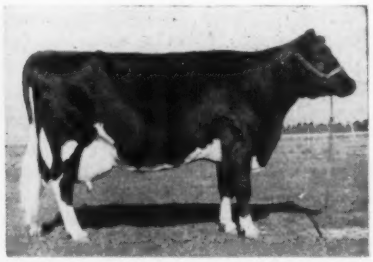

BESS SKYLARK ORMSBY DORA
Excellent - All-American 3-Year-Old.

Write for prices on this and two other Fobes' sons from real dams.

CEDAR LANE FARM

J. S. JOHNSON, Owner **OLDWICK, N. J.** LEON SNYDER, Mgr.

WATERLOO (from page 27)

7. South Dakota.
Premier Breeder
Carnation Milk Farms.
Premier Exhibitor
Carnation Milk Farms.

W.T.P. and F.C.B.

WATERLOO NOTES

D. C. C. officials were hopeful that the final Saturday and Sunday attendance would make up for the small crowds earlier in the week when the weather had been miserable. Secretary Norbert Kash reported machinery equipment exhibitors pleased over their response from visitors.

Bob McDonald of Green Bay happy over his winning blue ribbons on two of their herd sires, Mooseheart Pioneer and the bull calf, Wis Improver, "Pioneer" son from the Masterpiece daughter, Wis Laberta, 674 fat at 2-yrs.

Edward Meschke & Son's junior heifer, Sunnyside Comre Lass, is a daughter of Pabst Comre, (Ex-90), Honorable Mention All-American 2-yr. old bull of 1957. He is now owned by Consolidated Breeders, Anoka, Minn. "Lass" was first at the Minnesota State Fair, 1959. A paternal sister was junior champion at the 1958 Minnesota State Fair and is now making about 600 of fat.

Another distinctive accomplishment was Lakeside's winning of junior get on calves from a Lakeside bred sire, Elkhart Hi Hope, EX. This is the first year that the exhibitor of a junior get has also bred the sire since 1953 when Pabst won blue ribbon junior get on calves by Pabst Roamer Dean Walker Lad.

Another unusual honor was the winning of the Mayers' "Grand Majesty" get for the third year here; incidentally the unanimous vote of the judges for first place in All-Americans for the 1958 Creston Grand Majesty get was the only time this has happened since 1938 when there were only six judges and they voted unanimously for the Carnation Sensation get for first.

Elmer Dawdy had nine head entered—phoned that the floods in the vicinity of Salina, Kansas would prevent him from coming or sending the cattle . . . The ladies who were serving the hot chocolate and cookies each morning in the judging ring had large identification cards pinned on their dresses.

Merle Howard, official classifier was a spectator and was at the halter of the senior yearling Brown Swiss heifer, Larch Grove's Symbol Bette when she won first and junior champion: owner of the heifer is Marcia Kay Leming of Hampshire, Illinois and she hurried off a cablegram to her father, Kent Ryan, in Colombia.

Harold Shaw and Fred Nutter of New England strutting through the barns Friday after New York had won State Herd, casually inquiried where the Maine State herd might have placed—the Maine herd beat New York at Eastern States. Wisconsin's highest placing cows were the dry aged and dry 4-year old while New York showed third and fourth aged in milk.

Dick Mathews, fieldman for Iowa and Illinois, made the announcements of the placings; other fieldmen present, Charlie Brace of Wisconsin, David Diehl, (Minnesota, Nebraska and the Dakotas); Bill Baldwin and Dick Keene of New York. From Brattleboro, secretary Rumler, John Cooper and Miles McCary. Directors, Art Johnson of Iowa; Elsmer Berg of Wisconsin; Russ Pfeiffer of Washington; Art Jergens of Minnesota and Grant Richards of Utah. Jergens was recovering from a bout with pneumonia while former director Harvey Nelson of Wisconsin was so hoarse he could scarcely talk.

Colorado's best showing was in junior get of Thonyma Ormsby Senator up in sixth place on a son, (7th place junior yearling bull of Howard Binder of Johnstown) and three yearling daughters owned by the Sloans.

In an effort to locate the rightful owners of hats exchanged at the banquet, Dick Mathews broadcast an earnest appeal over the loud speaker in the ring next morning with a description of the head gear and said, "The initials are A.S.S." Art Snyder of Colorado did recover his hat later in the day. Runners up for Premier Exhibitor and Breeder — Mayers, Sunny Lea and Gray View for Exhibitor in that order; and Sunny Lea, Gray View and Mayers in that order for Breeder.

Several apparently logical explanations for how Mrs. Merle Howard's lost shoes turned up in Bob Rasmussens hotel room . . . Art and Norma Jean Nesbitt now with NASCO and living in Fort Atkinson, Wisconsin manned the NASCO booth and greeted all their Holstein friends. Art was formerly Pennsylvania secretary.

Employees of Black's Tea Room were on strike so the Holstein banquet sponsored by the Iowa Ass'n was held in the ballroom of the Hotel President. Al Hagen, manager of the Iowa American Dairy Association, was master of ceremonies. Bill Knox, editor of Hoard's Dairyman, presented the Dairy Shrine Club guests of honor, Harold Shaw and Harry Strohmeyer. Secretary Rumler introduced some of the prominent folks present who serve the industry as national directors, fieldmen, journalists, and members of the staff at Brattleboro. He also welcomed the following guests from Latin America: Carlos L. Pereyra of Argentina; Mr. and Mrs. Jeminez of Colombia; Rafael Escardo and Fred Uranga of Peru; Mr. and Mrs. Manuel Gonzales, Jose Avalo and Alberto Berrios of Puerto Rico. Orville Hamer was honored as Iowa's oldest active Holstein breeder whose herd is now in its 50th year, and the Iowa Association presented him with a birthday cake. Miss Carol Ralphs of Utah, American Dairy Princess, and Iowa Dairy Princess, Miss Ann Wolf were charming banquet guests. Entertainment by two clever members of the Iowa State music department with Gay Nineties songs and piano arrangements sparkled with fun, and the audience was delighted with the skill of pretty Miss Joyce Rice, National Champion Baton Twirler from the University of Iowa.

We have a report that Pete Burgeson, former National Fieldman and later partner with his dad, Director Art Burgeson, Grandview, Mo. has purchased the herd of Mr. and Mrs. Alfred Stump, Glendale, Arizona, and is moving to Arizona to go into the dairy business for himself.

PA. CONVENTION AT STATE COLLEGE NOV. 18-20

The annual Pennsylvania Holstein Association convention, hosted by Central Pennsylvania breeders this year, will feature two popular main speakers. Enos Perry, former head of dairy extension at Rutgers University, will speak at the annual meeting to be held at the University Extension Conference Center on the Pennsylvania State University campus November 19th. His topic will be "Livestock Abroad." James G. Hays, professor emeritus of dairy husbandry, Michigan State University, will speak that evening at the banquet on "Bovine Architecture."

Wednesday, November 18, will feature registrations at the Nittany Lion Inn, tours, committee meetings and a mixer that evening.

Thursday morning there will be a buffet breakfast at the Nittany Lion with a very brief but important program following.

V. A. Houston, Lemont, Pa., is general chairman of the convention.

B. L. Hindenach, Easton, Pa., association president, will preside for elections, committee reports, awards and other business.

A Perfect Pair

RED ROSE AND YOUR DAIRY HERD

Red Rose Dairy Feeds and your herd go together perfectly to promote better health and increased milk production. From calf to cow, Red Rose Dairy Feeds are an important part of the answer to profitable dairying. Ask your feed dealer today about the complete Red Rose Dairy Feeding Program.

RED ROSE®
GUARANTEED FEEDS
JOHN W. Eshelman & SONS
ESTABLISHED 1842
LANCASTER, PA. • YORK, PA. • CIRCLEVILLE, OHIO
TAMPA, FLA. • SANFORD, N.C. • CHAMBLEE, GA.

Distributed: Maine to Florida; Ohio to the Atlantic

OREGON (from page 30)

Junior Bull Calf
1. Braveless Frasea Vrouka Sir Jewel, Benter Farms; 2. Mar-O-Len Frasea Geeman Forward 1351766, Orval H. & Leonora Rawie, Jefferson, Ore.

Senior Bull Calf
1. Sir Alfred Senator Burke 1336387, Benter Farms; 2. Dairyfolks Jerry 135-4918, Glen P. Ireland, Forest Grove, Ore.; 3. K F F Dandy Bullet 1328086, Kelchner Fryer Farm, Mc Minnville, Ore.; 4. Linmere Rozetta Dandy 1351-536, Lindow Brothers; 5. Dupine Frasea Vale Union 1342038, Grimes Brothers.

Junior Yearling Bull
1. Linmere Vivacious 1337489, Lindow Brothers; 2. Leader Burke Ormsby 1342727, Benter Farms.

Senior Yearling Bull
1. Frasea Jet Jewel, Tenneson Brothers & Barth Brothers; 2. P & J Pansy Shiek 1333248, Elmer & Melvin Bernards, Carleton; 3. Linmere Lola Victory 1328022, Lindow Brothers; 4. Clover Gate Ormsby Buster 1341838, Turley Brothers, McMinnville.

Two-Year-Old Bull
1. Dupine Onward Maytoo Treasure 1315796, Grimes Brothers.

Three-Year-Old Bull
1. Lavacres Burke Sterling 1288206, Benter Farms.

Aged Cow
1. Linmere Rozetta Valentine 3552-276, Lindow Brothers; 2. Puget Sound Netherland Grace 3880121, Tenneson Brothers; 3. Dairyfolks Valiant Tips 3704208, Glen P. Ireland; 4. Dairyfolks Valiant Princess 3704206, Glen P. Ireland; 5. Quilchena Clothilde R. Juliet 4678375, Tenneson Brothers.

Best Udder Aged Cow
1. Linmere Rozetta Valentine 3552-276, Lindow Brothers; 2. Puget Sound Netherland Grace 3880121, Tenneson Brothers; 3. Dairyfolks Valiant Princess, 3704206, Glen P. Ireland.

Four-Year-Old Cow
1. Adeline Ormsby Burke 4027883, Benter Farms; 2. Dupine Prince Ninafair Quey 3923588, Turley Brothers; 3. Dairyfolks Fayne Valiant Two 4008176, Glen P. Ireland; 4. Linmere Pontiac Vee 4075951, Lindow Brothers; 5. Dairyfolks Princess Inka Val 4008177, Glen P. Ireland.

Best Udder 4-yr-old
1. Dairyfolks Fayne Valiant Two 4008176, Glen P. Ireland; 2. Linmere Pontiac Gee 4075951, Lindow Brothers; 3. Dairyfolks Princess Inka Val 4008-177, Glen P. Ireland.

Three-Year-Old Cow
1. Linmere Rozetta Ilene 4117193, Lindow Brothers; 2. Mission Lane Pin Curl, F. L. Zielinski, St. Paul, Ore.; 3. Skagvale Charming Rosel 4258440, 4258440, Tenneson Brothers; 4. Dupine Onward Maytoo Sunbeam 4162670, Grimes Brothers; 5. Linmere Rozetta Pet 4204956, Lindow Brothers.

Best Udder 3-yr-old
1. Linmere Rozetta Ilene 4117193, Lindow Brothers; 2. Mission Lane Pin Curl, F. L. Zielinski; 3. Dupine Onward Maytoo Sunbeam 4162670, Grimes Brothers.

Two-Year-Old Cow
1. Dav-Young Lisbet Arizonian 462-2164, Benter Farms; 2. Mission Lane Isabella, F. L. Zielinski; 3. Dairyfolk Inka Hazel May 4428410, Glen P. Ireland; 4 Dairyfolks Inka Madcap Rainier 4428403, Glen P. Ireland; 5. Ina Senator Pontiac 4355625, Benter Farms.

Best Udder 2-yr-old
1. Dav-Young Lisbet Arizonian 4622-164, Benter Farms; 2. Mission Lane Isabella, F. L. Zielinski; 3. Dairyfolks Inka Hazel May 4428410, Glen P. Ireland.

Senior Yearling Heifer
1. Skagvale Charming Cassie 4597-119, Tenneson Brothers; 2. Linmere Rozetta Hazel 4221298, Lindow Brothers; 3. Mar-O-Len Ormsby Inka Princess 4634349, Orval H. & Lenora Rawie; 4. Linmere Rozetta Victoria 4712050, Lindow Brothers; 5. Skagvale Charming Rosettta 4457023, Tenneson Brothers.

Junior Yearling Heifer
1. Salley Ormsby Burke Ada 4678520, Benter Farms; 2. Lone Fir Hazel Crystal 4593605, Elmer & Melvin Bernards; 3. Dairyfolks Hazel Corona Vale 4601-

(Please turn to page 103)

here for the first time anywhere— elegance with economy

Elegant Impala 4-Door Sport Sedan.

Here's new gem-bright beauty, new room to sprawl in and sit tall in. New lean-muscled engine economy, new spirit and silence in its going. For fineness of features, for precise craftsmanship—for all the things that make a car good to own—the '60 Chevrolet stands alone in its price field.

Just wait till you see it. Everything about the '60 Chevy, every styling accent, every engineering detail, has been polished and refined to a degree of perfection never before thought possible of a car in Chevrolet's price class.

Picture practicality and economy—there's even more of it in a new gas-saving (8!) combined with much of the luxury and hushed comfort usually associated with high-priced automobiles. That's Chevy for '60. Its overall effect is one of quiet elegance, a sophisticated new shape that embodies spacious inner dimensions. Space for long legs and broad shoulders, with sofa-wide seats and even more foot room for front seat passengers. Space that specializes in family travel!

Really, you have to see this one up close to appreciate its fine workmanship. You have to take a turn behind the wheel to know its astonishing smoothness and almost total absence of road hum and vibration. We'll admit our enthusiasm's showing just a bit—but once you've dropped into your dealer's we're sure yours will be, too. *There's nothing like a new car—and there's never been a new car like this '60 Chevrolet!* . . . Chevrolet Division of General Motors, Detroit 2, Michigan.

SUPERLATIVE

Impala Sport Coupe — one of 16 fresh-minted '60 Chevrolets you can choose from.

'60 CHEVROLET

NEAREST TO PERFECTION A LOW-PRICED CAR EVER CAME!

From Beacon Research—for cows of high production capacity

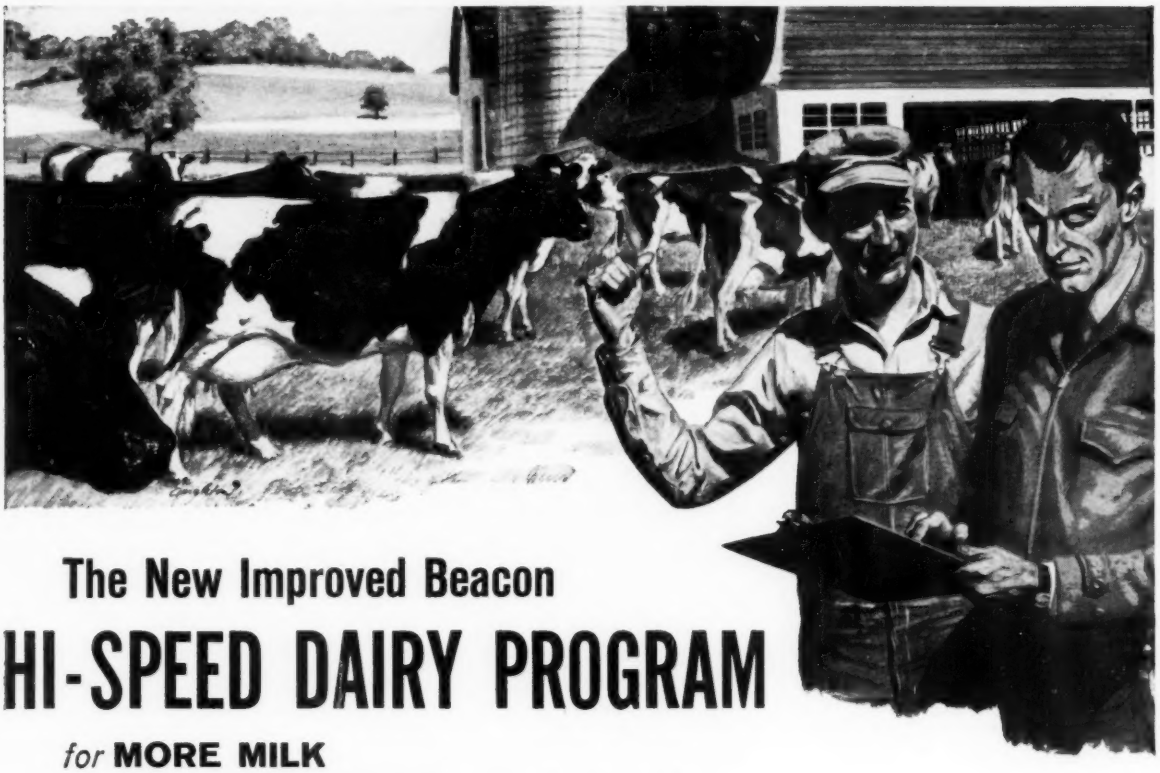

The New Improved Beacon

HI-SPEED DAIRY PROGRAM

for **MORE MILK**
GREATER RETURN *over feed cost*

Stabling time means a new feeding season is here. The *new* improved Beacon Hi-Speed Dairy Program provides scientific feeding schedules, planned according to the present production record of each cow. There is no set grain-to-milk ratio, which tends to underfeed the high producer and overfeed the low.

This is truly *precision* feeding designed to meet *changing nutrient requirements* — minimize production drop at stabling time. It is designed to feed out all of a cow's inherited production capacity for *more milk* and *greater return over feed cost.*

Check The Results

Cows at the Beacon Dairy Research Farm produced *up to* 3,724 lbs. more milk per cow, and *up to* $112 extra return over feed cost on the new program. Comparable roughage — excellent early-cut, heat-dried hay was fed both years.

Average figures, corrected to the mature equivalent basis, were as follows: 11 cows—2 lactations 2x 305 da. ME.

New Program (1958 – average age 6-4)	18,347 lbs.
Old Program (1957 – average age 5-3)	16,885 lbs.
difference:	1,462 lbs.

Average increase per cow: 1,462 lbs.

On the average, each cow received 360 lbs. more grain on the new hi-speed program. Figuring grain at $4.20/cwt. and milk at $4.40/cwt. each cow on the new program returned an *average* of $49.20 more *above feed cost* than the already excellent results on the old program.

Average extra return above feed cost per cow: $49.20

What this means to you

Producers with cows of high production capacity can benefit from the new improved Beacon Hi-Speed Dairy Program — designed to more closely match the nutrient need with the amount of grain required for *inherited-production-capacity* feeding. It adds up to more milk and greater return.

Your Beacon Advisor has the answer

With his help, the benefits of *Hi-Speed Feeding* can be yours. He can help evaluate production capacity and roughage quality . . . and feed grain accordingly for *more milk — greater return over feed cost.* Invite him to visit your farm.

MAIL COUPON FOR FREE FEEDING GUIDES

The Beacon Milling Company, Cayuga, New York. Dept. HFW 119
A division of Spencer Kellogg and Sons, Inc.

SEND FREE—with no obligation: Beacon Hi-Speed Dairy Program
- GRAIN FEEDING TABLES
- FRESH COW FEEDING GUIDE
- INDIVIDUAL RECORDS for 11 cows on test as described above

Name_____
Address or RFD_____
Town_____ State_____

☐ Check here if you wish your Beacon Advisor to call.

From the Virginias to Maine

BEACON FEEDS

BEACON—THE FEEDS WITH THE "NUTRIENT NICK"

THE BEACON MILLING COMPANY Headquarters: Cayuga, N. Y.
A division of Spencer Kellogg and Sons, Inc.

OREGON (from page 100)

366, Glen P. Ireland; 4. Dairyfolks Inka Hazel Maytoo 4601365, Glen P. Ireland; 5. Dupine Ty Vic Rose Uno 4735746, Grimes Brothers.

Senior Heifer Calf

1. Skagvale Charming Rose Ann 4789987, Tenneson Brothers; 2. Dupine Frazea May Ultra 4758799, Grimes Brothers; 3. Dupine Ormsby Quick Ucille 4758798, Grimes Brothers; 4. Lettie Ormsby Burke 4713974, Benter Farms; 5. Dairyfolks Segis Dawn Hazel 4863434, Glen P. Ireland.

Junior Heifer Calf

1. Dairyfolks Hazel Annette 4863-436, Glen P. Ireland; 2. Clover Gate, Turley Brothers; 3. Mar-O-Len DeKol Dusty Jay 4839053, Orval H. & Lenora Rawie; 4. Mar-O-Len DeKol Dusty Jo 4839054, Orval H. & Lenora Rawie; 5. Dupine Della Rainbow Violet 4798190, Grimes Brothers.

Dairy Herd

1. Lindow Brothers; 2. Benter Farms; 3. Tenneson Brothers; 4. Glen P. Ireland; 5. Turley Brothers; 6. Grimes Brothers.

Get of Sire

1. Get of Hallrose Ranger, Lindow Brothers; 2. Get of Linmere Renown Valiant, Glen P. Ireland; 3. Get of Dupine Getttie Flo Onward, Grimes Brothers.

Junior Get of Sire

1. Get of Puget Sound Prince, Tenneson Brothers; 2. Get of Lavacres Burke Sterling, Benter Farms; 3. Get of Los Robles Ormsby Jess, Grimes Brothers; 4. Get of Hallrose Hazel Security, Glen P. Ireland; 5. Get of Hallrose Hazel Security, Glen P. Ireland.

Produce of Dam

1. Produce of Dairyfolks Anna Mead Prince, Glen P. Ireland; 2. Produce of Vastate Christine Numan, Tenneson Brothers; 3. Produce of Alma Ormsby Senator, Benter Farms; 5. Produce of Dupine Jester Bonny Maytoo, Grimes Brothers; 5. Produce of Dairyfolks Valiant Walker May, Glen P. Ireland.

Three Best Females

1. Lindow Brothers; 2. Glen P. Ireland; 3. Tenneson Brothers; 4. Benter Farms; 5. F. L. Zielinski.

Cows with 500 lbs. in 305d or 600 lbs. in 365d.

1. Linmere Rozetta Valentine 3552-76, Lindow Brothers; 2. Puget Sound Netherland Grace 3880121, Tenneson Brothers; 3. M A A Korndyke Hartog Jess, Orval H. & Lenora Rawie; 4. Rosary Vale Burke Billie, Turley Brothers; 5. Four W. Ringmaster Camel, Benter Farms.

County Herd

1. Washington, 2. Yamhill, 3. Marion.

UTAH (from page 30)

Mickelson, Harris Mickelson, Abbey of the Holy Trinity, and Utah State Industrial School.

An interested ringside of over 200 spectators intently followed the judging. It was a quality show throughout with each of the individual and group classes having extreme depth. Alex Papageorge & Sons stood second to Carnation in the best three female class with three smooth balanced dairy cows displaying very desirable mammary systems. Third in the best three female class went to Ross Gordon with three large powerful, very fine uddered cows, each of the three having been classified Excellent. The senior get of sire class was won by Carnation Milk Farms with a get of Carnation Madcap Butter Boy. Second was Alex Papageorge & Sons with a uniform get of Weber Roamer Burke Cyclone. Cache Coun-

(Continued on next page)

FREE! for MASTITIS!

This **1-DOSE SYRINGE** of **Gargon**

(Squibb Thiostrepton-Neomycin in Plastibase ®)

Take this advertisement to your dealer —get free syringe of Gargon in special free-offer Barn Box. If not completely satisfied, get complete refund. Only Gargon contains the exclusive Squibb antibiotic, Thiostrepton. Gargon attacks all 9 types of mastitis-causing bacteria without penicillin, more thoroughly than penicillin. Gargon eliminates the problem of penicillin residues in milk!

There's only one way you can prove to yourself that Gargon does today's *fastest, most dependable, most thorough* mastitis clean-up job—and that's by actual test. Now you can make this test on your own farm, and without risking one cent!

Go to your dealer. Ask him for the Gargon BARN BOX containing the free trial treatment. (You pay for only 11 syringes, you get 12.)

The next time one of your cows has mastitis, use Gargon. If you're not completely satisfied, return the unused 11 syringes and get back every penny.

What could be more fair! You risk no money. And you prove to your complete satisfaction that Gargon does an outstanding job of mastitis control *without the risk of penicillin residues in the milk.*

GARGON PENETRATES MASTITIS "RESISTANCE BARRIER"

When you use your free trial syringe of Gargon, remember:

- Gargon controls all 9 types of mastitis-causing bacteria (penicillin controls only 4).
- Gargon controls even those strains of bacteria which have become resistant or immune to the older antibiotics, including the extra-resistant strains of staphylococci which most antibiotics can't control at all.
- Gargon controls chronic and acute mastitis with a broader range of antibacterial activity than either of the three broad-spectrum antibiotics, the triple sulfas, or neomycin when used alone.

SQUIBB
Veterinary Department
745 Fifth Avenue
New York 22, N. Y.

©OLIN MATHIESON CHEMICAL CORP., 59
PLASTIBASE® and GARGON® are Squibb trademarks

SQUIBB

TAKE THIS NO-RISK OFFER TO YOUR DEALER—SAVE 69¢

Regular price for 12 syringes $8.28. With this advertisement for a limited time only, $7.59)

Don't take chances with "almost complete" mastitis control . . . don't risk leaving pockets of infection to flare up into new attacks . . . don't risk penicillin residues in milk. (Rigid testing has proved that no traces of thiostrepton can be found in milk 72 hours after treatment with GARGON.)

GET YOUR BARN BOX CONTAINING FREE TRIAL TREATMENT OF GARGON TODAY!

SQUIBB—A NAME YOU CAN TRUST

FREE CATALOG
of
FAIR AND SHOW SUPPLIES

Thirty-two pages, illustrating hundreds of items needed for the proper fitting and grooming of your prize animals in the coming fair and show season.

Enjoy moneysaving prices, all from one source — NASCO — The International Agricultural Leaders' Supply House.

If you haven't received your *free* copy of NASCO'S Fair and Show Catalog No. 59, write today . . . then try our service! Prompt delivery — satisfaction guaranteed or money back.

Nasco Fair and Show Catalog No. 59 — 32 Pages, Fully Illustrated.

NASCO
FORT ATKINSON, WISCONSIN
National Agricultural Supply Co.

Clip Farm Animals Regularly

Sunbeam STEWART
CLIPMASTER
ANIMAL CLIPPER

Powerful Motor Inside the Handle

CLIPS Cows, Horses Mules, Dogs, *faster, better*

Clip your animals faster, easier with the new Sunbeam Stewart Clipmaster animal clipper. Has quiet, more powerful air-cooled, ball-bearing motor inside Easy-Grip handle, **No. 51, $49.95** (Colorado & West, **$50.25**).

Sheep shearing attachment converts animal clipper into Shearing Machine which has year 'round use for the farm flock. **No. 31A,** complete with cutting blades **$34.65.**

Blades for Clipmaster Animal Clipper

Bottom Clipping Blade. Individually packed. Catalog **No. 84AU. $3.15.**

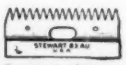

Top Clipping Blade, Individually packed. Catalog **No. 83AU. $2.65.**

Sunbeam CORPORATION
Dept. 160 5600 W. Roosevelt Rd., Chicago 50, Ill.
©S.C. ®Sunbeam, Stewart, Clipmaster, Shearmaster

UTAH (from page 103)

ty was third with a get of Burkgov Inka DeKol, while the sharp and smooth Wis Champions from BYU and Utah State Industrial School were fourth. In the produce of dam class, Carnation's first prize three-year-old and second prize four-year-old cow won over Ross Gordon's powerful aged cows. Utah won the State Herd competition.

Placings follow:

Premier Breeder & Exhibitor
Carnation Milk Farms, Carnation, Wash.

Senior & Grand Champion Female
Carnation Sally Lola Princess 4051-117, Carnation Milk Farms.

Reserve Grand Champion Female
Texal Rich herd Lily 4519246, Carnation Milk Farms.

Junior Champion Female
Carnation Winie Lola Beauty 4457-835, Carnation Milk Farms.

Senior & Grand Champion Bull
Carnation Royal Lancer, Carnation Milk Farms.

Reserve Grand Champion Bull
B. F. Bessie Return Governor, Utah State Industrial School, Ogden.

Junior Champion Bull
Carnation Madcap Loyalty, Abbey of our Lady of the Holy Trinity, Huntsville.

Junior Heifer Calf
1. Country Lady Design Kitty 4869-874, Charles W. Warnick, Pleasant Grove; 2. Weber Return Jo 4790201, Utah State Industrial School; 3. Utag Diplomat Heart Noel 4849214, Utah State University, Logan; 4. Kan-Ida Tieton Pet, Marvin Prescott, Grace, Idaho; 5. Drury Lane Cola B Ann Acme, Henry Drury & Son, Preston, Idaho.

Senior Heifer Calf
1. Carnation Sally Topsy Top 4702635, Carnation Milk Farms; 2. Country Lady Hartog Carnation, Bill Warnick; 3. Utag Skylark Kid Game 4745932, Utah State University; 4. Black Springs Madcap Bess, Bee Hedrick, Ashton, Idaho; 5. Utah Skylark Lenna Idell 4745934, Utah State University.

Junior Yearling Heifer
1. Tagalong Majorette Challenge, Leslie A. Jephson, Idaho Falls, Idaho; 2. Carnation Sally Madcap Mutual 4591890, Carnation Milk Farms; 3. Ideograph Leader Echo 4630634, Ross H. Gordon, Lewiston; 4. Steveacres Burke Zila 4673929, Brigham Young University, Spanish Fork, Utah; 5. Utag Skylark Layne Cardie 4745928, Utah State University.

Senior Yearling Heifer
1. Carnation Winie Lola Beauty 4457-835, Carnation Milk Farms; 2. Weber Dictator Zelma 4432275, Utah State Industrial School; 3. Julia BYU Violet 4584944, Brigham Young University; 4. Dr. John Burke Champion Claudia 4699618, Dr. John Hatch, M.D., Idaho Falls, Idaho; 5. Utag Skylark Betz Patty 4539550, Utah State University.

Junior Get of Sire
1. Get of Carnation Butterboy Dignity, Charles Warnick; 2. Get of Sevens Burke Skylark 1239242, Utah State University; 3. Get of Drury Lane Cola Barney 1100633, Henry Drury & Son; 4. Get of Bruchriss Creamell Bess Jay 1224475, William R. Eldredge, Salt Lake City; 5. Get of B F Bessie Return Governor, Utah State Industrial School.

Two-Year-Old Heifer
1. Pappys Gypsie Burke Judy 4290-386, Alex Papageorge & Sons; 2. Weber Wis Burke Floss 4287046, Brigham Young University; 3. Carnation Sally Maud Madcap 4443815, Carnation Milk Farms; 4. Weber Wis Burke Ziletta 4393753, Brigham Young University; 5. Weber Wis Burke Vecta 4287043, Utah State Industrial School.

Three-Year-Old Cow
1. Carnation Skylark Topsy Hello 4256298, Carnation Milk Farms; 2. Gypsie Burke Carol 4159478, Alex Papageorge & Sons; 3. Eldwood Jay Susie 4696727, William R. Eldredge; 4. Pappys Gypsie Burke Darkey 4159-479, Alex Papageorge & Sons; 5. Weber Wis Leader Lou 4215602, Utah State Industrial School.

(Please turn to page 106)

FRANKLIN
Dependable
PROTECTION
for
CALF SCOURS

Treatment for Calf Scours

FRANKLIN
INFECTIOUS SCOUR TREATMENT Liquid

FRANKLIN **INFECTIOUS SCOUR BOLUSES**

are designed to inhibit infection-causing bacteria both in the gut and throughout the system. Also to sooth inflamed intestines and counteract pneumonia which so often accompanies diarrhea.

Franklin
PENICILLIN - STREPTOMYCIN
A combination effective in combating many acute diseases of livestock.

Since promptness is important, it pays to have these supplies at hand in advance of need.

Your Franklin Dealer is Headquarters for Vaccines and Supplies

FREE CATALOG

ASK YOUR LOCAL FRANKLIN DEALER, OR WRITE TO NEAREST SALES OFFICE.

O. M. FRANKLIN SERUM CO

DENVER • KANSAS CITY • WICHITA • ALLIANCE • AMARILLO
FT. WORTH • MARFA • EL PASO • MONTGOMERY • PORTLAND
SALT LAKE CITY • BILLINGS • LOS ANGELES • CALGARY

Wherever There's Livestock There's Need for FRANKLIN

America's favorite cheese, naturally, is American cheese. It accounts for more than two-thirds of the total cheese consumption, reports the National Dairy Council, in commenting on record breaking over-all consumption in 1958. Several other varieties, especially Italian, Swiss and cream cheeses, registered sharp increases during 1958, NDC notes.

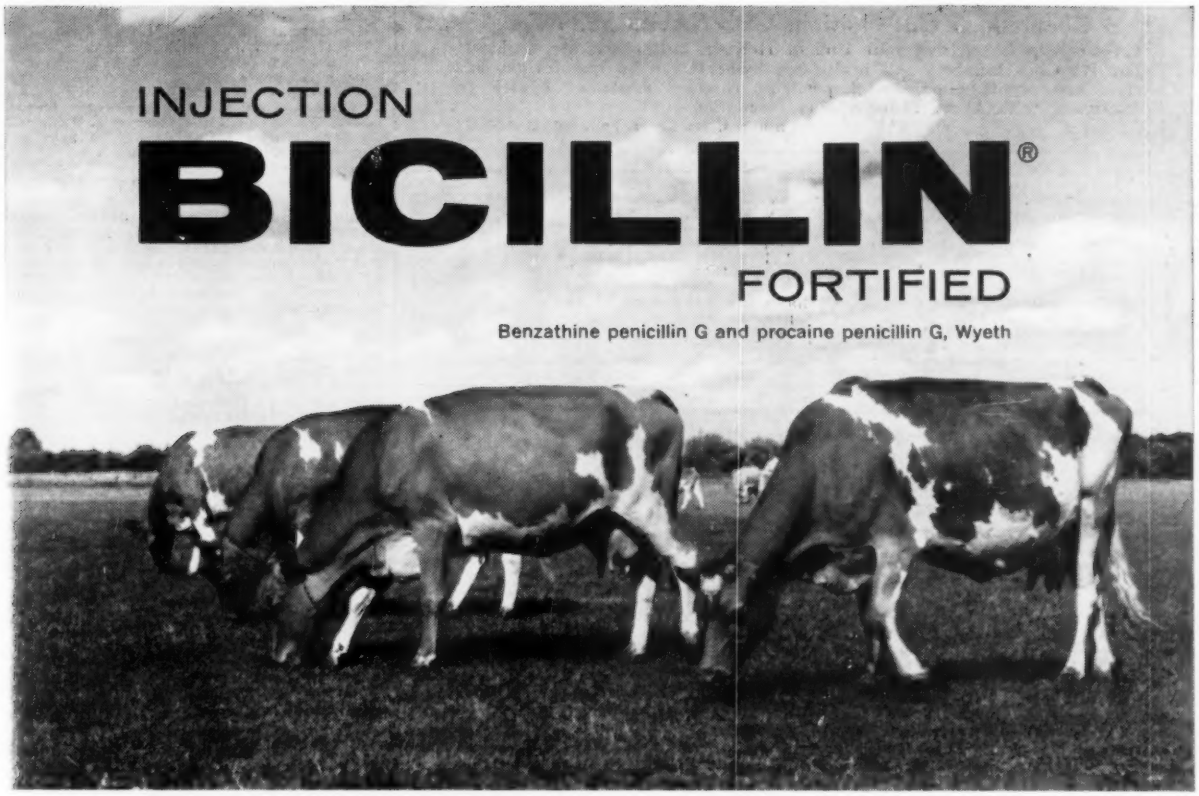

Fights these diseases two ways with these benefits

pneumonia, calf diphtheria, actinomycosis (lumpy jaw), foot rot, shipping fever, navel ill

high, immediate penicillin blood levels and long-lasting penicillin blood levels (5 to 6 days)

rapid spread of penicillin through the tissues to fight infection fast

maintenance of penicillin in the bloodstream to help prevent reinfections, relapses, and recurrences

economical treatment—*one injection provides dual action*

AVAILABLE:

INJECTION BICILLIN FORTIFIED 300, 150,000 units of BICILLIN and 150,000 units of procaine penicillin G per cc., in 10- and 50-cc. vials.

INJECTION BICILLIN FORTIFIED 600, TUBEX®, 300,000 units of BICILLIN and 300,000 units of procaine penicillin G in a 1-cc. TUBEX sterile-needle unit.

INJECTION BICILLIN FORTIFIED (2,400,000 units), 1,200,000 units of BICILLIN and 1,200,000 units of procaine penicillin G in a 4-cc. single-dose disposable syringe.

Protect your future with WYETH products!

Wyeth®

Philadelphia 1, Pa.

Chautauqua Co. Holstein Club SALES SERVICE

Let me help in selecting your kind of Holstein cattle from the herds of our 173 Club members. All health requirements can be met for out of state and export shipments. Dependable trucking available. **Harley J. Dickinson, Sales Agent, Hanover Rd., Forestville, N. Y.**

—Phone: Silver Creek Yellowstone 4-3397

WE SPECIALIZE IN HOLSTEIN DISPERSALS

We take the risk out of the largest business transaction of your lifetime—THE DISPERSAL OF YOUR HERD AND REAL ESTATE! WE WILL HANDLE YOUR SALE ON A GUARANTEED BASIS AND BACK IT WITH REAL MONEY!

Call us now whether you are thinking of having a dispersal now or in the near future. We have the know-how of experience in many of the largest dispersals held!

CHAS. VOSBURGH, Auctioneer
Cortland, N. Y. (Dial SK-6-8133)

COMPLETE SALE SERVICE
for the
Western States
or wherever
Good HOLSTEINS Grow.

R. E. EVERLY, Sale Mgr.

616 Alaska Bldg.
SEATTLE 4, WASHINGTON
(Phone: Elliott 2678)

OFFICIAL CANADIAN EXTENDED PEDIGREES

"They Help You Sell"

UP-TO-DATE — COMPLETE — UNMATCHED FOR FACTS

Typewritten, 4 generation, one carbon copy	$2.50
Mimeographed — 4 Generation — 25 copies	4.00
Additional copies beyond 25	2 cents each
"Who's Who in Canadian Holstein Sires" — per copy	1.00

PEDIGREE DEPARTMENT
THE HOLSTEIN-FRIESIAN ASSOCIATION OF CANADA
BRANTFORD, ONTARIO, CANADA

Master Saver Feeder

FOR HAY OR ENSILAGE

Model #15 15 Ft. Long $89.50
FREIGHT PREPAID

- PERMANENT
- ALL-METAL CONSTRUCTION
- CUTS YOUR FEED COST
- FEEDS 24 HEAD

Write for free illustrative folder

CENTRAL STATES SALES CO.
DALLAS, TEX.

MAC-RĀ N·P

PREMIUM NECK TAGS DO THE JOB BETTER COST NO MORE . . .

BIG BOLD 1¾" HI NUMBERS DEEP ENGRAVED
SOLID DUPONT NYLON 50c
NO PAINT TO COME OUT

Choice of four beautiful colors: RED, BLUE, GREEN, BLACK — all with contrasting white numbers of solid nylon. Numbered 1-999.

SOLID BRASS OR ALUMINUM

50c Large neatly designed metal tag, approx. 3 inches high, 2¼ inches wide with deep-engraved numbers on both sides 1⅛" high.

PRICE LIST

N/P — Nylon Tags (choice four colors)	ea.	$ .50
Aluminum or Brass Tags	ea.	$ .50
No. 1 Plated Chain 40" long	ea.	$ .50
Key Rings (plated spring steel)	ea.	$ .15
Poly Rope 45" long with R. B. Fastener	ea.	$ .65
NOTE: 25 to 200 complete sets with chains, rings, or rope sets (choice of tags)	ea.	$1.00

WRITE for FREE - Illustrated Catalog
ALL ORDERS POSTPAID
Check with order please

WE'RE AS CLOSE AS YOUR MAIL BOX
MAC-RĀ COMPANY
SANTA BARBARA, CALIF. P.O. BOX 1409

UTAH (from page 104)

Four-Year-Old Cow
1. Carnation Sally Lola Princess 4051117, Carnation Milk Farms; 2. Carnation Sally Suzy Topsy 4109110, Carnation Milk Farms; 3. Carnation Sally Lola Wayne 4109109, Carnation Milk Farms; 4. Carnation Sally Heilo Mercedes, Carnation Milk Farms; 5. Pappys Cyclone Burke Lula 3937916, Alex Papageorge & Sons.

Aged Cow
1. Texal Rich-Herd Lilly 4519246, Carnation Milk Farms; 2. Pappys Cyclone Burke Dusty 3824490, Alex Papageorge & Sons; 3. Sleepy Hollow Magic Bonny 3636801, Henry Drury & Son; 4. Ideograph Burkgov Parthenea 3718868, Ross H. Gordon; 5. Sleepy Hollow Rose Delight 3636799, Leslie A. Jephson.

Junior Bull Calf
1. Utag Diplomat Burkla Pride, Utah State University; 2. Utag Skylark Kathy Creation, Utah State University; 3. B.Y.U. Design Junior, Brigham Young University; 4. Eldwood Pride Lancer, William R. Eldredge.

Senior Bull Calf
1. Life-O-Riley Lillywhite Dusty, Daniel H. Mickelson, Grace; 2. Utag Diplomat May Prospector, Utah State University; 3. Utag Skylark Irene Prince, Utah State University; 4. R. B. Raven Burke Duke, Robson Brothers; 5. Weber Return Louis, Utah State Industrial School.

Junior Yearling Bull
1. Super View Heilo Chief, Harris A. Mickelson & Sons, Grace; 2. Lavacu Rella Poragon, Utah State Industrial School.

Senior Yearling Bull
1. Carnation Madcap Loyalty, Abbey of our Lady of the Holy Trinity; 2. Utah Diplomat Dina Banjo, Howard Anderson, Richmond.

Two-Year-Old Bull
1. B.F. Bessie Return Governor, Utah State Industrial School; 2. Shadow Valley Roburke Badger, Dr. John Hatch Farm; 3. Weber Wis Burke Camark, DeVere Weight & Carl Marcusen; 4. Vernway Royal Lancer, William R. Eldredge.

Aged Bull
1. Carnation Royal Lancer, Carnation Milk Farms; 2. Wis Leader Delight, Utah State Industrial School; 3. Drury Lane Cola B. Greta, Henry Drury & Sons.

Dairy Herd
1. Carnation Milk Farms; 2. Alex Papageorge & Sons; 3. Ross Gordon; 4. Brigham Young University; 5. Utah State Industrial School.

Best Three Females
1. Carnation Milk Farms; 2. Alex Papageorge & Sons; 3. Ross Gordon; 4. Utah State Industrial School; 5. Utah State University.

Senior Get of Sire
1. Get of Carnation Madcap Butter Boy, Carnation Milk Farms; 2. Get of Weber Roamer Burke Cyclone, Alex Papageorge & Sons; 3. Get of Burke Gov Inka DeKol, Cache County Holstein Breeders; 4. Get of Wis Champion, Brigham Young University & U.S.I.S.; 5. Get of Man-O-War B.F. Master Gypsie, Alex Papageorge & Sons.

Produce of Dam
1. Produce of Carnation Suzy Heilo Topsy, Carnation Milk Farms; 2. Produce of Twelvelms Hartog Segis, Ross Gordon; 3. Produce of Pappy's Captain Burke Betty, Alex Papageorge & Sons; 4. Produce of Drury Lane Colad Heilo, Henry Drury & Sons; 5. Produce of Drury Lane Cola Greta Sapphire, Henry Drury & Sons.

Bigger helpings of ice cream and other frozen dairy foods were eaten in 1958 than ever before. Consumption per person hit 18.8 quarts, the highest in over a decade, National Dairy Council states. Incidently, ice cream is by far America's favorite frozen dairy food, representing more than 80 per cent of the frozen dairy food consumption.

Farm newscaster Lloyd Burlingham reports on why dairymen feed KAFF-A Milk Replacer

THE SECOND BEST REASON WHY THEY FEED KAFF-A

by Lloyd Burlingham

The *first* reason is obvious. Whenever I ask a dairyman his main reason for feeding Kaff-A Milk Replacer, he tells me, "Profit." His Kaff-A Milk Replacer costs him only a fraction of the value of the whole milk it replaces. But when I ask why he specifically chose Kaff-A, I get any of several answers.

Some dairymen mention Kraft's exclusive Kaff-A formula. They like the idea of pre-digested milk sugars and partially digested milk proteins to feed the rumen bacteria . . . for earlier roughage digestion.

Others say they prefer Kaff-A because they can also get the same formula in Kaff-A Booster Pellets. This way they reduce the risk of setbacks when changing over to solid feeds.

Still others give as their reason the fact that Kaff-A costs less than other milk replacers that don't come even close to what Kraft offers.

And many dairymen just remind me that Kaff-A is made by Kraft. They know Kraft as America's great producer of milk products and milk by-products. Reason enough right there for you to see your dealer about Kaff-A.

MADE BY KRAFT

KRAFT FOODS
AGRICULTURAL DIVISION

CURTISS — — FOR GREAT SIRES

SELECTED MATINGS NOW ONLY $10:00 IN MOST AREAS

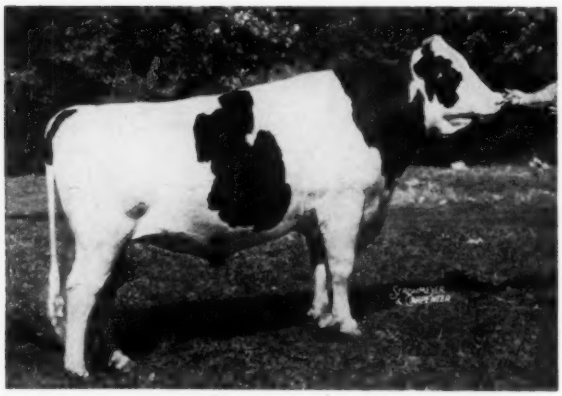

PABST SIR ROBURKE RAG APPLE (EX-GM)
Res. All-Amer. and sire of 3 All-Americans. Only sire with more than 1 All-American in '58.
Second Honor List Sire, 1958, 379 pts.
110 prs. dtrs. ave. 14340 - 3.69 - 529
+ 1069M +.03% + 44F over dams
196 prs. Cl. Dtrs. ave: 81.5; 103% Br. Age Av.
In addition to "Roburke" we have 2 "EX" and 3 "VG" sons in our stud of 72 Holstein bulls.

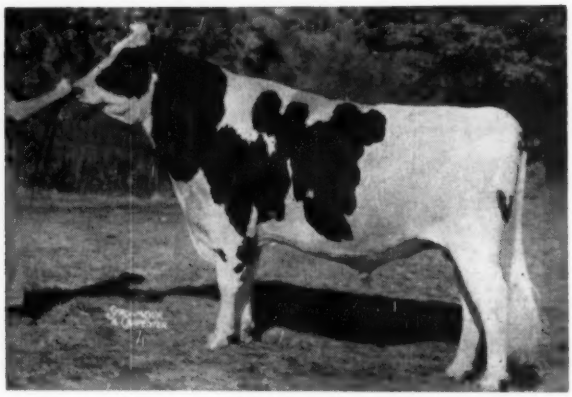

GRAY VIEW SKYLINER (EX-92)
Res. All-Amer. '56 and sire of 1st 2-yr. Heifer, 1st Heifer and 1st Bull Calf, Wis. '59.
11 dtrs. ave.: 16055 - 3.74% - 601, ME
+667M +23F over dams (Subj. App.)
He has qualified for SMT with first 11 dtrs. av.: 85.9; 108% Br. Age Av.
By Wis Symbol (VG-GM) and Gray View B D Skyanne (EX-95) three times All-American, twice Gr. Ch. Waterloo, 829 Fat, 2X.

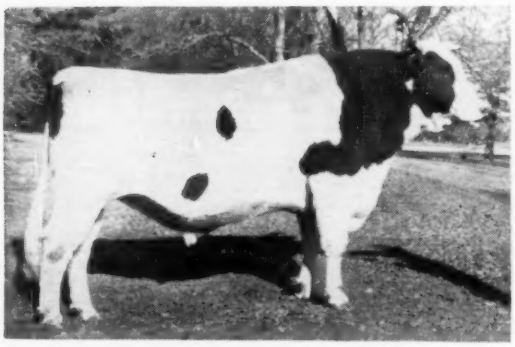

LYON BROOK WALLIE QUEEN (EX-SMT)
1st 10 dtrs. av.: 16826 - 3.62 - 608, ME
+1281M —.04% 39F over dams
30 prs. Cl. dtrs. av.: 82.2; 104% over Br. Age Av.
Sire of Class Leaders in production in N. Y., and winners in Wis., Ill., 1959.
His son, River Valley Wallie Romeo, out of 1131 lb. 2X, also at Curtiss.

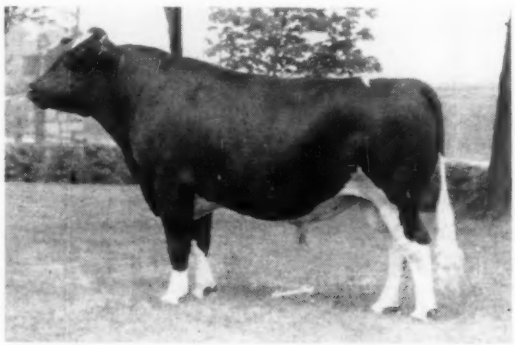

AGAIN ATHLONE ADMIRAL FOBES (VG-GM)
13 dtrs., 15 recs. av.: 13552 -4.09 -555, ME
+.41% + 33 lbs. Fat over dams.
12 prs. Cl. dtrs. ave.: 82.5; 104.8% Br. age Av.
Sire of Athlone Admiral Suzette "VG" 2-3 365d 2X 15481 4.2% 652; 566 F 305 2X (Ill. St. Rec.)
5 dtrs. now milking over 80 lbs. per day on 2X as 2-year olds and all over 4.0% test.

See your nearest Curtiss Distributor or Technician regarding liquid or frozen semen, or write us. Stop and visit us whenever you are in the Chicago area.

5 Dairy Breeds,
3 Beef and
1 Dual Purpose

CURTiSS IMPROVED STUD SERVICE, INC.

A Subsidiary of Curtiss Candy Company

Otto Schnering, Founder

CARY, ILLINOIS PHONE: MERCURY 9-2041

Herd Improvement Registry Report

Holstein-Friesian Association of America

October - 1959

High HIR and accepted DHIA records recently computed are published in this list. The 369 records which met publication requirements are listed by Owner Number within State with the States listed alphabetically.

ARIZONA

AN. NO. CL	SIRE NO.	AGE	DAYS	MILK	%	FAT
BUTLER, ALTA E + SONS PHOENIX						
RAVENGLEN TRIUNE ROMA		8-09	365	2X	17305	4.2	726
3088366 GP	0974479					

CALIFORNIA

CALIF ST POLY COLL SAN LUIS OBISPO						
POLYTECHNIC LEADER PRINCESS		2-03	325	2X	19780	3.6	703
4230889 G	1150470					
CELLISSIER, F F WHITTIER						
PANSCO MARATHON HADEL		9-03	365	3X	24072	3.6	868
3049870 V	0855690					
CLEEPY HOLLOW CT MILK CO PETALUMA						
SLEEPY HOLLOW BEAUTY GEM		2-06	348	2X	14226	4.2	603
4192480 GP	1157340					
HOPKINS, FRANK + SON SAN JOSE						
LOS ROBLES DARKIE BURKE		7-01	360	2X	20760	3.6	742
3411779 V	0892265					
LOS ROBLES PIEBE BURKE		4-04	365	2X	17618	3.8	663
3859764 GP	0892265					
MENDOCINO STATE HOSPITAL TALMAGE						
MENDOCINO STARLIGHT CORIE		3-03	365	2X	17356	3.8	661
4043286 G	1209143					
MENDOCINO CORIE FAYJO		3-02	365	2X	19871	3.4	666
4085643 GP	1209143					
MENDOCINO SERENE JAYDEX		1-11	365	2X	16054	3.9	633
4254635 F	1214072					
MENDOCINO GRAND MONTY		2-00	317	2X	15820	3.6	568
4314359 G	1218494					
GOOD, CHAS L & SON SANTEE						
WEARY RIVER G P ROMA		9-00	327	2X	19363	3.7	719
3173819 G	1034555					
PIERCE JUNIOR COLLEGE WOODLAND HILLS						
P JAYSEE PONTIAC HEILO		3-03	365	2X	19676	3.6	706
4047164	0938706					
ROGER JESSUP FARMS GLENDALE						
RWJS KING DROSKY DROPLET		4-06	365	2X	18558	4.1	759
4403680 G	1077012					
CLARK, WESLEY G HANFORD						
BETSY BESS WAYNE		3-05	334	2X	17239	3.5	605
4020926 G	1215596					
STERK, HENRY ARTESIA						
HEDEGARD ROTOMIA ARDYTH		2-10	365	2X	18152	3.4	624
4271006 G	1224875					
VAN DER KOOI, CHARLIE NORWALK						
KOOI HOMESTEAD BEEBE FLO		5-06	340	2X	20172	4.3	866
3724842 V	1077012					
JELTON, VAD HEALDSBURG						
REFLECTION LODESTAR AXIE		2-07	365	2X	15501	4.1	638
4600734 GP	229512					
HOP, ANDREW JR + JAY ARTESIA						
DYKELAND FOBES MEMORY		3-01	359	2X	22160	3.2	716
4043249 GP	1090981					

COLORADO

HENRY FARM THE GREELEY						
VALENTINE HAZELWOOD FOBES		3-09	312	2X	14846	4.3	641
3942221 GP	1146607					

CONNECTICUT

LOOMIS INSTITUTE WINDSOR						
LOOMIS INST SUPERIOR FLOSSIE		2-08	365	2X	16067	4.1	657
4160887 GP	0922288					
THRALL, O J INC WINDSOR						
RIDGELY PROUD ALLY		7-03	365	2X	19901	3.9	767
3310418 V	0949094					
HOODS CHERRY HILL B O H C JEAN		3-06	365	2X	14802	4.4	647
3925316 GP	1081971					
EVELYN COMET SUPREME 2D		5-06	365	2X	20116	4.5	905
4048745 V	218489					
HOMESTEAD FARM JOE MERLEY		2-06	365	2X	14475	4.0	578
4179600 GP	0994065					
EDWARDS, J SHERWOOD BRIDGEPORT						
MAPLE ROW ORMSBY GLORIA		2-11	331	2X	12648	4.8	605
4073134	1216262					
AUGUR, DONALD J NORTHFORD						
HEDGE ADEORMSBY DIAMOND		5-04	365	2X	20696	4.3	897
3718813 GP	1151311					
DON AUGUR CARNATION MADCAP JOY		4-05	365	2X	22106	3.9	856
3876315	0925394					
DON AUGUR DUNLOGGIN TIDY JEAN		2-10	365	2X	18151	4.6	835
4465859	1199077					
HOFFMAN BROTHERS ELLINGTON						
WHEELER FARM RACHEL ORMSBY		6-10	365	2X	17821	5.2	928
3414695	1061612					
BAHNSEN BROTHERS BRANFORD						
BROAD ROCK DUCHESS OLA		4-01	365	2X	18278	4.0	739
3885126	0956533					
J H WHITTEMORE COMPANY MIDDLEBURY						
LEMAX LOCHINVAR PAMELIA		7-06	318	2X	21276	3.6	761
3381311 G	0960472					
TRANFARM SUPERIOR AGNES		2-03	365	2X	16093	3.7	596
4257784 G	0922288					
HILLTOP DEAN JEWEL		2-03	365	2X	15350	3.6	558
4282306 G	1201158					
BICKFORD, S L & COONS, P A NEWTOWN						
GRINNELL ALASTA ROSIE		2-05	313	2X	14816	3.8	564
4369901	1206797					
FALK, ROBERT MYSTIC						
FALKLAND QUEEN SYLVIA		6-07	365	2X	20445	4.7	964
3439307	0922288					
LANTERN HILL DEAN DENISE		4-02	298	2X	15573	4.4	686
4111444	0996252					
WELLS, GEORGE E + SON INC NEW PRESTON						
OSBORNDALE LOCHINVAR ERICA		10-02	365	2X	18375	4.0	734
3183213 GP	0904533					
BAHLER FARMS INC ROCKVILLE						
SNIPSIC RAG APPLE ORMSBY SUE		3-08	323	2X	16943	3.9	653
4674823	1198336					
LESSARD, PHILIP A BLOOMFIELD						
GILLEN ANTONIA FAFORIT SEGIS		9-05	357	3X	22351	3.5	786
3880029 GP	173449					
SHERWIN ROAMER KOBA SUSAN		3-11	337	2X	17970	3.5	636
3906498 G	1208979					
SHERWIN ASHLAND BETSY		2-05	334	2X	13643	4.2	579
4196534	1198714					

DELAWARE

DU PONT, H F WINTERTHUR						
WINTERTHUR IDOL ZEUS LAJALO		2-02	365	2X	15875	3.5	560
4337993 GP	1213143					

IDAHO

KERBY BROS LEMORE						
EVERLAND KYBURKE MOONBEAM		3-05	321	2X	15144	4.7	706
4205396 GP	1091362					
NACHES CRESCENT MYRTLE		2-04	365	2X	17974	4.2	759
4249588 G	1198620					

ILLINOIS

WARD, HENRY M ROCK FALLS						
SANDHURST TY VIC ORIEL		3-00	306	2X	13341	4.7	621
4081032 GP	0923749					
SANDHURST ADMIRAL PANSY		2-06	343	2X	14565	4.1	602
4154849 GP	1152351					
WEGENER, HENRY INGLESIDE						
LILAC HILL BESS FOBES ELSIE		12-08	365	2X	18740	4.0	747
2711356 V	0865434					
LILAC HILL ELSIE FOBES POSCH		9-05	348	2X	18545	4.3	800
3158742 GP	0959473					
LILAC HILL IRENE TY VIC		2-07	365	2X	15265	4.5	685
4354872 GP	0923749					
UNIVERSITY OF ILLINOIS URBANA						
ILLINI ECHO JULIET		3-07	355	2X	16972	3.9	655
4051957	1182301					
BUTZ & SON KANKAKEE						
BUTZRIDGE NEDRA TY VIC		7-09	365	2X	20599	3.6	736
3291516 GP	0923749					
HOGE, LOREN R HARMON						
LOR MAR CARNATION CORRINE		5-06	365	2X	19613	3.7	722
3753809 GP	0943139					
POCKLINGTON, T + A SHIPMAN						
MAPLEWOOD LANE LOLA		9-09	365	2X	20325	3.7	756
3069978 V	0911488					
MAPLEWOOD LANE DORA		3-03	365	2X	20409	4.0	822
4042326 GP	1120620					
GOODENOUGH, A L EST OF MORRISON						
GOOD ENOUGH ROAMER SUE		6-07	365	2X	18002	4.0	725
3512028 GP	1093714					
MISSION SISTERS SERVANTS TECHNY						
TECHNY WILLO WAY TY VIC ELLEN		5-08	365	2X	20607	3.6	736
3642042 G	0923749					
JEPSON, HAROLD L DUNDEE						
JEPSON NOBLY TY VIC MONTVIC		3-08	365	2X	19714	3.2	638
4088170 G	1083114					
JEPSON NOBEL DIANE		3-07	365	2X	18083	3.7	661
4088183 GP	1203114					
HOWARD FARM DUNDEE						
CITTADELLA FOBES POSCH		11-03	365	2X	18616	3.8	701
2812173 V	0907578					
CHAMBRIC HOLSTEIN FARMS ROCKFORD						
IOWANA BURKE FOBES MAPLE		6-10	365	2X	19271	4.2	819
3476336 E	1075789					
ELM BECCA SUPREME LADY		5-07	365	2X	16283	4.6	750
3707261 V	1125455					
CHAMBRIC EILEEN		2-02	365	2X	13867	4.2	584
4240172 V	1240098					
CARLSON, MERLIN POPLAR GROVE						

AN. NO. CL	SIRE NO.	AGE	DAYS		MILK	%	FAT
DUCHESS SPRINGFIELD HARTOG		3-10	365	2X	15929	4.3	655
4586546 V	235570						
ANGLE, W R JR DAKOTA							
ANGLES PARADE FANNY		2-04	300	2X	13490	4.1	551
4338442	1088846						
MULLER, GILBERT W + SONS WASHINGTON ILL							
GILBERSON IDEAL CANARY		4-10	329	2X	21741	3.5	771
3765384	1090340						
TERHARK, LOWELL F SHANNON							
TERHARK TERRA ESTER RUTH		2-05	365	2X	19471	3.0	588
4187301 G	1090340						
GRAYSLAKE GELATIN FARMS GRAYSLAKE							
GRAYSLAKE IDEAL RITA		3-05	321	2X	16215	4.0	649
4053990	1090340						

INDIANA

MAPLEACRES FARMS KIMMELL							
MAPLEACRES FRANK JUDY		3-11	295	2X	17184	3.8	648
4178933 GP	1150277						
NEWMAN, JOHN A + SONS CULVER							
CULVER DICTATOR EDEN IRIS		10-03	352	2X	22537	3.7	834
2928417 GP	0943293						
CULVER DICTATOR EDEN HOPE		9-05	365	2X	18453	4.1	764
3047893 E	0943293						
CULVER EMPEROR DEAN BLANCH		5-01	355	2X	20040	3.7	746
3757123 GP	1048342						
CULVER LAD GENERAL LASS		4-11	322	2X	18311	3.9	705
3757131 GP	1160414						
CULVER DICTATOR EDEN TEENA		3-10	349	2X	16730	3.9	659
3975343 V	0943293						
CULVER LIEU DICTATOR NELL		2-08	334	2X	16351	3.7	608
4187789	1145788						
LONG BROS ROLLING PRAIRIE							
PINE MANOR PABST HOLLY		2-07	365	2X	14234	4.7	667
4178692 G	1158434						
WEIGEL, DONALD J SOUTH BEND							
SUSAN CLOTHILDE EDEN KING		3-00	320	2X	16512	3.7	609
4180584	0990559						
STEVENSON & WALTER NORTH SALEM							
ROABAR COMET PEARL		5-09	365	2X	22657	3.5	786
3769690 GP	1089997						
ROABAR COMET PEARLLY		4-09	365	2X	22081	3.2	709
3769694 G	1089997						
RAVENESS MOOIE		3-11	344	2X	16155	3.9	628
4025676 G	1196256						
RAVENETTE LA DAISY		3-10	365	2X	18182	3.4	627
4025678 V	1196256						
RAVEN MOOIE COMET JANE		3-09	352	2X	17987	3.9	693
4025679 V	1196256						
MOLLIE BEE COMET		2-10	361	2X	20103	3.3	673
4163644	1219633						
PAUL, NELSON J + SONS GOSHEN							
PEARL PAUL FARM SENSATION		3-06	365	2X	23051	3.7	854
4042972 GP	1199313						
GAWTHROP, HAROLD + CARL ETNA GREEN							
PICA PRINCE HAREST KAY		5-09	365	2X	19399	4.7	917
3704703 GP	1121706						
HAREST PICA PRINCE LOLA		4-03	347	2X	16712	4.2	694
4037613 V	1121706						
RICH LOU FARMS V BUCHER + SONS UNION MILLS							
WOOD JON CHAMPION STELLA		2-09	365	2X	16256	3.7	607
4107050 V	1199325						
MILLIKEN & NUNEMAKER BREMEN							
WIN LO KORNDYKE BETSY ANN		6-02	365	2X	24598	3.4	844
3723796	1001168						
BEATY, EVERETT R + SONS HUNTINGTON							
JESSUPS K B K O DEE		6-10	365	2X	20850	3.4	715
3481842	1110478						

IOWA

MCALPIN, WILLIS A VILLISCA							
VILLISCA COUNTESS IDA		2-09	365	2X	16537	3.6	597
4134137 GP	1185854						
MENTAL HEALTH INSTITUTE MT PLEASANT							
MT PLEASANT ALICE PRIDE		2-06	343	2X	16531	3.9	640
4204456	1242194						
WINSLOW, FRANCIS GRUNDY CENTER							
DORCIS REGAL RUTH LADY		4-07	365	2X	22938	3.6	823
3831919 G	1118957						
SLATER, JAY OLIN							
CLOVERBROOK POSCH ADMIRAL SUE		9-01	365	2X	19189	3.8	721
3105627 V	1015719						
CLOVERBROOK STARLET		3-09	312	2X	17878	3.7	665
3938790 V	1131138						
GILES BROS WEST DES MOINES							
ROCKCREST WALKER INKA		3-11	365	2X	18884	4.1	775
3920751	1171455						
NORMAN, MARSHALL C RUTLAND IOWA							
LARKSPUR SUNNYBANK DOT		14-06	365	2X	18283	3.8	701
2497083 V	0824461						
RENSINK, LEONARD + SONS BOYDEN							
MORNSIDE ANONA CARNATION BESS		8-08	365	2X	20501	3.8	776
3206631	1015756						

KANSAS

REED, ERNEST A + SON LYONS							
THONYMA DOUBLE MAUDLENE		6-02	365	2X	17877	4.1	731
3629695 GP	0917165						
DAWDY, E A SALINA							
JANICE NETHERLAND BURKE IDEAL		7-10	305	2X	20824	3.6	756
3348174 E	1013415						
NETHERLAND TIDY BESS PRINCESS		4-03	365	2X	20016	3.5	697
3883577 V	1178343						
TIDY BURKE ADMIRAL ELSIE		3-11	305	2X	15965	3.9	626
4178021 E	1013415						
HEERSCHE, JOHN + GEORGE MULVANE							
HEERSCHE SMOKY SARAH		9-05	365	2X	21161	3.6	760
3107316 E	1003344						
SHETLAR, LUTHER CONWAY SPRINGS							
SHETLARS PROUD CANARY DELIGHT		2-07	347	2X	16643	3.5	576
4151180 GP	1056882						
DEWERFF, CHESTER + SONS ELLINWOOD							

AN. NO. CL	SIRE NO.	AGE	DAYS		MILK	%	FAT
KIN VER NEIL MARGIN RUTH		5-10	365	2X	18600	4.4	827
3661136 V	1102216						
CONNER, LESTER + DELMAR LYONS							
LE DEL ROMEO SEGIS CORA		3-07	365	2X	19772	3.4	677
3939698 GP	1132684						

MAINE

SHAW, HAROLD J SANFORD							
SHAWS TIDY CRETE PAULINE		5-07	304	2X	18141	4.0	729
3621570 V	0892522						
SHAWS FAYNE ROYAL TIDY UNA		3-05	365	2X	14707	4.3	637
3969754 V	1019118						
UNIVERSITY OF MAINE ORONO							
U M AVIS CHIEFTAIN		7-07	341	2X	19939	3.8	753
3302567 GP	1058629						
HURD, VAUGHN E THORNDIKE							
SWEET REST DAISY LOU BURKE		3-02	351	2X	15478	4.0	613
4052605	1208704						
SWEET REST NEVA AN MARVEL		2-10	292	2X	14390	4.1	596
4204105	1211384						
SWEET REST LUCILLE JOAN MARVEL		2-04	321	2X	14765	3.9	579
4227842	1211384						
NUTTER, FRED J + ROBERT CORINNA							
MAVIEW PAULA DIRECT PILOT		5-09	323	2X	16788	4.6	771
3593770 V	1094305						
MAVIEW ARABELLE FERN		2-08	362	2X	15025	3.9	584
4095652	1141276						
HAWES, HERBERT A UNION							
SEVEN TREE DAUNTLESS TOGUS GAY		4-07	365	2X	20581	3.8	787
3850379	0821505						
RAND, BEVERLY P SHERMAN MILLS							
RANDMERE RAG APPLE MARION		10-02	365	2X	17379	4.2	736
3059427 GP	1013430						
HAGGETT, EBEN C DAMARISCOTTA MILLS							
WILLOW FARM HORTENSE LAD		3-05	365	2X	17721	3.8	669
4029790 GP	1157494						
ADDITON, ERNEST F GREENE							
ERNELL BONNIE DAUNTLESS RUTH		3-02	365	2X	15429	4.1	634
4080930	1026170						
JINKS, WILLIAM P BANGOR							
EMERY FARM PANCHO JOAN		3-11	365	2X	16930	4.2	703
4064584	1026074						
JINKS DAUNTLESS BARRETTA		2-03	365	2X	14678	3.8	565
4583907	1212395						
FOURNIER, PAUL H SACO							
PATSY LILA TIDY		2-10	299	2X	16093	3.7	593
4183541	1082096						
DAVIS, GEORGE A NEW SHARON							
SILVER SHADE RAG APPLE LILA		2-08	353	2X	16981	3.4	583
4183256	1204898						

MARYLAND

DAIRY CATTLE BR AGR RES CTR BELTSVILLE							
B D I PABSOVAUT ANNE		3-03	306	2X	18845	3.7	696
4090626 GP	0975138						
B D I BURSEELAL CHERIE		2-01	365	2X	13839	4.4	607
4272780 G	0835599						
GROSSNICKLE, DAVID F UNION BRIDGE							
DARK VALLEY LEADER LAURA		6-07	365	2X	18791	3.8	707
3543914	1059548						
GROOMES, J FRED MT AIRY							
RAVENWOOD MADCAP DANCE		2-07	365	2X	14451	4.0	583
4113169 G	1113278						
FRY, EDWIN D & SON GAITHERSBURG							
FAIR HILL GOMAC ANN		2-07	365	2X	17578	3.6	634
4153308 GP	1195676						
IFERT, CHARLES E MIDDLETOWN							
DELLA LAD BARON		2-10	365	2X	17310	3.9	672
4209997 GP	1217478						
RUTH BEAU BARON		2-06	365	2X	17880	4.1	728
4210001 V	1217478						
BAILEY, JOHN E + V H CHURCHILL							
HURLWOOD CON SUSIE QUALITY		2-03	365	2X	13559	4.2	564
4508588	1026115						
IAGER, C ELLSWORTH + SONS FULTON							
MAPLE LAWN MASTER SKYLARK		3-00	365	2X	16716	3.8	633
4132772 G	1025902						
MAPLE LAWN ROBURKE ROSETTE		2-05	365	2X	15428	3.7	569
4174280 GP	1024453						

MASSACHUSETTS

BREWER, A B & SON MILL RIVER							
LIMESTONE ZODIAC CLAUDIA		3-11	335	2X	17158	3.8	659
4041540 GP	0923314						
LIMESTONE ZODIAC ORMSBY		2-09	365	2X	16473	3.9	640
4224028 GP	0923314						
LIMESTONE PRINCESS PATSY		2-01	365	2X	17594	3.9	680
4404158 GP	1256306						
HOOD, H P & SONS BEVERLY							
HOODS CHERRY HILL P C VRIES		4-06	365	2X	22711	3.5	791
3801374 V	1112559						
HOODS CHERRY HILL N Y MEADA		3-04	365	2X	15135	4.0	605
4069105 GP	0929962						
HOODS CHERRY HILL N Y MARGIE		2-10	365	2X	17194	3.9	675
4107086 G	0929962						
SMITH, FARNHAM W CARLISLE							
HURLWOOD CONQUEROR MARATHON		3-04	302	2X	14467	4.2	611
4428087 V	1026115						
DEVINES MOUNT HOPE FARM TAUNTON							
DEVINE RAG APPLE CREAMELLE		5-09	365	2X	16909	4.2	706
3606616 GP	0943887						
CLARK & TANGUAY JR HOLBROOK MASSACHUSETTS							
ZODIAC DE KOL KATHLEEN		5-01	365	2X	22249	3.6	795
4061394	0923314						

MICHIGAN

BUTH BROTHERS COMSTOCK PARK							
CRESTON ROBURKE ROSALIND		2-06	365	2X	15799	4.0	626
4175263 GP	1024453						
CARR, ROBIN FOWLERVILLE							
RAINBOW ANNALEE HOOD		6-03	365	2X	18818	4.0	760
3513348	0989077						

AN. NO. CL	SIRE NO.	AGE	DAYS	MILK	%	FAT
DAVIS, CHARLES J ONONDAGA						
MAPLECREST BOLD TWO ROSES		2-11	365 2X	15643	3.9	613
4079156 GP	1202007					
MAPLECREST LOCHINVAR DESIGN		2-09	365 2X	17142	4.0	686
4122975 GP	1202007					
BRYANT, GEORGE W SAND CREEK						
BRYANT RAG APPLE PEGGY		6-01	365 2X	17039	4.7	798
3934353 G	0906000					
DAVIS, GILBERT SANDUSKY						
CLAYACRES STAR FOBES PANSY		5-07	318 2X	17041	4.1	700
3689162 GP	1009372					
ROBB, GEORGE FOWLERVILLE						
RUSTIC CLYDE HILL HAZEL		5-03	311 2X	20013	3.8	765
3766019 GP	1158310					
RUSTIC CLYDE HILL CANARY		5-05	322 2X	20422	3.5	724
3818678 GP	1158310					
SMITH, WILLARD B SHERIDAN						
RONDICK M P C REVA		3-07	354 2X	16340	4.0	658
4176166	1132978					
KNEEDMORE HOLSTEIN FARMS PITTSFORD						
KNEEDMORE BELLE SANDRA		7-01	365 2X	21666	3.7	798
3529329	0983671					
ROHLFS, CLAYTON + SONS FAIRGROVE						
ROHLFS VAR LOCHINVAR VERA		5-06	363 2X	18262	4.1	742
3704170 V	1144034					
RUDD, JACK R BELLEVILLE						
BUDD FARM MISS DELLA		3-07	346 3X	19824	4.7	927
4014191 V	1186187					
BUDD FARM MISS LINDA		2-05	352 3X	17515	4.4	769
4228444 V	1186187					
NORTH, H R ATHENS						
MAPLELYN BURKE ESTHER ELLEN		4-00	306 2X	18951	3.5	658
3933004 GP	0865323					
WILLIAMS, DONALD A MASON						
ALFALFADALE LASSIE TRITOMIA		2-10	344 2X	17320	3.6	632
4201662 G	1210168					
ALFALFADALE PEARL		2-10	342 2X	14365	4.5	647
4619437 G	1029659					
DARBEE, MILTON STANDISH						
LINDAR CRESCENT EVE		2-09	339 2X	15446	3.9	602
4147114 GP	1204642					
STUDER, CARL HART						
RUNNINGWELL BONHEUR MAY		8-06	365 2X	21566	3.3	718
3234814 GP	0996049					
ACCOE, RICHARD M DOWAGIAC						
BAUGO VALLEY ANGEVIN LADY		6-01	345 2X	21134	3.8	802
3594470 V	1039565					
WITTENBACH, ERNEST BELDING						
SPRITE VEEMAN CRESCENT DOLLY		4-05	356 2X	17825	3.7	658
3946938	1078357					
STANARD, FRANCIS M MARCELLUS						
HOLMSTAN CAPTAIN KAY FOBES		4-06	309 2X	20983	3.3	691
3841787 G	0906710					
BALSAM, CARL W + JUDY OTTAWA LAKE						
MUTUAL PAULINE COLANTHA FOBES		8-00	365 2X	20838	3.9	803
3232162 GP	0862256					
CLINTON, GEORGE R M D LESLIE						
KING ORCHARD SIR REGAL SHIRLEY		4-06	353 2X	17982	4.3	776
3844591 GP	1153653					
KING ORCHARD REGAL RO LASS		3-00	365 2X	15546	4.0	622
4075166 GP	1131215					
KIEHLER, WILLIAM C ROMEO						
KIEHLAND BURKE REGIS DELLA		3-08	365 2X	19840	3.7	741
3915579 GP	1158122					
PIEPKOW, RALPH SPRINGPORT						
HEWFIELDS ORMSBY NIFTY		4-03	365 2X	20918	3.3	687
4012903 GP	1127694					
PIEPKOW WALKER PAT		2-08	356 2X	20578	3.4	703
4753433 F	1065778					
ALLEN & FURU MARSHALL						
GEE GO AAGGIE LASS IDEAL		4-05	365 2X	19653	3.3	658
3843890 G	0880210					
OVERBEEK, STANLEY J HAMILTON						
EILERS RAINBOW BURKE NANCY		5-07	365 2X	16813	4.3	723
3615119	1038344					
SKINNER, JEPTHA LINDEN						
SIX OAKS RINKE JOANN		5-02	331 2X	17944	3.9	708
4216092 GP	1126145					
GILNA, RICHARD CORUNNA						
MAPLEVEL ANNIE PEARL		2-04	338 2X	16322	3.4	555
4271431 GP	1029659					

MINNESOTA

AN. NO. CL	SIRE NO.	AGE	DAYS	MILK	%	FAT
HUSEBY, B J ADAMS						
HUSEBY WAYNE MAY MELLOW		2-10	307 2X	17318	3.4	582
4268633 GP	1010660					
UNIVERSITY OF MINNESOTA MORRIS						
AGMORE MAY BELMONT		3-01	365 2X	16340	3.7	612
4056429 GP	0984801					
AGMORE LUELLA BONHEUR		2-04	365 2X	15484	3.7	575
4242724 GP	1020914					
MILLER, LEROY KENYON MINNESOTA						
BONNIE TYPLUS SUPREME ONA		4-01	301 2X	15704	4.3	669
3962985	1177406					
SCHROEDER, LINCOLN ROCHESTER						
WILLO M VISCOUNT MARVEL		7-01	365 2X	19538	3.6	708
3659751 GP	1147514					
ESSEX, HIRAM E DR + HEINS BROS ROCHESTER						
ESMUR DOWNS JOSEBELROW SEVENS		2-00	365 2X	16182	3.5	560
4241133 G	1131186					

MISSOURI

AN. NO. CL	SIRE NO.	AGE	DAYS	MILK	%	FAT
BURGESON, T A GRANDVIEW						
LADY TABUR FRANCES M		2-04	321 2X	15072	3.7	563
4224631	227079					
STAIGER, ALBERT BILLINGS						
MAPLE PASS BURKE ALMA STAR		5-07	331 2X	20534	3.8	779
3677890	1022095					
MAPLE PASS PABST KAY TRIXIE		3-02	308 2X	19130	3.5	675
4063196	1194661					
MAPLE PASS PABST FOBES SPECK		2-06	327 2X	19770	4.0	781
4237871	1194661					
THOMSON, ROBERT F JR SPRINGFIELD						
ROBTHOM MELODY KAY		3-09	346 2X	17726	3.6	645
3929005 V	0998194					
ROBTHOM JANET M O W FOBES		3-00	329 2X	16388	3.8	618
4100540 GP	1226468					

MONTANA

AN. NO. CL	SIRE NO.	AGE	DAYS	MILK	%	FAT
U S DAIRY DIVISION HUNTLEY						
USHUNT KING G H G MAID		5-03	365 2X	17502	4.0	706
3741159	0921330					

NEBRASKA

AN. NO. CL	SIRE NO.	AGE	DAYS	MILK	%	FAT
EHRISMAN, WM BEEMER						
EHRS GERBEN ORMSBY INKA FOBES		3-09	365 2X	13938	4.7	652
3965664 GP	1130126					

NEVADA

AN. NO. CL	SIRE NO.	AGE	DAYS	MILK	%	FAT
OATS BROTHERS FALLON						
OATS FARM FAITH RAG APPLE		2-02	347 2X	13996	4.0	557
4447188 V	1024453					

NEW HAMPSHIRE

AN. NO. CL	SIRE NO.	AGE	DAYS	MILK	%	FAT
UNIV OF NEW HAMPSHIRE DURHAM						
UNH KING AAGGIE RINGLET		7-10	365 2X	21709	3.4	730
3277469 GP	0938193					
UNH PRESIDENT CARLOTTA		3-05	317 2X	16920	3.9	656
4031318 GP	1071565					
ROCKINGHAM COUNTY HOME EPPING						
ROCKCO CARL AURA		3-10	327 2X	16350	4.0	656
3961782 G	0867412					
RICHARD, ARTHUR J + SONS SUNCOOK						
LAWRELEA TIDY DAUNTLESS		3-05	365 2X	19049	3.8	733
4143498 V	0972500					
FOWLER, H E & SONS ROCHESTER						
LEBANON MATADOR IRIS		8-05	365 2X	19392	3.7	708
3206776	0870963					
SPRAGUE, RAYMOND A HILLSBORO						
HARTSCO NAMIA ECHO ORMSBY		9-01	300 2X	20187	3.8	774
3098388 GP	1009300					
MCNAMARA, WILLIAM T WEST LEBANON						
KEENDALE LODGE SOVEREIGN OPAL		8-04	365 2X	17782	4.0	703
3938447 G	210615					

NEW JERSEY

AN. NO. CL	SIRE NO.	AGE	DAYS	MILK	%	FAT
LEONARD, H CLINTON + SON PAULSBORO						
COOPERFIELD MUTUAL BEATRICE		7-08	365 2X	19071	3.8	722
3665594 G	1076014					
DAVIS, F ROLLO BRIDGETON						
EBERDALF GUYANN PRIDE JOANNA		2-08	365 2X	13143	4.4	575
4104885 GP	1200535					
MEYER, GEORGE F LAFAYETTE						
FOBES RAG APPLE BEA		5-06	343 2X	20531	3.6	733
3871646 GP	0923318					
LODESTAR FARMS NEWTON						
ROLMAR BUTTERFLY VAR GIPL		6-07	296 2X	17461	4.7	813
3492640 GP	1091298					
GLEN FALLS NORTH STAR THELMA		6-03	365 2X	21745	4.2	913
3564115 GP	1115275					
GLEN FALLS MELODIOUS VALENTINE		2-05	327 2X	14095	4.1	571
4212952	1213512					

NEW YORK

AN. NO. CL	SIRE NO.	AGE	DAYS	MILK	%	FAT
N Y STATE AGR & TECH INST MORRISVILLE						
MORRISVILLE DEEN SEELEY		2-07	323 2X	15612	3.7	581
4143013 GP	1154550					
EST OF ROY W WRIGHT PLEASANT VALLEY						
ELLBANK ORMSBY MARATHON TILLIE		7-10	365 2X	20254	3.6	723
3625000 GP	0851252					
YAEGER, FRANK & SONS WEBSTER NEW YORK						
FLORISTON KATE DOT		4-07	365 2X	16878	4.1	685
3768864 GP	0889312					
SNIDER, CEYLON R FILLMORE						
CEYDERMEAD QUEEN ORMSBY		7-05	365 2X	19223	3.7	717
3430075 GP	1048668					
WINANS, HUNTTING C PINE PLAINS						
SILVER MT BLACKIE SUSIE		3-10	365 2X	16614	3.9	645
4050108 GP	1050568					
DE LONG, EARL V MEXICO						
LONGHURST BALEUM DOROTHY		5-02	298 2X	17287	4.2	719
3877239 V	1196949					
OGDEN, RALPH E MOUNTAINVILLE						
SUVA FAITH VAR		7-02	365 2X	21358	4.1	882
3416978 GP	1089558					
SUVA PERFECTION GLENODEN ROXY		4-09	365 2X	16202	4.2	687
3730803 GP	1171324					
GLENODEN FAVORITE ROXY		4-05	365 2X	19764	4.4	866
3809216 GP	1171324					
MCINTYRE, HOWARD D PERRY						
MACSFARM ECHO CLARA		2-02	340 2X	18537	3.4	628
4382460 G	1227400					
BEACON MILLING CO INC CAYUGA						
BEACON PRINCE DEANNA		4-05	337 2X	19877	3.5	691
3830705 GP	1160415					
BEACON EMBLEM MAUREEN		3-05	312 2X	15521	4.1	632
4007442 GP	1209812					
BEACON PRINCE ELLEN		2-05	310 2X	13688	4.1	556
4181339 G	1160415					
MCNEIL, LAURENCE ARGYLE						
OAKCREST NOBLE ANN		4-09	365 2X	18334	3.9	720
3837105 V	1180457					
OAKCREST ROBURKE EDNA MILLY		3-09	318 2X	16193	3.9	628
4028556 GP	1065219					
WHITNEY, WARREN W + SON CLYMER						
LONE RANCH PRIDE GINGER ROLA		2-01	365 2X	16763	3.7	614
4411970	1174920					
KINGDOM FARM ASSO SOUTH LANSING						
KINGDOM RAG APPLE THELMA		4-03	365 2X	21124	4.7	987
3836227 G	1112930					
DAVIS, ARTHUR L GREENE						
NELLIE ABEGWEIT POSCH		8-10	332 2X	17930	4.1	731
3423557	0902915					

AN. NO. CL	SIRE NO.	AGE	DAYS	MILK	%	FAT
BIG ROCK STAR KAY		2-03	365 2X	14758	4.1	606
4362359	1214385					
SZOLD, H J WASHINGTONVILLE						
MATHEWSFIELD R A SARAH		8-04	365 2X	17445	4.1	718
3203057 GP	1014949					
SHAWS FERN SIDE LADY		6-09	365 2X	20724	3.6	751
3423627 E	0976471					
HAWKEYE WIS LEADER ANN		2-04	365 2X	13644	4.3	585
4382720	0915940					
RIDGELY FARMS STONE RIDGE						
RIDGELY HELBON DARKNESS		7-11	365 2X	19744	4.0	780
3241880 GP	1003076					
RIDGELY PROUD MURIEL		7-04	365 2X	20684	3.8	789
3330810 GP	0949094					
RIDGELY PROUD DESTINY		7-04	364 2X	21283	3.7	785
3337784 V	0949094					
RIDGELY B V MARIANNE		6-11	361 2X	17497	4.1	711
3439827 GP	1066962					
RIDGELY MONOGRAM MYRTLE		2-04	320 2X	16225	3.4	559
4188886 GP	1145731					
SCHINTZIUS, PAUL SOUTH WALES						
QUEEN KNOLLWOOD MONTVIC		2-04	341 2X	13857	4.2	583
4488704 GP	1139655					
BURKERT, OSCAR K WATERVILLE NEW YORK						
WINAVIEW REGAL AMELIA		2-03	346 2X	14889	3.7	555
4294554 GP	1094079					
MEARS, WILLIAM H FORT EDWARD						
MEARSCREST COMET EVE		8-01	339 2X	18475	4.0	735
3296589 GP	1038489					
DURFEE, E W & W L CHITTENANGO						
DE URFEE MONTVIC MASTERPIECE		3-06	365 2X	16897	3.8	644
4002042 GP	0929962					
MEEK, ARCHIE NORWICH						
MAN WEN LUCIFER SADIE STAR		3-06	349 2X	16319	4.3	703
4104653 V	0769170					
LYON BROOK ADMIRAL GAY		2-04	365 2X	14140	4.3	601
4392770	1222776					
CROWELL, DONALD V SOUTH DAYTON						
MACFARMS POSCH PRIDE LU		9-11	332 2X	19841	4.0	800
3588157 V	1123618					
GREEN BANKS BURCAR DENISE		3-07	365 2X	18090	4.8	864
3958316 G	1140763					
GREEN BANKS C BURKE SYLVIA		3-08	328 2X	15279	4.2	639
3958318 GP	1186038					
BISHOP, J T & TURK, D H PENNELLVILLE						
WHITE STAKE CURTISS BESSIE		3-02	286 2X	16403	3.9	639
4103939 GP	1197145					
HALL, MAYNARD CLYDE NEW YORK						
HALLCREST DUNLOGGIN MOOIE		4-04	365 2X	16980	3.9	657
3850571 V	1142734					
HALLCREST DUNLOGGIN SANDRA		3-03	365 2X	15450	3.9	602
4015640 V	1142734					
SISSON, HOWARD SHERBURNE						
DAWNVALE RAG APPLE ARAB		9-01	292 2X	18928	4.1	772
3729161 G	0991058					
WILCOX, HARRIS BERGEN						
NANCY RAG APPLE BEETS		8-06	317 2X	19653	3.7	730
3485861 V	205888					
ENGST, W & MORROW, D L AURORA						
MIDDLEHAM DEAN OLA		10-02	365 2X	21346	3.8	804
2931821 V	0761977					
TAYLOR, ROBERT + K WHITNEY POINT						
LAMAGA GENERAL XANGUIN JACKIE		7-05	365 2X	17771	4.0	703
3367310	1015246					
DRZYZGULA, STANLEY BURLINGTON FLATS						
STANEAN ORMSBY DEAN ISABEL		2-03	355 2X	15550	3.6	556
4538989	0956081					
MILLER, CLIFTON + HAROLD ANCRAMDALE						
WILLJAN POSCH LUCKY THREE		3-00	365 2X	18941	3.5	669
4208671 G	1213062					
COLLINS, DONALD MALONE						
COLLINS CREST REBURKE MOLLY		5-06	365 2X	23018	3.2	731
3703157 GP	1112211					
JOHNSON, HOMER P HUDSON FALLS						
MEARSCREST JESS REGAL JOSIE		6-02	337 2X	20690	3.7	757
3557889 G	1107969					
MCCARTHY, WILLIAM A JR ADDISON						
DOUSTEAD RAG APPLE PRILLY		6-00	365 2X	20485	3.5	714
3585631 GP	1090940					
INGLIS, BURTON F CLIFTON SPRINGS						
INGLIS BABS HI ADANTHA		4-00	297 2X	18576	3.7	693
4067791 V	1191920					

NORTH CAROLINA

KEY, HENRY K HORSE SHOE						
KEY GUARDIAN PRIDE		6-06	365 2X	19068	3.7	713
3905015	0854723					

OHIO

NORTH CENTRAL SUBSTATION VICKERY						
OAGES NC SEVEN FLEETWING BET		2-04	365 2X	14367	4.2	607
4226670 F	0933074					
FLAT ROCK CHILDRENS HOME FLAT ROCK						
EUREKA CHIEFTAIN MAY		5-00	365 2X	13684	5.2	705
3760523	1150270					
WALTZ, C P VAN WERT						
WAL MAT BLACKY DICTATOR ORMSBY		5-05	342 2X	22116	3.5	769
4455827 GP	1063498					

OKLAHOMA

EAST OKLAHOMA HOSPITAL VINITA						
EOH RENOWN BELLE		4-09	365 3X	18049	4.2	754
3731934 GP	1019195					
ADAMS, ROBERT W BROKEN ARROW						
TALOGA CRESCENT MIG ECHO		4-10	346 2X	20664	3.7	774
3775749 V	1135058					
WEST OKLA TUBERCULOSIS SAN CLINTON						
W O T S STARLIGHT ORMSBY LILLY		4-01	298 2X	18123	3.9	711
3925578 V	1185162					
NIEDERJOHN, HENRY LAWTON						
OSBORNES BURKE LULA		6-09	365 2X	26749	4.2	1128
3417599 GP	1113013					

OREGON

HARTILL, MELVIN H ASTORIA						
NACHES CRESCENT RITA		3-03	365 2X	16806	3.7	625
4079225 GP	1198620					

PENNSYLVANIA

BOOK, HAROLD K RONKS						
ROARING MAPLES BLACK BEAUTY		4-04	365 2X	16780	4.1	696
3818583 G	0977110					
ROARING MAPLES DEAN BESSIE		2-02	357 2X	13709	4.2	579
4229148 G	1099477					
HINDENACH, B L EASTON						
KEYSTONE SUN NAN		7-07	327 2X	18612	4.1	779
3315289 GP	0998751					
KEYSTONE MISTRESS JOANNE		2-07	365 2X	14989	3.9	588
4120214	1020473					
STOLTZFUS, JOB ELVERSON						
PRILLY IDA ORMSBY NETTIE		9-11	365 2X	20841	3.4	701
3026656 GP	0888689					
ANNA WALKER BELBRIGHT		4-05	351 2X	17732	4.0	714
3875304 GP	1138665					
FREY, J MOWERY + SON LANCASTER						
WIGHTWICK GLENAFTON RACHEL		8-01	305 2X	18518	4.1	751
3290633 E	0888511					
FULTONWAY LUCIFER JOAN		3-04	363 2X	19474	3.6	705
4058230 GP	0769170					
FULTONWAY HEDGE DARLEEN		2-10	365 2X	15911	4.2	661
4118424 GP	1086326					
TYSON, WILLIAM D PERKASIE						
STONEBROOK GRACEFUL BLOSSOM		3-07	365 2X	16555	4.4	732
4380283	1020473					
REARICK, GLADYS E MRS MILLHEIM						
GLADELL HAZEL FLORA LASS		2-04	346 2X	13162	4.2	553
4215521 V	1139625					
REID, WILLIAM A OXFORD						
FRAN WILL DELLA FORES		2-07	365 2X	11688	5.0	579
4115877 GP	1151349					
HIBBARD, CARL SPRINGVILLE PA						
ECHO POINT FLASHY MAY		2-11	286 2X	15424	4.3	666
4191552 GP	1179574					
MUTCHLER, W EUGENE + A N COGAN STATION						
WOODLANDVIEW HARTOG FRAN		5-08	313 2X	17990	3.9	705
3910854	0955467					
DODD FARMS CORRY						
DODD FARMS MONTVIC POSCH GRACE		3-07	365 2X	16421	4.0	652
4112922 GP	1081684					
DODD FARMS NETHERLAND NORMA		2-09	365 2X	17980	3.6	654
4176057 F	1205461					
HASKELL, HARRY G JR CHADDS FORD						
MARGARET ROYAL SWINTON		8-07	365 2X	20170	3.8	766
3172747 GP	194654					
HAZELEA H PREMIER NORENE		2-06	365 2X	17077	3.5	598
4226802 GP	0845747					
NAUGLE, HERBERT J HOOVERSVILLE						
NELLIE HARTOG ORMSBY MARKSMAN		8-06	365 2X	16423	4.5	732
3235997 GP	1023652					
GREEN MEAD PABST POSCH		4-03	309 2X	15851	4.4	701
3869964 V	1128308					
KETTERING, HENRY E MANHEIM						
ANDREAN R B JANE		4-07	334 2X	16177	4.2	680
3860529	0969667					
PEFFER, F GLENN CARLISLE						
SUSIE LAUXMONT WALKER		4-00	306 2X	14402	4.5	655
4079865	0880723					

RHODE ISLAND

PANCIERA, ALDO WESTERLY						
TUM A LUM IVANHOE CANDEE		3-10	343 2X	19223	4.0	760
4013988 V	1189870					
TUM A LUM IVANHOE POSCH		2-09	330 2X	15031	4.0	606
4391459 V	1189870					

SOUTH DAKOTA

S D STATE COLLEGE BROOKINGS						
CAMPANILE ROAMER JANIE		2-05	365 2X	16206	3.5	570
4182926	1008927					
REDFIELD ST HOSP + SCH REDFIELD						
REDFIELD DONNA PRINCESS MAID		2-00	365 3X	16315	4.0	647
4225553	1167511					

TEXAS

DONAHO, S R JR FLORESVILLE						
LADY BERNICE HOMESTEAD		8-11	331 2X	18413	3.8	704
3227404 V	1028253					
HINDERS, LOUIS G CANYON						
TIERRA BLANCA HOMESTEAD STAR		5-09	365 2X	22729	3.6	811
3722771 GP	0975464					
TIERRA BLANCA WALKER GIRL		6-10	314 2X	18799	3.8	721
3724895 V	0975464					
PALO DURO PRINCESS JUDITH		2-10	324 2X	15130	4.2	631
4087084 GP	1042670					

UTAH

UTAH ST IND SCHOOL OGDEN						
WEBER ADMIRAL BURKE CAMALEE		4-06	365 2X	18196	3.7	679
3774698 GP	0882933					
WARNICK, CHARLES W PLEASANT GROVE						
COUNTRY RAINBOW HARTOG JO		3-02	365 2X	17408	3.8	664
4141897 GP	1060259					
EDGEWOOD HALL PROVIDENCE						
EDGEWOOD HALL ROBURKE CRICKET		2-02	365 2X	16267	3.9	642
4252853	1024453					

VERMONT

MALLARY FARM BRADFORD						
MALLARY ABBEKERK BETTINA		8-08	365 2X	19650	3.6	717
3123626 V	0927531					

AN. NO. CL	SIRE NO.	AGE	DAYS	MILK	%	FAT
TYLER FARMS WEST NEWBURY						
TYLER FARMS SUNBEAM FASHION 3814798 V	1063381	5-09	344 2X	24026	3.9	944
TYLER FARMS SUNBEAM POLLY 4248033 GP	1063381	2-10	365 2X	13722	4.5	611
HOWE, JAMES K & SON TUNBRIDGE						
HOWACRES RAG APPLE MARLENE 2696634 V	0889181	12-05	365 2X	18419	3.9	712
THOMAS, ORIN A + SONS INC RUTLAND						
ORMSBY CEDARDALE BARNEY SYLVA 3977311 GP	1197467	3-09	365 2X	17167	3.9	677
CEDARDALE HOMESTEAD CANARY 4188065 V	1038118	2-06	365 2X	13903	4.6	640
HOWLETT, CAREY H BRIDPORT						
CHAMPLAINSIDE ADEAN FAITH 3766849	1125328	4-10	307 2X	16790	4.1	688
CHAMPLAINSIDE C PROUD NAN 4236605	1058882	3-07	352 2X	16650	3.9	648
MAXFIELD, LESLE E + SONS NORTH HARTLAND						
LEMAX DUSTY ELEANOR 4238821 GP	1201454	2-05	323 2X	14588	4.1	593
PUTNEY SCHOOL INC PUTNEY						
PUTNEY CONQUEROR WIGNON 3272767 GP	1034472	7-09	365 2X	19663	3.8	750
NEEDLES EYE FARM TUNBRIDGE						
NEEDLES EYE DON LADY FAME 3811415 V	0987869	4-08	300 2X	17371	4.1	715
GREENWOOD, C E + B B WESTMINSTER						
BISHOP PAT CALVIN GOLDY 3447285 GP	1052963	7-00	365 2X	25016	3.8	961
WESTMINSTER ILLA 3852548 G	0976472	5-01	285 2X	18815	3.8	715
WESTMINSTER GEORGE JULIE 4005836 GP	1165389	4-02	317 2X	15705	4.2	661
METCALF, BRYCE A EAST CORINTH VERMONT						
BATCHELDERS ONA POSCH 4068269 GP	1168781	3-10	348 2X	14533	5.2	760
HOWACRES LOCHINVAR BRIDGET 4144893 GP	1194033	2-10	314 2X	16553	4.3	710
ATWOOD, FRANCIS E + SON WESTMINSTER VT						
RAG APPLE ATWOOD NANCY 3485258 G	200299	8-10	365 2X	20362	3.6	724

VIRGINIA

AN. NO. CL	SIRE NO.	AGE	DAYS	MILK	%	FAT
FLORA, NEWTON B BOONES MILL						
FLORADALE KORNDYKE FLORENCE PO 3545485 V	0860768	6-06	299 2X	16754	4.3	723
MOYER, CHARLES AMELIA						
OAKMULGEE WINTERTHUR RETA 4157692 GP	1223904	2-05	359 2X	17214	3.9	668
WALL, G WESTON CAMBRIA						
WALLMAC BEE IRENE 4435080 G	1189679	3-00	314 2X	15787	4.2	668
OTT, M B & SONS REMINGTON						
MARSHFIELD CAPPER KARIN 4049544 V	1132993	3-01	334 2X	15093	4.3	651
MARSHFIELD ORMSBY IRENE 4232874 G	1230801	3-00	317 2X	14693	4.2	620
MARSHFIELD MARK IDA 4232885 G	1069109	2-11	306 2X	15013	3.9	583
BOWMAN, J WILLARD BOONES MILL						
BOWMONT KORNDYKE PRIDE URB 4116548 V	0860768	2-11	317 2X	15443	3.8	587

WASHINGTON

AN. NO. CL	SIRE NO.	AGE	DAYS	MILK	%	FAT
SINNEMA, P CARNATION						
BROAD ACRE GALE COCKY 3496843 G	1038887	6-05	365 2X	24221	2.9	706
SINNEMA JENNIE MADCAP GIRL 4090179 GP	1222091	2-08	365 2X	16425	3.6	599
JOHNSON, ALTON BATTLE GROUND						
ALDORA POSCH MADCAP 3779797 GP	0910991	4-09	349 2X	21810	3.8	818
POLINDER, HENRY F LYNDEN						
RONELEE ARDEE RACHEL 4445214 GP	1011354	3-07	329 2X	17659	4.0	708
RAINIER ST SCHOOL BUCKLEY						
WASTATE ESTHER NUMAN 3722347	1083698	5-02	365 2X	19026	3.8	724
WASTATE LEADER IZORA 4114805	0955524	2-09	358 2X	17253	3.5	601
ST OF WASH LAKELAND VILL MEDICAL LAKE						
WASTATE LV MONARCH MOLLY E 4186965	1072335	3-04	365 2X	16494	3.8	619
WASTATE LV LUCKY HOPE LL 4233236	1144287	2-03	307 2X	16055	3.6	573
HASTINGS, DELBERT A OLYMPIA						
PLEASANT GLADE PIERE 3713034 G	0933029	6-03	258 2X	20028	4.3	869
LEANDER, WENDELL + SONS MOUNT VERNON						
AVON MAGIC PROSPECT COFFEE 3864532 V	1193997	4-04	365 2X	18168	4.1	742
MCMORAN, HAROLD W MT VERNON						
DUNGENESS LEADER PATSY 4250484 GP	0955524	3-06	365 2X	15494	4.6	720

WISCONSIN

AN. NO. CL	SIRE NO.	AGE	DAYS	MILK	%	FAT
GREAT HOME FARM BELGIUM						
GREAT HOME GENMIRAL NEELTJE 3495168 GP	1129127	6-06	365 2X	20198	3.9	790
NELSON, HARVEY A + SONS UNION GROVE						
GRAY VIEW BONNIE CRISSY 4156545 V	1198696	3-04	365 2X	16256	4.4	712
GRAY VIEW SATIN CRISSY 4156547 V	1198696	3-03	354 2X	12215	4.9	604
OREGON STATE FARM OREGON						
WIS MENDOTA TIDY MOONLIT INKA 3849364	1064913	4-04	365 2X	17384	3.7	650
WISOF COMET ROSE 4054941	1183881	3-05	309 2X	17750	3.9	700
WISOF AVIS 4380706	1234490	2-03	351 2X	14255	3.9	552
NELSON, OSWALD G BALDWIN						
ELLINGDALE TERRY BONHEUR QUEEN 3916004 GP	1123267	3-09	359 2X	15713	4.5	705
ELLINGDALE LIGHTNING BAMBIE 3927318 V	1196267	3-09	319 2X	14375	4.5	643
BURDICK, HAROLD T + SON HILLSDALE						
BESSLYN ORMSBY FOBES VANITY 4307728 GP	0916471	2-04	365 2X	14263	4.3	607
KYLE, W D JR OCONOMOWOC						
KYLAND FOBES HAZEL 3282607 V	1063861	7-09	365 2X	19905	3.6	721
KYLAND TIRANIA PREMIER 4191819 GP	1126392	2-03	365 2X	19024	3.0	565
HANSON, FREEMAN L CHETEK						
MIDLANE TRANSMITTER LADY 3804067	0910630	4-06	365 2X	12981	5.2	680
UNION GROVE STATE FARM UNION GROVE						
SOWISCOL MARONA COUNTESS 4260582	1022355	2-01	365 2X	11600	4.8	552
CHRISTOPH, THEODORE F CHILTON						
CHRISTY HOMESTEAD ELEANOR 3655343 GP	1001768	6-06	365 2X	17120	4.1	709
JAEGER BROTHERS IXONIA						
ORIOLE HOME PANSY TILDA 3969148	1070036	4-07	365 2X	22630	3.1	711
WALWORTH CO HOSP FARM ELKHORN						
WAL CO FARM LOLA TRITOMIA 3831541 GP	1176838	4-06	328 2X	17926	4.5	811
HOFFMAN, DUANE BLACK RIVER FALLS						
DUANE ROMASTER ROSE 3858264 V	1137410	4-02	365 2X	20340	4.1	826
DUANE ROYAL COMET GAIL 4131185 G	1049674	2-08	365 2X	14300	4.0	578
ROMEY, FRANK EST OF WHITEWATER						
ROMEY FAYNE COLANTHA MARY 3719956 V	1072880	6-07	309 2X	20027	4.3	856
HAYSSEN, WM A ELKHART LAKE						
RAMACO BESS CARNATION PRIDE 3724358 V	0857482	5-06	365 2X	20625	3.7	773
ELKHART LEADING DARROW 4206013 GP	0915940	2-02	365 2X	17602	4.0	710
AUSTIN, S M EST OF COLUMBUS						
SAMMAY SEGIS REMER 3631445 V	0984803	5-10	365 2X	19286	3.9	760
STENNING FARMS LAKE GENEVA						
STENNING FARM BETTY HERO 4578637	1227623	2-02	362 2X	14218	3.9	561
PRITZL, HAROLD CATO						
MEADOW INVINCIBLE JEANETTE 3499980 V	1056882	6-07	357 2X	20581	3.5	723
WEBER BROS BLOOMER						
BLOOMER BURKE WALKER 3956339 GP	1197270	4-08	303 2X	17953	3.8	687
DETTWILER, GILBERT MONROE						
HOPE DRIVE HOESLY WACSFARM 3713756	0982292	6-04	365 2X	19595	3.9	774
GRIES ELMER H VALDERS WIS						
LIBERTYLAND COLUMBO BURKE 3697527 V	1134841	5-02	365 2X	17420	4.4	775
LIBERTYLAND BURKE MODEL 4304056 GP	1038627	2-04	351 2X	13223	4.7	615
JOHNSON, DONALD W + SONS AVALON						
ELDONON PREMIER BEEBELLE 4384355	1218021	2-00	365 2X	14107	4.1	579
WIXOM, PAUL MILTON JCT						
POPEVALE GASA TRITOMIA 3615869	1055704	7-09	365 2X	24383	3.3	814
ARCHAMBAULT, J E MR + MRS WOODWORTH						
CANARY DORA TRITOMIA 3145435 V	0833253	8-09	365 2X	17705	4.6	807
FAYNE TRITOMIA CANARY 3344533 E	0833253	8-04	348 2X	17367	4.3	740
EILLOC BURKE DIXIE GAL 3618038 V	0971485	5-08	365 2X	18142	3.9	706
PAULINE FOBES ADMIRAL PEARL 3823887 V	0826750	8-02	365 2X	23119	3.5	805
PAULINE ADMIRAL CATHY 4674657 V	0984717	3-05	365 2X	21579	3.4	729
MORRIS BROS OCONOMOWOC WISCONSIN						
ARWYN COMET SHARON 3963039 V	1130361	3-10	365 2X	16726	4.0	665
ARWYN ORMSBY DAINTY 4171390 G	0925144	2-07	365 2X	16828	3.5	588
ARWYN ADMIRAL ACE 4184042 G	0949223	2-09	365 2X	16173	3.6	578
CULL, A V PEWAUKEE						
LAKESIDE MOOIE BURKE 3357713 GP	0901195	7-06	362 2X	20833	4.0	837
FLYING DOLLAR RANCH FOND DU LAC						
FLYING DOLLAR SYLVIA 4231653 G	1070036	2-07	310 2X	15916	3.9	614
THOMPSON, HARLAND BARNEVELD						
PEARLWOOD PRINCESS GINGER 3982579 V	1079574	5-06	343 2X	19379	3.7	715
KREUZIGER, OTTO RIVER FALLS						
DOLVIC BURKE ORMSBY INEZ 3827781 GP	1136803	4-09	365 2X	23443	3.4	792
TUTTLE, M C & SON EVANSVILLE						
INKA SILVER DALE MABEL 4004375 E	1046466	4-09	317 2X	17164	4.1	700
SISK, IRA R VERONA						
S R F DAPER NELLIE REGAL 3992333 GP	1146918	3-04	365 2X	16851	4.2	704
FREDERICK C C FALL RIVER WIS						
MCBROOM COMET WITTIG FOBES 4270681 GP	1070036	1-11	351 2X	13391	4.7	625

A. DOTY REMSBURG
Sale Manager
Dispersals, consignments or private sales. Photo service available.
Phone: Monument 2-2014.
JEFFERSON MARYLAND

STROHMEYER & CARPENTER, Inc.
Photographers of Animals
White Plains — Box 788 — N. Y.

For the best in
Pennsylvania Holsteins, call
Clarence Lyons
Phone EXpress 4-6966
Lancaster, Pennsylvania

HARRIS WILCOX, INC.
Sale Manager and Auctioneer
Phone 146
BERGEN, N. Y.
Maurice Mix. Associate Sales Mgr.
Specializing in Holstein Sales
Complete Auction Service

FRED C. WETMORE CO.
Livestock Photographers
4323 W. 143rd St.
Phone—Winton 1-8095
CLEVELAND 35 OHIO

C. B. SMITH —
LIVESTOCK AUCTIONEER
Specializing in Holsteins
My lifetime experience in all phases of Holstein endeavor is at your service. It pays to employ an auctioneer who knows values.
Address, Williamston, Mich.

J. O. FENSTERMAKER
PUREBRED LIVESTOCK
AUCTIONEER
Holsteins A Speciality
Homerville, Ohio Phone 2544

Good Registered Holsteins for Private Sale.
LELAND J. OSBORN
Sales Manager — Auctioneer
Phone 640-W
R.R. 2 Pierceton, Indiana

Successful Selling —
Sales Everywhere
Reserve your date now by contacting
HARRY HAYS
Auctioneer
Phone AI 58525 — 8944 Elbow Drive
Calgary Canada

Canadian Holsteins
SAM GOUGH
Sales Agent in York, Simcoe, and Ontario counties. Over 800 herds to choose from. **We make all necessary export arrangements.** Phone Toronto Axminster 3-4023. Write: Sam Gough, Milliken, Ontario, Canada.

GUY H. LEWIS, JR., MILKING HERD SALE

Over 225 head of purebred and grade Holsteins, making up the milking herd of Glenmore Farms, owned by Guy H. Lewis, Jr., Brandy, Va., were sold on July 16 and 17 for a total of $74,330. Included were twenty-one head of purebred Holsteins two years and over which brought $8690 or an average of $413.81. Prices in this group went to $750, paid by Luck Bros., Ashland, Va., for Quail Haven El Lucks Missy, a 6-year-old daughter of Dunloggin Elmaster (VG) son of Dunloggin Woodmaster. She had DHIA records to 525 lbs. fat in 278 days. Four others brought over $500. The W. Hugh Ownby Auction and Realty Co., of Richmond, Va., handled the details

The animals selling for $500 and over and the buyers:

Luck Bros., Ashland, Va.
Quail Haven El Lucks Missy (12-52) $750
Davis Hoff & Sons, New Windsor, Md. (3)
Rosni Dunloggin Jewel (10-52) ... 610
F. A. Hollen, Bridgewater, Va.
Poland Cornucopia Sovereign (9-52) 600
Ernest B. Craun & Son, Wyers Cave, Va.
Meadowfarm Noble Master Fanny (12-53 Twin) 540
C. E. Earhart, no address given (2)
Meadow Farm Noble Master Fayne (12-53) 535

Other buyers were: A. W. Perrow, Remington; Wm. Smith, Jr., Culpeper; D. Lloyd Trissel, Harrisonburg; D. R. Jones, Orange; W. M. Kline, Massas; R. A. Cosby, Powatan; J. K. Doyle, McKenney; A. B. Cannon, Norge, Va.—L. F. Easton, no address given—Glen Showalter, Hagerstown, Md.

EARLY COLORADO SNOW

In a letter dated October 5, George A. Maxey of The Henry Farm, Greeley, Colo., said, "We had a bad snowstorm last week which halted everything in the fields and made lots more work in the corrals. Now the weather is nice again and its time to finish harvesting."

PUGET SOUND NETHERLAND GRACE 3880121
First Aged Cow, Senior & Grand Champion, Western Washington Fair. Second at Oregon State Fair and Res. Grand Champion. Tenneson Bros., Sedro Woolley, Wash.

A. V. ZOGG, Jr.
Auctioneer & Sales Mgr.
Cortland, N. Y.
"Complete Holstein Auction Service"
Will buy outright or sell on commission.
Phones:
Cortland-Skyline 3-0004
McGraw-TErminal 6-5593

A. C. "White" Thomson
LIVESTOCK AUCTIONEER
BURLINGTON, ILL.
Ask the Men I've Sold For
Phone: Hampshire 5861

PERTH COUNTY
Always a good place to buy good Holsteins. A large percentage of our herds are listed as Brucellosis Free. Contact our salesman.
Richard McNamara, Sales Agt.
Box 45 Stratford, Ont.
(Phone Stratford 3248-J

OXFORD COUNTY
"The Holland of America"
For finest in Canadian Holsteins contact the Oxford Holstein Breeder's Association.
Phone Burgessville 62-W-3
MR. LES DICKSON, Sales Agent
Burgesville, Ontario, Canada

WATERLOO HOLSTEIN BREEDERS ASSOCIATION, INC.
"Where Better Bulls Are Used"
Contact sales agent for top quality foundation stock or commercial cattle. 17 years experience. Many Herds Listed Brucellosis Free.
Tel. 33060
Sales Agent
LORNE BRUBACKER
23 Locust St. Kitchener, Ont.

HARVEY W. SWARTZ
Dairy Cattle Auctioneer
The Voice of Experience
Nationally recognized Holstein judge.
608 S. Grand Ave.
Phone Liberty 7-4170
Waukesha, Wis.

Middlesex County Holstein Breeders Ass'n.
We have a large selection in commercial purebred or top breeding stock.
HARDY SHORE
LAMBETH OL 2-2616
GLANWORTH — ONTARIO

GLENN CASEY
HOLSTEIN AUCTIONEER
Phone 559-JX
WILLIAMSTON, MICHIGAN

BERT PFISTER
AND ASSOCIATES
STATE BANK BLDG.
Auctioneer or Complete Sales Service. Selling for 20 years.
MT. HOREB, WISCONSIN

IMPORTANT ENTRY

Dec. 3rd Invitational

The EARLVILLE INVITATIONAL Sale

561-lb 2-Yr.-Old Daughter of Brigeen Golden Foremost (EX-GM)

- **Dam Has 887 Fat 4y, 2X**
- **Due to Schoolmaster (EX-GM) (Calf will Sell)**

SELLING
BRIGEEN GOLDEN ALICE

2-3	356d	2X	13,580	4.1	561

A daughter of the $30,000 Brigeen Golden Foremost (EX-GM) from Brigeen Tidy Alice, a Crete Tidy daughter with 22,392 M 4.1% 887 F as a jr-4-yr-old on 2X and going over 800 again this year. Second dam a "VG" member of 1st Produce at 1951 Eastern States. She is due before the sale to UNH Schoolmaster (EX-GM) and calf will sell. See Nov. 28 WORLD for complete information!

—**Brigeen Farms, Turner, Me.**

R. A. BACKUS, INC., Sales Mgrs. & Auct., Mexico, N. Y.

Outstanding Speakers Selected For 1959 Breeders' Institute

This year's New York Breeders' Institute meetings, to be held the week of November 16, will again present a panel of outstanding experts in the dairy breeding field. The three speakers are Eugene W. Nelson, Union Grove, Wis.; Dr. J. E. Legates, Prof. of Dairy Husbandry, North Carolina College of Agriculture, Raleigh, N. C.; and Dr. J. L. McKitrick, Dublin, Ohio.

The Speakers

Eugene W. (Gene) Nelson is a partner with his father and brother in the well known Gray View Farms and Holstein herd in Wisconsin. Over the years the Gray View Holsteins have been often in the news for their outstanding production and type. Most recent is the announcement that a bull they bred and developed—Gray View Skyliner—has been sold to Curtiss IMproved Stud Service, Cary, Ill., for a $50,000 price, which sets a new mark for Holsteins sold either privately or publicly in modern era.

Dr. J. E. Legates is a geneticist of national note and is acting head of the Dairy Husbandry Department at North Carolina State College of Agriculture. He is an acknowledged expert in his field.

Dr. J. L. McKitrick is a veterinarian who is better known in the other dairy breeds than for his work with Holsteins. He has bred and developed top herds of Jerseys and Guernseys, and currently has the highest classifying herd of Brown Swiss in the U. S. With 75 animals classified, the total includes 56 Excellent and 16 Very Good for an average classification score of 90.2. He is the owner of Welcome In Farms at Dublin, Ohio, where a new National Brown Swiss champion producer has just been announced.

The Schedule

There are six meetings scheduled for five days—Monday through Friday, November 16 through 20. Locations are as yet not definite but it is understood that the first meeting will be held in the Eastern New York area as the panel works from east to west across the state.

The EARLVILLE INVITATIONAL Sale

LATE BUT IMPORTANT

MAVIEW ARTIS TIDY LAD

— Very Good

We were able to get this extra special consignment only after the main Invitational advertising was already printed in this issue.

3y 6m	365d	2X	22,370	3.8%	857
4y10m	365d	2X	22,936	3.7%	845

Has since finished with another rec. over 800 F., 2X.
A maternal sister has 861 F., 2X.

She is a daughter of Clyde Hill Elsie Tidy Lad 19th (VG-SMP) and is out of a 714-lb. 3.9%, 100,000-lb., lifetime daughter of Dauntless Togus Direct (EX-GM).

Artis' 2-year-old daughter with 584 lbs. fat, Maview Arabelle Fern, sold for $1025 at the Brigeen Dauntless-Dunloggin Sale in August.

She was bred March 7 to the sire of the above heifer, Maview Lad Direct Fern Side (91-EX), now in service at the Virginia ABA.

What a valuable calf this will be! Buy this proven brood cow at Earlville, N. Y., Dec. 3rd!

MAPLE VIEW FARMS
FRED J. & ROBERT NUTTER
CORINNA, MAINE

People - - -

Executive Secretary Robert H. Rumler of the Holstein-Friesian Association of America, and George M. Clemons, Secretary-Manager of the Holstein-Friesian Association of Canada embarked October 26 for England to attend the Golden Jubilee celebrations of the British Friesian Cattle Society. The 50th birthday of the Society will be recognized by a dinner in London on October 28, at which the Secretaries of the major Holstein-Friesian Associations in the world will be special guests. Mr. Clemons with 29 years of service as Secretary of the Canadian Association is the dean of this group. Jean Rumler is accompanying her husband on the trip and they will also visit the Netherlands, homeland of the Holstein-Friesian, and France, for important conferences with breed officials.

George Dawson, a 20-year-old junior member of The Holstein-Friesian Assn. of America from Louisville, Ohio, has been selected Ohio's outstanding 4-H Dairy Club Member for 1959. George has compiled an outstanding record in 4-H and has shown his Holsteins at the Stark County (Ohio) Fair for 11 years, having Grand Champion at the 1959 junior show. His first Holstein project calf has come along to produce a life total to date of over 130,000 lbs. milk in 9 lactations, together with nine offspring that make up part of George's present herd.

A new seven-building dairy research unit will be built on the Ralston Purina Research Farm at Gray Summit, Misssouri, it has been announced at Purina headquarters in St. Louis by Dr. Roland M. Bethke, Research Vice President.

The new dairy unit will incorporate the most modern techniques of milking, milk handling, housing and feeding, according to Dr. Bethke. The buildings include a milking parlor, maternity and test cow barn, calf barn, dry cow and heifer barn and two hay storage barns. A pen stable will include four lots, with the building open to the south.

The unit is designed to handle four lots of 25 experimental animals —a total herd of 100 milking cows. Facilities will also be provided to care for calves, developing heifers and dry cows.

This Excellent Grand Champion Sells Dec. 7th

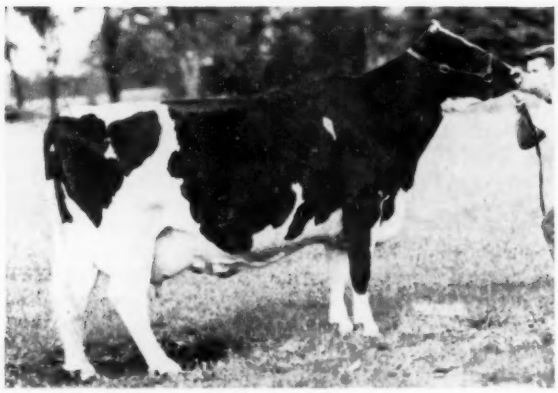

MONTRIG PROGRESSOR TONE
"Excellent - 91"
A daughter of the famous show bull, Rockwood Rocket Tone (EX).
GRAND CHAMPION at the 1959 Michigan Black and White Show.

WOLVERINE
Combined
WOLVERINE
Monday, December 7

Wolverine Herd
C. B. SMITH, Owner

Due to the ever increasing demands of Sales Management and auctioneering—in addition to other business interests—we must disperse **THE WOLVERINE HERD** this fall. Having started in the Holstein industry in 1910, it was my hope to round out 50 years by continuing with the herd through 1960 but now we will be dispersing at the Wolverine Sales Pavilion, Williamston, Michigan, on December 7. Pictured on these two pages are some of the animals in the Wolverine Herd Dispersal. The following pages feature some of the early consignments to the Invitational.

"VG - 88" 650-LB. "HIGHCROFT" SELLING

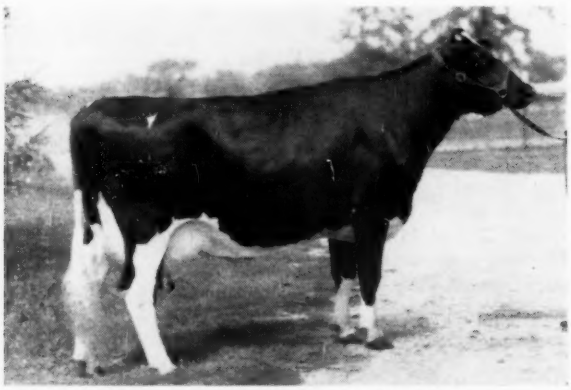

KOBA HIGHCROFT LASS (VG-88)
304d 17,640 M 650 F
Not on test 1st month of this record. A daughter of the famous Lonelm Texal Highcroft.

A 644-LB. "FOND HOPE" SELLING

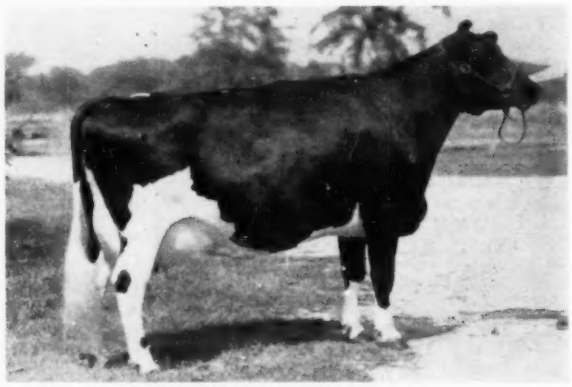

FOND HOPE LITTLE BEAUTY
5-11 331d 16,200 M 644 F
A daughter of Spring Farm Fond Hope (EX). She was one of the aged cows in our show string this past year.

— SELLING —

WOLVERINE DIAMOND J LOU
Born Sept. 7, 1958
First sr. calf at 8 shows including Pan American, Tulsa, Memphis, Mich. State Fair and Mich. B & W. Jr. and Res. Grand at the Pan American. Jr. Champ. at Memphis. A daughter of Wolverine Diamond Jim.

— SELLING —

LEIGHTON BURKE CYRUS
Born Jan. 6, 1958
First jr. yrlg. at the Pan American, Tulsa, Memphis, Mich., Tenn., and Kentucky State Fairs. Jr. Champ at the Pan American and Tulsa. A daughter of Zarnowski Flash Burke.

— SELLING —

WOLVERINE RAVEN SOVEREIGN
Born Sept. 26, 1958
First bull calf at seven shows including Memphis, Tulsa, Mich. and Tenn. State Fairs. A son of Rose Brook Raven Lad from a 574-lb. 4-year-old dam.

INVITATIONAL
with the
HERD DISPERSAL
Williamston, Michigan

C. B. SMITH
Sales Mgr. & Auctioneer

Wolverine Herd Classification

- 7 Excellent
- 11 Very Good
- 11 Good Plus

29 Head Ave. 86 Points

This Excellent 21,660-lb. Cow Sells Dec. 7th

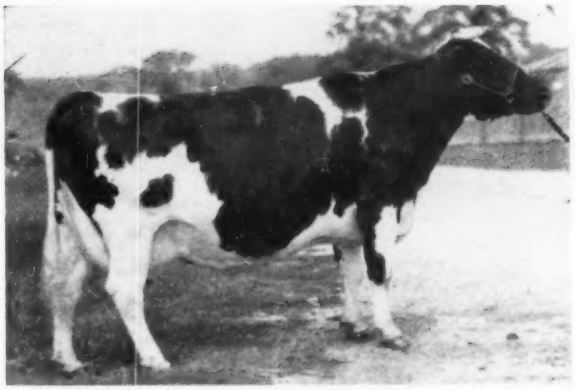

FOBES MOUNT TOM COMMANDER (EX)
6-8 347d 21,660 M 706 F
Fresh again with 4,258 M and 149 F in the 1st 53 days.

DAUGHTER OF "EX" HERD SIRE SELLING

A "BUTTER BOY" SELLING

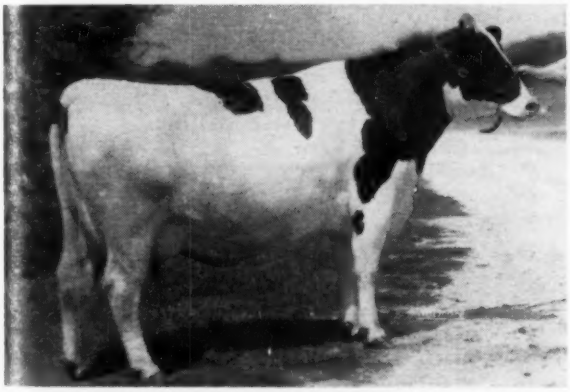

CARNATION SALLY WALKER LOLA (GP-84)
4-1 282d 12,726 M 422 F
A daughter of Carnation Madcap Butter Boy (EX-SMT).

SELLING - DAM PICTURED RIGHT

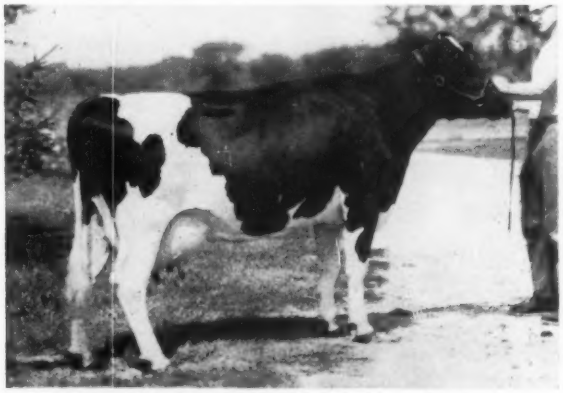

WOLVERINE CAVALIER AGNES (GP)

2y5m	365d	20,217	3.6	723	
3y7m	235d	15,512		524	Inc.

GRAND CHAMPION 1958 MICH. STATE FAIR

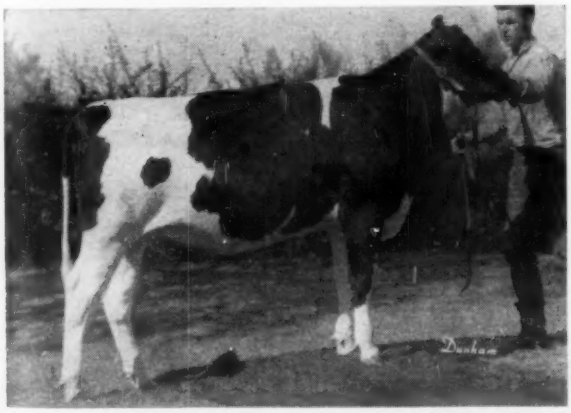

WOLVERINE BEN-ROO SEGIS, Born July 19, 1958
A daughter of Wolverine Ben-Roo Diamond (EX) and a top show calf standing second to her stablemate at most of the shows. She is out of the "EX" $1600 cow pictured right.

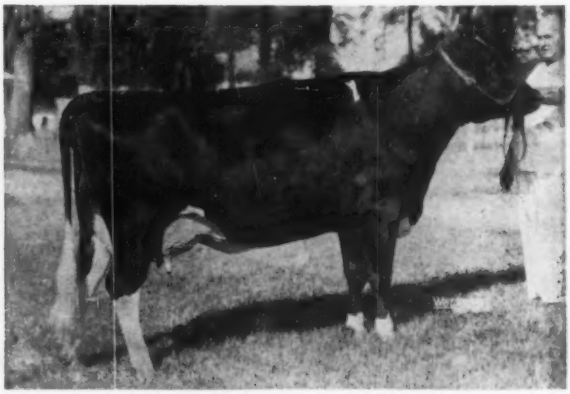

S P S M SEGIS FOND HOPE (EX)
Grand Champion 1958 Mich. State Fair. Sold for $1600 in 1958 Chicago Classic. A granddaughter of Spring Farm Fond Hope (EX) from an 854-lb. 3-year-old dam.

A BEAUTIFUL BLACK BRED HEIFER FROM GREEN BAY

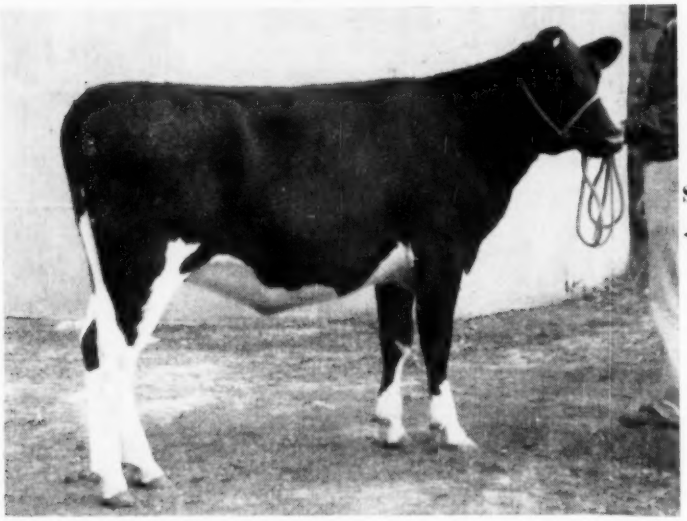

WIS MEMORIAL SYMBOL born May 9, 1958
Daughter of Wis Symbol (VG-GM) from the "VG" Wis Memoir with 4 records over 19,000M and up to 25,219M and 872F. Will be bred to Mooseheart Pioneer, All-American, 1958. — **Wis State Reformatory, Green Bay, Wis.**

Selling ←

Her Full Sister

WIS FOND MEMORY
Making over 600 fat at 2 yrs.

Her Maternal Sister

WIS REMEMBER →
5y 25,900M and 945F (SA)

Daughter Selling

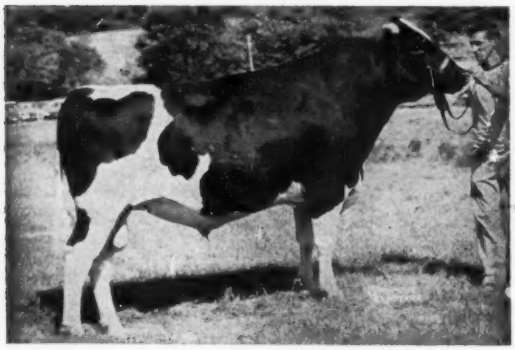

MAYERS MAJESTY DUKE
Son of the "EX" Dark Anna and a double grandson of Creston Grand Majesty. His 2-yr-old daughter consigned is from a twice over 600-lb. "VG" Grand Majesty daughter and she is bred to Brigeen Golden Foremost (EX-GM). **L. A. Wiese, Neenah, Wis.**

Two Daughters Selling

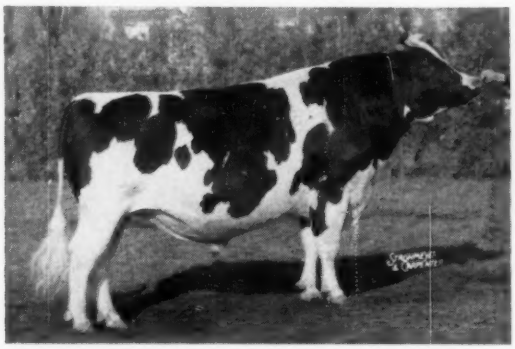

ROSAFE SIGNET (EX)
One daughter is pictured and the other is bred 2-yr-old from a 526-lb. 2-yr-old "VG" dam. She was bred in July to Rosafe Centurion (EX). —**Bond Haven, Beeton, Ont.**

CLAYACRES LADY ANN
5-1 343d 13,501 M 616 F (HT-SA)
Daughter of Nordar Lochinvar from a "GP" 2-yr-old dam. Will be due sale time to a son of a 715-lb. "VG" cow.
Allan M. Davis
Clayacres Farm
Sandusky, Mich.

CLAYACRES PIETERTJE BELLE (VG)
4-2 349d 17,376M 742F (HT-SA)
3-1 356d 15,555M 640F
Daughter of a 540-lb. 2-yr-old dam and due after the sale to a Zimmerman bred bull from an 1137-lb. 4-yr-old dam.
Gilbert Davis
Clayacres Farm
Sandusky, Mich.

Monday, Dec. 7th — Williamston, Michigan

See November 28 WORLD For Complete Details

WOLVERINE
Combined
WOLVERINE

Monday, December 7

WOLVERINE HERD
C. B. Smith, Owner

TWO DAUGHTERS OF DELIGHT'S FULL SISTER

Daughter Selling

WIS MAESTRO
Sold for $30,000.
His daughter out of the full sister to Delight was born July 12, 1959.
— **Janet R. Linn, Williamston, Mich.**

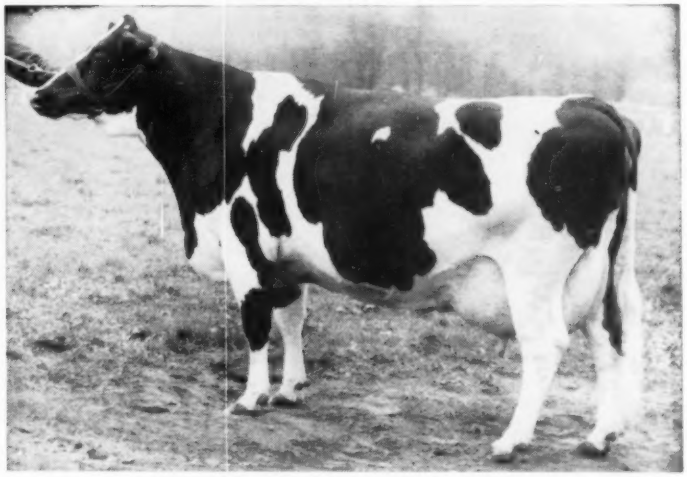

LAKEFIELD FOBES DELIGHT (EX.)
Sold for $13,000 and has records to over 1100 fat. A top cow in the Carnation herd. Her full sister has two daughters selling in this sale.

Daughter Selling

←

LAKEFIELD FOND DELIGHT FOBES (VG-88)
His daughter out of the full sister to Delight is making close to 500 as a 2-yr-old. She is bred to an "EX" sire. — **Janet R. Linn, Williamston, Mich.**

— Selling —

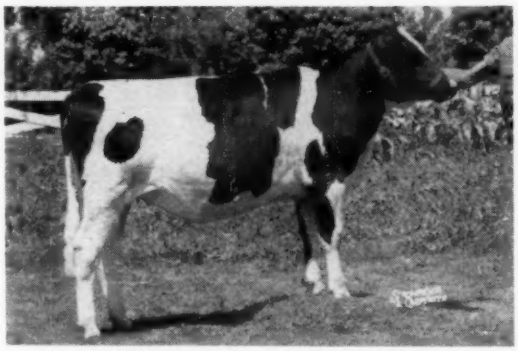

GLENAFTON SIGNET PIXIE
A bred 2-yr-old daughter of Rosafe Signet from Glenafton Patsy Pietje. Due in Feb. to Cochran Ideal (VG). —**Knollwood Farms, Fairport, N. Y.**

— Selling —

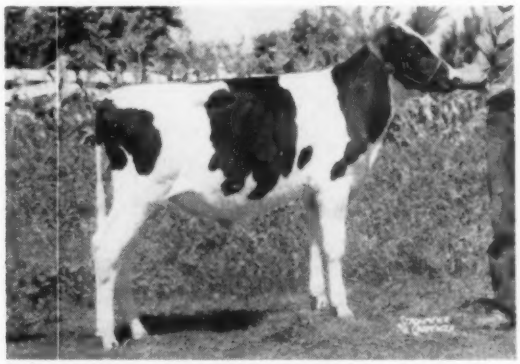

KNOLLWOOD ECHO
A March 2, 1959 son of Sovereign Cochran (VG-GM) from Knollwood Chief Annette (VG) with 19,080M and 811F on 2X. — **Knollwood Farms, Fairport, N. Y.**

INVITATIONAL
With The
HERD DISPERSAL

Williamston, Michigan

C. B. SMITH
Sales Mgr. and Auctioneer

MILMERE IOWANA JULIET
4-2 365d 13,739 525
Daughter of Lakefield Iowana Fobes from a 100,000-lb. dam with 2X records to 576 fat and a 572-lb. record at 10 yrs. She will be fresh before the sale.
Miller Bros.
Sandusky, Mich.

HEWFIELDS EDNA LORRAIN
Born Mar. 18, 1957
Daughter of Clyde Hill Ormsby Zuba (VG) from a "VG" dam with 15,571 lbs. milk on 2X as a 2-yr-old. She is due in February to Clyde Hill Colonel Fobes Star (VG at 3y).
H. L. Hewitt & Sons
Elkton, Mich.

Monday, Dec. 7th — Williamston, Michigan

See November 28 WORLD For Complete Details

To The Wolverine Invitational - Dec. 7th

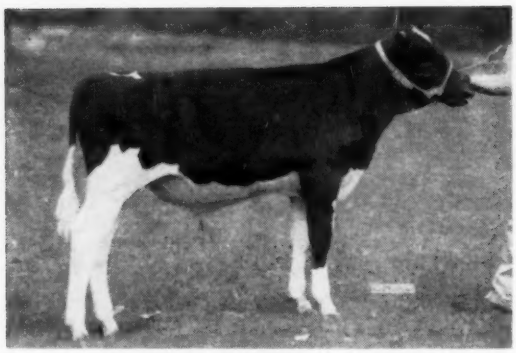

SKOKIE SENSATION ROYALIST
Born April 23, 1959

SKOKIE SENSATION ROYALIST

Born April 23, 1959

Here is a herd sire prospect of fine individuality and backed by royal inheritance. His own maternal sister holds three high national records for milk and fat, she the dam of a $4100 bull. He has an abundance of type and production throughout his pedigree.

ELMWOOD FARMS

Lake Forest, Illinois

SKOKIE SENSATION 1267271
"Very Good at 3 yrs.
Sire of -
1st & 2nd prize Jr. Yrlg., N. Illinois B & W Show, 1958.

SKOKIE PRINCESS LILL 2980604
"Very Good"
365d 5y 3X 21994 4.0% 873.8
365d 4y 3X 18456 3.9% 712.1
305d 4y 3X 16298 3.8% 620.7
Jr. Champion, Illinois B & W Show, 1949 and 1950.
1st Sr. Yrlg., Ill. B & W, 1950
1st Sr. Calf, Ill. B & W, 1949
2d 2-yr-old, Nebraska, 1951.
2d Sr. Yrlg., Wisconsin, 1950.
2d Sr. International and Indiana, '49.
3d 2-yr-old, Iowa S. F., 1951.
Dam of -
Skokie Creation Lill "VG"
365d 4y 3X 31150 3.8% 1189.0
(National Fat Champion)
Full sister to -
Skokie Princess Lilith
365d 2½y 2X 20135 4.6% 932.8
(National Fat Champion)
Skokie Fobes Princess Lily "VG"
355d 5y 3X 20032 4.4% 885.9
Skokie Prince Lilith "GM"
Grand Champion, Ill. B & W, 1949.
His daughters average 83.5 pts. and include -
Skokie Princess L Nell "VG" "GMD"
365d 3½y 3X 23707 4.8% 1146.5
(National Fat Champion)
Maternal sister to -
Skokie Lilith Regina "VG"
A.A Heifer Calf 1951.

WEBER BURKE BUBBLES SENSATION 1113263
"Very Good"
Jr. Champion, Richmond (Utah) B & W Show, 1951.
1st Jr. Yrlg., Grand National, Utah State Fair, and Richmond, 1951.
8 tested daughters
4 from 498 to 789 lbs.
Full brother to -
Weber Sensation Burke "VG-GM"
DUNLOGGIN GOLDEN PRINCESS 2314452
"Excellent - Gold Medal"
365d 7y 3X 24642 4.2% 1046.8
Hon. Men., A-A, 4-yr-old, 1946.
Dam of -
Skokie Creation Princess "EX"
359d 5y 3X 28098 928.0
Res. All-Amer. Sr. Yrlg., 1955.
Maternal sister to -
Skokie La Princess Elizabeth "VG"
365d 6y 3X 25100 4.4% 1110.7
La Princess Margaret Pabst "EX"
365d 5½y 3X 24217 4.2% 1020.5
Twice All-American winner.

DUNLOGGIN LOCHINVAR PRINCE 915469
"Excellent - Gold Medal"
1st Jr. "Get" Waterloo. 1950
97 daus. class. av. 82.2
107 A R daughters
11 from 911 to 1118 lbs.
16 from 806 to 883 lbs.
55 from 400 to 790 lbs.
Skokie Princess Faith "VG"
365d 7½y 3X 21973 5.1% 1118
COLONY LILITH FOBES COLANTHA 2295458
"Excellent - Gold Medal"
365d 3y 3X 21779 3.9% 855.4
305d 3y 3X 19311 3.9% 749.4
(Former Illinois Fat Fecord)
Dam, 1st "Produce," Iowa and Nebraska State Fairs, 1951.
4 A R daughters
3 with 873 - 885 - 932 lbs.

SENSATION MARATHON LAD 714704
"Excellent - Gold Medal"
1st Jr. "Get," Eastern States. 1947.
66 daus. class. av. 82.3
57 tested daughters
51 from 422 to 769 lbs.
WEBER BURKE BUBBLES 2072029
"Excellent"
328d 8½y 2X 12308 3.9% 479.0

DUNLOGGIN GOLDEN CROSS 793004
"Very Good"
Sold for $5,600 in 1943.
37 daus. class. av. 83.3
63 tested daughters
6 from 810 to 1195 lbs.
DUNLOGGIN MISTRESS LA PRINCESS 2069899
"Excellent - Gold Medal"
3965d 5½y 3X 27478 3.8% 1047.6
(Former Illinois Fat Record)
Res. All1American Aged Cow, 1946.
Sold for $23,500 in 1947.

MONTVIC LOCHINVAR "XX" 855938
Sold for $13,000 (½ interest), 1943.
95 tested daughters
15 from 800 to 978 lbs.
65 H T daughters
4 from 827 to 1037 lbs.
DUNLOGGIN MISTRESS LA PRINCESS 2069899
"Excellent - Gold Medal"
365d 5½y 3X 27478 3.8% 1047.6
(Formerly Illinois Fat Record)
Res. All-American Aged Cow, 1946.
3 A R daus. with 1020-1046-1110 lbs.

ILLINI CANARY MABEL FLOOD 765379
34 daus. class. av. 81.4
42 tested daughters
1 with 855 lbs.
9 from 619 to 769 lbs.
24 from 421 to 599 lbs.
LILITH FOBES COLANTHA 2D 1995734
"Very Good"
DHIA - 365d 6y 2X 16733 655.0
Has 2 sons at the Northern Illinois Artificial Breeding Ring, both of which are great show bulls.

HIS MATERNAL SISTER

SKOKIE CREATION LILL (VG)
365d 4y 3X 31,150 3.8 1189
National Fat Champion

HIS DAM

SKOKIE PRINCESS LILL (VG)
365d 5y 3X 21,994 4.0 873.8

HIS MATERNAL GRANDSIRE

DUNLOGGIN LOCHINVAR PRINCE
Excellent - Gold Medal

To The Wolverine Invitational - December 7th

— Selling —

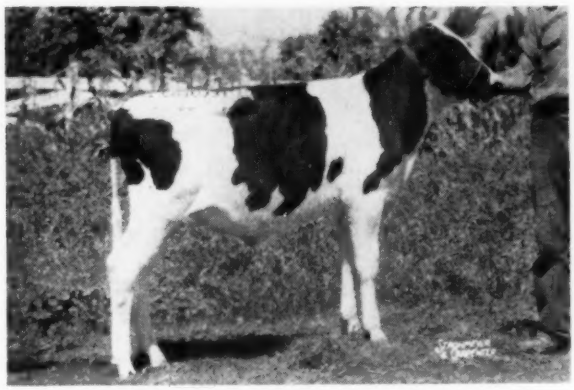

KNOLLWOOD ECHO (born 3-2-59)

This great herd sire prospect is sired by the Gold Medal Sovereign Cochran (VG) and is out of one of our best producing "Chieftain 7th" families. This calf's dam is Knollwood Chief Annette (VG) with two 800 Fat records, including 19,080 M 4.3% 811 F at 5 yrs. on 2X. He will sire great type, test and production.

Signet- Centurion Cross - Selling

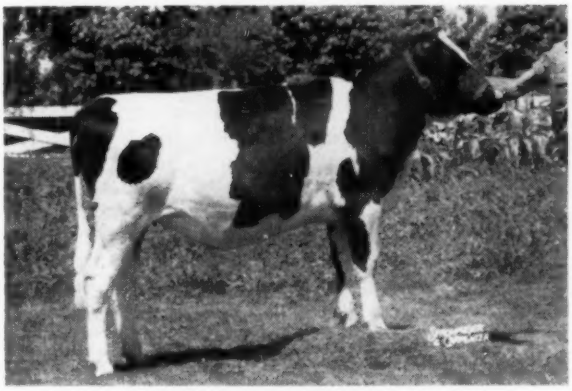

GLENAFTON SIGNET PIXIE

This Sale heifer is a Rosafe Signet (EX) daughter from our $2750 Rosafe Centurion (EX) daughter who is out of the famous Glenafton "Patsy Pietje" family. (See page 29, of July 25, '59 World.) Pixie's dam's family are solid "Excellent" for two generations. Pixie is due in February to our Cochran Ideal VG-SMT. A real foundation heifer carrying a very valuable calf!

Her Excellent Maternal Granddam

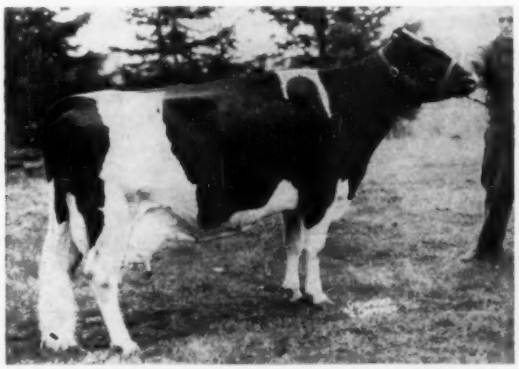

GLENAFTON LAUREL PATSY PIETJE (EX)
365d 8y 3X 22409M 4.28% 959 F

Her Dam's Canadian Champion Sister

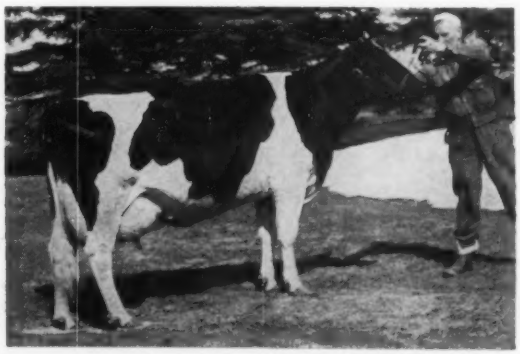

GLENAFTON NETTIE PATSY PIETJE (VG)
365d 3y 3X 26538M 3.5% 923 F

DANIEL I. MAYNE & SON
Fairport, New York

KNOLLWOOD FARMS

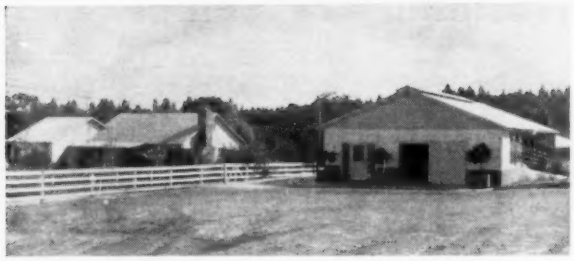

A view of a Far View Farm parlor barn with raised stanchions. At left is one of the modern homes for the milkers.

Far View Farm show and hospital barn which includes offices and calf feeding stalls.

JELTON HERD SOLD, BUT NOT THE RANCH

The report of the sale of the Vad Jelton Far View Holsteins and Farm as reported in the October 24 **World** contained considerable incorrect information relayed by phone at the time. Here is the proper information as reported by Mr. and Mrs. Vad Jelton, Healdsburg, Calif.:

It is correct that the entire Far View Holstein herd has been sold to James Canyon Ranch or, in the words of Mr. Jelton, "to Bill Tyson, owner, and Bill Hepburn, manager of the James Canyon Ranch in Genoa, Nevada."

However the Far View Farm itself has not been sold although it is now on the market. The consensus of opinion of those familiar with the property is that it is one of the most practical and efficient dairy set-ups in the state. The buildings are modern, comfortable, and complete, and the acreage well suited to dairying. Its location at Healdsburg is some 70 miles north of San Francisco.

The immediate plans of Mr. and Mrs. Jelton have not been disclosed although the farm, as stated, is for sale. We are happy to set the record straight.

KENTUCKY WINS WATERLOO JUDGING CONTEST

Univerity of Kentucky topped the 33 U. S. and Canadian intercollegiate dairy cattle judging teams at Waterloo with a score of 1973 points, leading University of Missouri by a margin of 13.

High individual judge of all breeds was Marvin Detting, University of Missouri, with 680 points. D. C. Miller of Ontario and Roger Woeste of Kentucky were second and third with 675 and 673 points, respectively. Ohio State had the top scoring team for Holsteins with Kentucky second. High individual for our breed was Duane Scott of Missouri, tied with John Richardson of Ohio.

The top ten teams were as follows:

ALL BREED HIGH TEAMS

1	Kentucky	1973
2	Missouri	1960
3	Ohio	1943
4	Wisconsin	1928
5	Iowa	1925
—Tie—		
	Oregon	1925
7	Ontario	1918
8	Washington	1914
9	North Carolina	1881
10	Oklahoma	1880

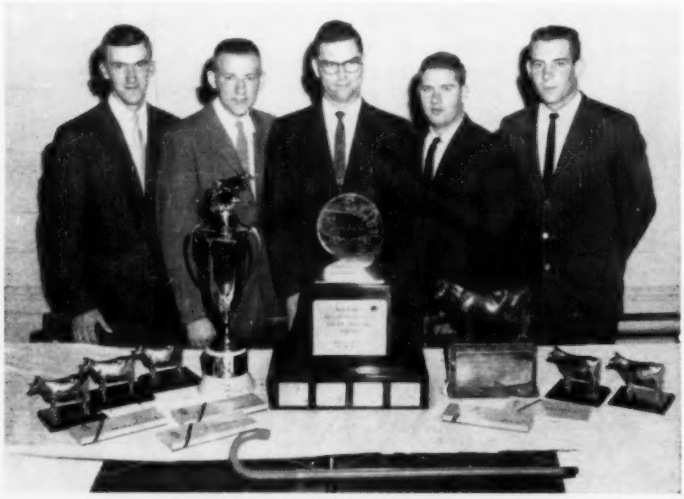

INTERCOLLEGIATE CHAMPIONS
Kentucky University, Champion Dairy Judging Team in the 1959 National Intercollegiate Dairy Cattle Judging Contest at the Dairy Cattle Congress, Waterloo, Iowa. Left to right: Stewart Berryman, Carl Caudell, Coach Robert Walton, Glenn Goebel, Robert Woeste.

MARYLAND 4-H JUDGES TOP AT WATERLOO

Coach John Morris's champion Maryland 4-H dairy cattle judging team turned in the top all-breed score of 2062 points win the official National 4-H Dairy Cattle Judging Contest held at Waterloo Dairy Cattle Congress. Team ranking was as follows: (top 10 teams, 33 teams competing)

1	Maryland	2062
2	North Carolina	1996
3	New York	1987
4	Illinois	1955
5	Pennsylvania	1943
6	North Dakota	1934
7	Kentucky	1926
8	Michigan	1918
9	Washington	1915
10	Texas	1913

Maryland also had the two high individuals in judging all breeds, Marlin Hoff with a score of 703, and Jane Neilson with 699. Hoff was the top scoring judge of Holsteins. Other team members were John L. King, Jr. and Mary Ellen Grove.

New York, coached by D. A. Hartman of Cornell had the top team score for the Holstein breed.

—Omitted from the list of state and national officials in attendance at Waterloo was Wisconsin State Secretary, Norman Rasmussen of Lone Rock. Norman was holding the crying towel for Wisconsin exhibitors when the placing was made on the state herds.

Complete Dispersal of the RAYMOND OHLDE HERD

on all weather road,
in tent
11 A. M. at the farm
4 mi. south,
¼ mi. west of

LINN, KANSAS

70
REGISTERED HOLSTEINS

24 COWS — 11 BRED HEIFER

12 OPEN HEIFERS — 3 HERD BULLS

Selling — **FRIDAY**

November — 27

HER SON SERVICE SIRE

TIDY BURKE ADMIRAL ELSIE
Excellent - EX Mammary
601 F. — 3 yrs. — 305ds
She is the dam of Tidy Burke Washington. She has an Excellent Mammary and her dam is the Excellent Elsie Burke Ideal.

THE HERD HAS BEEN ON DHIA FOR THE PAST 10 YEARS

1948	12,249M	428 F.		1954	12,172M	462 F.	
1949	11,363M	439 F.		1955	10,461M	404 F.	
1950	11,795M	432 F.		1956	9,144M	364 F.	
1951	11,640M	410 F.		1957	11,945M	458 F.	
1952	no test, partial year			1958	10,404M	403 F.	
1953	11,854M	436 F.					

This is actual milk and fat that the herd has put in the bucket for me over these years. There are no mature equivalent figures involved.

OUR COWS HAVE DONE WELL FOR OTHER PEOPLE

One of these is the 1168-lb. Crescent Prince Karma Maid at Adams Acres in Oklahoma. We bred and sold the "Maid" cow as a 3-yr. old thru the Kansas State Sale where she was purchased by Bob Adams.

She has made for him:
7 yrs. 2X 365ds 29,710M 3.9% 1168 F.

SELLING:

a whole family of "Karmas." They are descended from Rose Piebe Karma (EX) with 671 F.; her dam was Excellent and produced several noteworthy sons. "Maid" is a double Karma.

Among those selling:

Speckle Fannie Taloga Karma (87-VG) with 531 F. at 4 yrs. And **Korndyke Karma Pearl,** now milking 60 lbs. daily, she was 2nd place 3-year old at both Nebraska and Topeka fairs this year. She is an outstanding prospect for a show cow as she develops, weighing over 1500 now as a 3-year old.

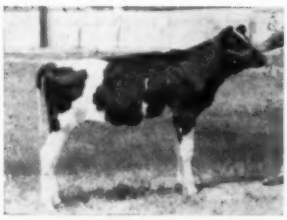

DOUBLE CRESCENT KARMA
All-Kans. heifer calf, 1956.

We are selling the proven Double Crescent Pearl, Taloga Karma, GP, with 10 dtrs. averaging 80 as 2-yr. olds. He sired the All-Kansas heifer calf of 1956, (pictured) and the 2nd prize junior get at Topeka, 1959.

Many of the females are bred to Tidy Burke Washington, 2-yr. old grandson of Tidy Burke Admiral, his dam the EX. inbred dtr. of Wis Burke Ideal pictured. This young bull comes out of the "Elsie" family of the Dawdy herd and we picked him to use on our home-bred herd because of the outstanding udders back of him.

Fifteen head are bred to Tidy Burke Mercedes, Wis Trademark son from an inbred Wis Burke Ideal dtr. He will not be sold — is owned in partnership with Blanke and Frerking.

Two of our better cows are bred to Ideal Burke Elsie Leader, GM.

AUCTIONEERS:
Gene Watson, Mike Wilson, H. M. Sharp, Jim Dickson.
E. A. Dawdy in the box.

For catalog write:

RAYMOND OHLDE
OWNER
PALMER, KANSAS

His Semen Available

Roeland Reflection Liberator

Sire: Roeland Reflection Sovereign (EX)

Dam: Belle Rag Apple Segis 513875C (EX)

★ His dam has 10 Lacts. 191,001 3.9% 7482
★ His gr'dsire is ABC Reflection Sovereign (EX-Extra)
★ Great-grandsire is "Sovereign" (EX).
★ 3 maternal sisters with 582 to 593 on 2X.
★ Sire's dam is VG with 1133 fat on 2X. Her full sister EX with 1092 (both former world champions).

Extended pedigrees are available on LIBERATOR and his frozen semen is reasonably priced. Write for information.

We have a few very nice bull calves available at this time. They show a lot of quality as one would expect from the sons of a bull that carries as much type and production in his pedigree as LIBERATOR. Prices are reasonable. We will also make a very interesting share proposition on these calves.

MAPLE RIDGE FARMS

GEORGE E. COWAN & SONS
WEST SALEM, OHIO, R. D. 3
(Phone 2172)

Budd Farm Royal Heir

A HERD SIRE AT BUDD FARM

HIS 95-EX DAM

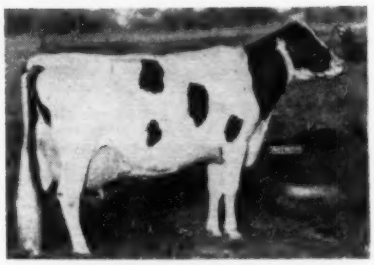

ERINDALE DUNLOGGIN ANNA
Excellent - 95

13y	365	3X	33,900	4.4	1487
11y	365	3X	33,198	4.5	1479.4
9½y	365	3X	27,397	4.0	1088.3
8y	365	3X	25,799	4.2	1076.4

A National Record in 4 lactations with 5,031 lbs. fat.

Bred to her own maternal brother (Budd Farm Master Ace EX-91) she produced ROYAL HEIR. We are very pleased with the Royal Heir calves.

JACK R. BUDD

BELLEVILLE, MICHIGAN

42510 Willow Run Expressway

Our First Prize Jr. Get at EASTERN STATES

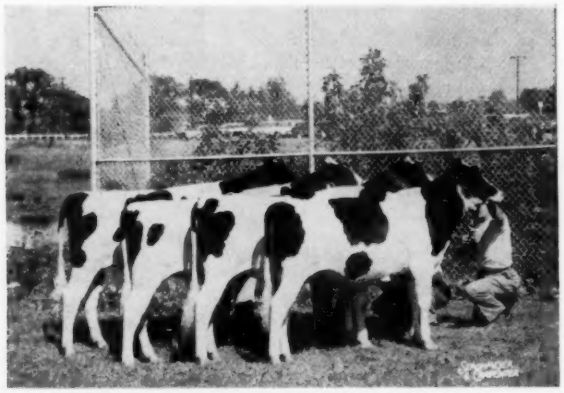

GET OF WALKER HOMESTEAD DAWN 1038118
First prize junior get of sire.

Other Notable Placings - - -

2ND BEST THREE FEMALES
3RD SENIOR GET OF SIRE
3RD DAIRY HERD

Howacres

JAMES K. HOWE & SONS TUNBRIDGE, VT.

Cert. - Vnec. - Acc. - 12 Times PBR

RUSTIC HERD

HAS

SIX — 800-Lb. Cows — SIX
2X Farmer's Records

★ **RUSTIC MUTUAL NINA (VG-89)**
818 F, 871 F and 891 F

• RUSTIC MUTUAL MAUDE LASS (GP-84) - 868 Fat
•RUSTIC MUTUAL KING MAID (VG-85) - 811 Fat
RUSTIC KING ROSE (VG-89) - 832 Fat
•RUSTIC KING MAID (VG-89) - 815 Fat
•RUSTIC CLYDE HILL MAUDE (GP-84) - 802 Fat
•All go back to one great brood cow.

When looking for your herd sire, write for pedigrees. Or better still, come and see our young sire prospects.

George Robb Fowlerville, Mich.

MILKING HERD DISPERSAL

GREGGLAND HOLSTEIN FARMS

WESLEY V. HART
Owner, Corydon, Ia.

Corydon, Iowa 12:00 NOON MONDAY Nov. 30

— 3 DTRS. SELLING —

PABST SIR COMET OLIVER (SMP)
Silver Medal Production Sire
His sire and dam both Gold Medal

232 dtrs.	**14267 M**	**3.83%**	**546 F**
164 dtrs.	14271 M	3.85%	549 F
164 dams	12683 M	3.53%	448 F
	+1588 M	+.32%	+101 F

SALE STARTS AT 12 NOON in heated tent on farm between Chariton and Corydon, Iowa. Take Iowa Hiway 14 to Wayne-Lucas Co. line, then w. 1 mi., s. 1 mi., and w. 1½ mi., or leave US 65 at schoolhouse in Humeston, e. 6 mi., n. 3½ mi., and e. 1½ mi. LUNCH AVAILABLE ON GROUNDS.

Featuring 38 Registered Holstein Cows and bred heifers
1 Registered Holstein Bull, ready for light service
7 Grade cows

Selling are 2 daus. of Crescent Beauty Lieutenant
3 daus. of Pabst Sir Comet Oliver — with first calf records averaging over 500 lbs. fat
3 daus. of Pebble Beach Chieftain Rag Apple
3 daus. of Weber Dictator Burke
And daughters of Culver Dictator Eden Prosper, Maytag Ormsby Fobes 40th, and many sires in artificial service.

Herd has been on test in DHIA for 10 years, with herd averages from 385 to 510 lbs. fat. Nine Registered cows over 500 lbs. fat. Many heifers with M. E.'s over 500 fat. Bulk of herd freshens in fall and winter — just now going into top production.

FEATURING a yearling son of **Ravenglen Triune Prince,** EX. Gold Medal RSS sire, dam a 524-lb. 2X SRR cow, with over 2550 lbs. fat lifetime to date; next dam an SRR cow with 2X records to 726 lbs. fat, lifetime 90,300 M, 3,633 F, 4%, in 1910 days . . . Good, straight young bull, with wonderful legs, the result of an "analyzed" mating — the same mating that produced those fine Prince offspring which helped win for the Armbrusts Premier Breeder and Exhibitor awards at Nebraska B & W Show at the 1958 Omaha convention.

A CLEAN HERD — all calfhood vaccinated. Never a Bang's reactor. Also vaccinated for lepto for past 3 years. T.B. and Bang's tested. LIBERAL TERMS available at sale through Northern Credit Corp. Herd "analyzed" by W. A. Weeks annually for past 5 years.

For Catalog Write

CLAUDE E. WYLAM, Sale, Mgr., WAVERLY, IOWA
or Herd Owner

BARGAINS

In Operating Dairy Farms and Beef Cattle Ranches in the Southeastern States, the future center of the livestock industry. I have a few choice places for sale in the 'Black Soil Belt' of Alabama. You can run a herd of Beef Cattle in addition to your dairy Herd on these places. This type of investment means more 'After Tax' money in your pocket, due to the large depreciation allowances available to you. Consult your Tax Advisor about the advantages of owning a Breeding Herd of Cattle.

Why fight snow and blizzards when you can own one of these fine places where the Winters are mild and life is pleasant? There is a daily market for your milk and livestock. The land is fertile and cheap. Come on down here now and let me show you these places.

MARTIN L. HORST, Realtor
826 First National Bank
MOBILE, ALABAMA
Phone: HEmlock 2-2486
or
P. O. Box 1682, Mobile, Alabama

The 202nd GARDEN SPOT SALE

Thursday, November 19

Lancaster, Penna.

Sale at 12 Noon at J. M. BRUBAKER FARM Just off Routes 72 and 222, about a mile south of WILLOW STREET VILLAGE which in turn is about 4 miles south of LANCASTER, PA.

75 Registered Holsteins

All Bang's Certified, mostly Calfhood Vaccinated, blood and TB tested. Mastitis tested and checked for pregnancy.

★ Cows — Fresh or Close
★ Bred & Open Heifers
★ Other Females
★ BULLS — Service Age

R. AUSTIN BACKUS, INC.
Sales Managers & Auctioneers
Mexico (Phone 7-7231) N. Y.

SALE CALENDAR

Nov. 12 Elverson, Pa., Ivan Stoltzfus Disp., R. Austin Backus, Inc., Mgr., Mexico, N. Y.

Nov. 12 Pittsford, N. Y. Rath Dairy Farm Dispersal, Managed by Harris Wilcox Inc., Bergen, N. Y.

Nov. 12 St. Ansgar, Iowa, Lloyd Kroneman Dispersal, Managed by W. L. Baird Co., Waukesha, Wis.

Nov. 14 Hannibal, Mo., Paganok Holstein Farms Disp., Scott Meyer & Son, Owners.

Nov. 14 Fayetteville, N. Y. Harry Smith Complete Dispersal. Harris Wilcox, Inc., Mgr., Bergen, N. Y.

Nov. 14 Reisterstown, Md. (Logwood Farms) Logwood-Pond View Production Sale. Managed by A. Doty Remsburg, Jefferson, Md.

Nov. 16 Rockville, Md., Milking Herd Dispersal of Drew Pearson, Managed by A. Doty Remsburg, Jefferson, Md.

Nov. 16 Eugene, Oregon (Fairgrounds) Oregon State Sale, Managed by R. E. Everly, 616 Alaska Bldg., Seattle, Wash.

Nov. 18 Oakville, Ont., (Hays Sales Arena) Holstein Sale of Stars, Hays Farms Ltd., Oakville, Ont.

Nov. 18 Oakville, Ont., (Hays Sales Arena) Browview Holstein Dispersal (owned by Jim Brown, Newcastle, Ont.) immediately following Sale of Stars, Managed by Hays Farms Ltd., Oakville, Ont.

Nov. 19 Canandaigua, N. Y. (Fairgrounds), 3rd Canandaigua Classic nd 19th Canandaigua Sale, Managed by Harris Wilcox Inc., Bergen, N. Y.

Nov. 19 Lancaster, Pa., 202nd Garden Spot Sale. Managed by R. Austin Backus, Inc., Mexico, N. Y.

Nov. 20 Linn, Kansas, Raymond Ohlde Dispersal,

Nov. 21 Pine Plains, N. Y., Burton Way Milking Herd Disp., Managed by R. Austin Backus Inc., Mexico, N. Y.

Nov. 21 Waterloo, Iowa, Iowa Holstein Breeders Annual Fall Sale.

No.v 23 Caldwell, Idaho, Herman Weick Dispersal, Managed by R. E. Everly, 616 Alaska Bldg., Seattle, Wash.

Nov. 24 Reading, Pa. (Fairgrounds), Southeastern Pa. Promotion Sale, John Umble Chm., Atglen, Pa.; R. Austin Backus, Inc. Mgr., Mexico, N. Y.

Nov. 25 Lebanon, Pa., Alfred A. Bucher Estate Dispersal, Managed by Harvey Rettew, Manheim. Pa.

Nov 27 Oakville, Ont., (Hays Sales Arena) Puccini Holstein Dispersal, Torello Puccini, King City; Managed by Hays Farms Ltd., Oakville, Ont.

Nov. 28 Mt. Joy, Pa. Londa Zurin Dispersal, Managed by Harvey Rettew, Manheim, Pa.

Nov. 28 New Ulm, Minn. Minnesota Fall Sale, A. J. Lashbrook, Secy., Northfield, Minn.

Nov. 30 Corydon, Iowa, Greggland Holstein Farms Disp., Wesley V. Hart, owner; Managed by Claude E. Wylam, Waverly, Iowa.

Nov. 30 Cherry Valley, N. Y., Tuscarora (McCarthy Bros.) Farms No. 2 Dispersal, Managed by R. Austin Backus Inc., Mexico, N. Y.

Dec. 3 Earlville, N. Y. Earlville Invitational Sale. Managed by R. Austin Backus Inc., Mexico, N. Y.

Dec. 4 Earlville, N. Y. 362d Earlville Sale, Managed by R. Austin Backus, Inc., Mexico, N. Y.

Dec. 5- Los Banos, Calif. Merced County Holstein Sale, Managed by L. H. McDaniel, Cow Town, Turlock, Calif.

Dec. 7 Oakville, Ont., (Hays Sales Arena) Hays' 12th Anniversary Sale, Hays Farms Ltd., Oakville. Ont.

Dec. 7 Williamston, Mich., Wolverine Invitational and Dispersal of Wolverine Herd, Managed by C. B. Smith, Williamston, Mich.

Dec. 10 Canandaigua (Fairgrounds) N. Y. NYABC Headliner Sale, Harris Wilcox, Mgr., Bergen, N. Y.

Dec. 15 Watertown, Wis., Wisconsin Breeders Sale, Managed by Francis Darcey & Sons, Watertown, Wis.

Dec. 16 Appleton, Wis., H. L. Lake Dispersal, Managed by Francis Darcey & Sons, Watertown, Wis.

Dec. 17 Lancaster, Pa., 203rd Gardn Spot Sale, Managed by R. Austin Backus, Inc., Mexico. N. Y.

1960

Jan. 13 Buffalo, N. Y., (Memorial Auditorium) 1960 N. Y. State Convention Sale, co-managed by R. Austin Backus Inc., Mexico, and Harris Wilcox Inc., Bergen, N. Y.

Mar. 2 Earlville, N. Y., NYABC All-Star Sale, Managed by R. Austin Backus Inc., Mexico, N. Y.

Mar. 5 E. Lansing, Mich., (Michigan State Livestock Pavilion) second Annual Michigan 4-H Club Calf Sale, Managed by Glenn Casey, Williamston, Mich.

Mar. 31 Watertown, Wis., Anniversary Sale, Managed by Francis Darcey & Sons, Watertown, Wis.

May 10 Frederick, Md., (Fairgrounds) 34th Annual Frederick County Holstein-Friesian Assn. Sale, Managed by J. Homer Remsburg, Middletown, Md.

Nov. 14 Watertown, Wis., U. S. National Blue Ribbon Sale, Managed by Francis Darcey & Sons, Watertown, Wis.

COMING EVENTS

Nov. 16-17 Royal Winter Fair, Toronto, Ont. J. M. Fraser, judge.

Nov. 18 & 19 State College, Pa., Annual Meeting Pennsylvania Holstein Association.

Nov. 27-Dec. 5 International Livestock Exposition, Chicago, Ill. Union Stock Yards.

Dec. 1—Chicago, Ill., (Hotel LaSalle) Meeting of Executive Committee of The Holstein-Friesian Assn. of America.

Dec. 2, Chicago, Ill., International Holstein Judging, Harvey Swartz, Judge.

Dec. 4-5—Chicago, Ill., (Hotel LaSalle) Annual Meeting of Board of Directors of The Holstein-Friesian Assn. of America.

Dec. 10-11 Kankakee, Ill., Annual Meeting Illinois Holstein-Friesian Association.

1960

Jan. 11-14 Blacksburg, Va., Virginia Polytechnic Institute Dairymen's Short Course.

Jan. 30-Feb. 8 Southwestern Exhibition & Fat Stock Show, Fort Worth, Tex.

Feb. 2-13 Florida State Fair, Tampa, Fla., Holstein Judging Feb. 3, 7 p. m., G. W. Trimberger, Judge.

Fluid milk sales account for more and more of the nation's total milk supply. In 1958, producer's sales of milk through fluid outlets reached a record high of 45.5 per cent. By contrast, in the mid-1940's, only a third of producers' sales was consumed in fluid form, reports the National Dairy Council.

1959 International Exhibitors

Albrecht, Hugo New Ulm, Minn. Anglin Bros., Atoka, Tenn. Ashville Farms Ltd., and D. W. Shivley, Springfield, Ont.

Buggs & Lindgren Algonquin, Ill. Haven Bartel, Kasoon, Minn. Henry Bartel, Hastings, Minn. C. M. Bottema, Jr., Bridgeport, Ind. H. C. Briggs & Son, Turner, Maine, Bristol Farms, Bristol, Wis. James Brown, Almonte, Ont., Can. R. F. Brown, St. George, Ont. Brown's Sunny Lea Farm, Waukesha, Wis. Jack R. Budd, Belleville, Mich. James Butler, Jr. Chebanse, Ill. A. J. Butz & Son, Kankakee, Ill.

C. J. Cerswell, Beeton, Ontario. Chambric Farms Rockford, Ill. John A. Clark, Jeromesville, Ohio. Johnny C. Colebank, Germantown, Tenn. Lewis Cram & Wilmer Smith Chadwick, Ill. A. V. Cull Pewaukee, Wis.

John M. Detmers Ionia, Mich. Ben Dibble, Delavan, Wis. D. S. Dunton & Sons, Brampton, Ont.

Mrs. C. Groverman Ellis, Wayne, Illinois. Elmwood Farms, Lake Forest, Ill. Sherman Eustice & Sons, Belmont Wis.

J. M. Fraser, Streetsville, Ont.

James Albert Garrett Mt. Sterling, Ohio, J. Fred Groomes, Mt. Airy, Maryland.

Harrelwood Farm Noblesville, Ind. Hawthorne-Mellody Farms, Libertyille, Ill. Thos. C. Hays, Oakville, Ont., Wm. A. Hayssen, Elkhart Lake, Wis. Wilmar Hegenauer, Frankenmuth, Mich. Allen Hetts Ft. Atkinson, Wis. Highland Farms, Lake Geneva, Wis.

Irvington Farms, Gaithersburg, Maryland.

John Kagel Elgin, Ill. Douglas E. King, Clarksburg, Maryland, Gloria E. King, Clarksburg, Maryland, Leslie C. King & Sons Clarksburg, James M. Klever, New Holland, Ohio. W. J. Knapp, Galt, Ontario, Can.

N. T. Laidlaw Norval, Ontario, Charles H. Lewis, Hamilton, Ohio, James M. Lewis, Hamilton, Ohio, Richard C. Lewis, Hamilton, Ohio, Logwood Farms, Reisterstown, Md., Jack Nichols Looney, Collierville, Tenn. J. V. Ludwig, Fithian, Ill.

James A. McCague Alliston, Ont., Estate of J. J. E. McCague Alliston, Ont.

Christ A. Mayer Slinger, Wis. Kenneth Michael New Carlisle, Ohio, Monocacy Meadows Frederick. Md. Pat Meehan Noblesville, Ind. Edw. Meschele & Son, Morristown, Minn. G. L. Moore Jessups, Md. Mooseheart Farms, Mooseheart, Ill., Morris Bros., Oconomowoc, Wis.

Bruce W. Naylor, Maple, Ont., Can. Dixie Jo Nelson Sidney, Ohio, Don Nelson Sidney, Ohio, Don, Zeta Barbara & Dixie Nelson, Sidney, Ohio. Harvey A. Nelson & Sons, Union Grove, Wis. Zetabarbra Nelson, Sidney Grove, Wis. R. Larry NiFong, Plymouth, Ind.

Pabst Farms, Inc. Oconomowoc, Wis. Pickard & Clark, Carstairs, Alta., Can. Pinehurst Farms, Sheboygan Falls, Wis. Piper Bros. Farms, Watertown, Wis. Torello Puccini King City, Ont., Can.

Raymau Farm, Auburn, Maine, Raywill Farm, Herscher, Ill. Richard Wayne Reed, Arlington, Tenn. Judith Reisbig, Ionia, Mich. G. R. Row, Curries, Ont., Can. Romandale Farms, Ltd. Gormley, Ont., Can.

F. C. & W. C. Schroeder, West Bend, Wis. Sheffield Farms, St. George, Ont., Can. Harold Sill, Lawrence, Mich. C. B. Smith, Williamston, Mich. David R. Stevens, St. Marys, Ont., Can. R. J. Stewart, Streetsville, Ont., Can. Roy Strickfaden, Pekin, Ill.

W. G. Timm, Monroe, Wis.

Gerritt VanMarkinstein and D. A. Budd Belmont, Mich.

Russell Wachter, Keymar, Maryland. Robert Watson, Pewaukee, Wis. Ray Whisler, Janesville, Wis. Wisconsin State Reformatory Green Bay, Wis. Arwed Wolter, Algona, Wis. Woodrock Farms, St. Norbert, Man., Canada.

PENNA. SHOW (from page 97)

Reflection Floss 4715767, Ralph M. Sands; 6. Cambria R. A. Verda, Thomas Harteis, Ebensburg.

Senior Yearling Heifer (26)

1. Gerkendale Wilotop Minnie 4561-668, Obie Snider; 2. Danboro Ike Judy 4435737, Frank H. Goodyear; 3. Locust Valley Leader Min 4566676, Robert Harry; 4. Lime Rock Millie L O 4574-958, Hubert S. Miller; 5. Penn Springs Regal Dandy 4435565, Robert Kauffman; 6. Danbora Great Bess 4435735, Frank H. Goodyear.

Two-Year-Old Heifer (never fresh) (14)

1. Tan Wood Darkie 4494506, J. Allen Baker, Bedford; 2. Ferndale Bellboy Kitty 4357453, Frank F. Reist, Lebanon; 3. Singing Brook Lad Ruby 4373299, Obie Snider; 4. Peters Farm Marksman Jane 4426886, Peters Farm, Port Matilda; 5. Ruth Lockway Lucifer 44482902, H. Wayne Locke, Lemasters.

Two-Year-Old Heifer (in milk) (16)

1. Mapoval U. L. Combine 4350932, Mapoval Farms, Inc., Milan; 2. Langray Fobes Dean Pride 447410, Charles D. Lownes & Sons, Newtown; 3. Sandsdale R. A. Posch Reflection 4715764, Ralph M. Sands; 4. Rynd Home Lucifer Diane 4417968, David Rynd, Cochranton; 5. Smitholm S. C. Lass, Smith Brothers, Springville.

Three-Year-Old Cow (14)

1. Cass Ridge ReEcho Posch 4217859, Oakes Brothers; 2. Lynhil Antonio Jean 4090757, Nancy Louise Barr, Port Matilda; 3. Singing Brook Lad Do Good 4373291, Obie Snider; 4. Mapoval Dean Francy T 4115987, Mapoval Farms, Inc.; 5. Sue Lockhaven Senator 4282952, H. Wayne Locke.

Four-Year-Old Cow (18)

1. Marcove Oliver Lana Burke 3900-474, George Bridenbaugh, Martinsburg; 2. Mapoval Dash Spot 3922100, Mapoval Farms, Inc.; 3. Mapoval Sally D, Mapoval Farms; 4. Red Rose Lady Invincible Bonny 4056723, Robert H. Kauffman; 5. Smitholm Cocky Lucy 4039749, Smith Brothers.

Aged Cow (23)

1. Lochinvar Fond Nig 4434207, Ralph M. Sands; 2. Singing Brook Miss Priss, Obie Snider; 3. Caernarvon Greenwood Thyrsa, Mrs. Mary B. Stoltzfus, Morgantown; 4. Cleave View Kate Highcroft 4855044, Oakes Brothers; 5. Betty Ovation Burke 3716162, Melvin G. Miller; 6. Millie Lockhaven Lucifer 4225111, H. Wayne Locke; 7. Lilac of Richland 3235507, S. R. Hansel, Hoytsdale; 8. PBF Carbine Marksman, Peters Farm, Port Matilda.

100,000 LB. CLASS (4)

1. Smitholm Pietje Lucy, Smith Brothers; 2. Vista Grande Safe Gold Ella 3107659, John E. Melchor; 3. PBF Carbine Bessa 2949801, Peters Farm.

Junior Champion Female

Gerkendale Wilotop Minnie 4561668, Obie Snider.

Reserve Junior Champion

Woodbourne R Lassie, J. N. Earnshaw.

Senior & Grand Champion

Lochinvar Fond Nig 4434207, Ralph M. Sands.

Reserve Senior & Grand Champion

Smitholm Pietje Lucy, Smith Brothers.

Junior Get of Sire (8)

1. Get of Woodbourne Inka Reflector, J. N. Earnshaw; 2. Get of Wimarjo Pabst Regal Lucifer, Robert Kauffman, George Rutt, Sr. and Sandra Weiss; 3. Get of Rosafe Supreme Reflection, Ralph M. Sands; 4. Get of Lime Rock Last One, Hubert S. Miller.

Senior Get of Sire (6)

1. Get of Marshline Pabst Dean Walker, Mapoval Farms, Inc.; 2. Get of Greenwoodmaster, Mary B. Stoltzfus; 3. Get of Sovereign Cochran, Smith Brothers.

Best Udder (10)

1. Lochinvar Fond Nig 4434207, Ralph M. Sands; 2. Smitholm Pietje Lucy, Smith Brothers; 3. Mapoval U. L. Combine 4350932, Mapoval Farms, Inc.; 4. Rynd Home Lucifer Diane 4417968, David Rynd; 5. Marcove Oliver Lana Burke 3900474, George Bridenbaugh.

Produce of Dam (9)

1. Produce of Smitholm Pietje Lucy, Smith Brothers; 2. Produce of Singing Brook R. A. Priss, Obie Snider; 3. Produce of Caernarvon Mistress Tillie, Mary B. Stoltzfus; 4. Produce of Nataline Queen Prudence 3183816, Obie Snider.

Best Three Females (9)

1. Mapoval Farms, Inc.; 2. Mary B. Stoltzfus; 3. Smith Brothers; 4. Obie Snider; 5. H. Wayne Locke.

Dairy Herd

1. Mapoval Farms, Inc.; 2. Mary B. Stoltzfus; 3. Smith Brothers; 4. Frank F. Reist.

District Herd

1. Northeastern; 2. Southeastern; 3. Central.

Costs of Raising Dairy Heifers Is $338—The average cost of raising a dairy heifer in New Jersey is $338, according to a study made on 50 farms of the State by Economist John W. Carncross of Rutgers University. He found that the 15 highest cost farms raised a heifer for an average cost of $380, compared with $298 for the 15 lowest cost farms. The average cost of feed for the 1,536 heifers in the New Jersey study was $218 or 61 per cent of the total cost. The value o the heifers at birth averaged $30, and the combined total of all costs other than feed was $108, bringing the total average cost to $356, but allowing certain credits, the net cost came down to $338. In commenting on the results of his study, Carncross has this to say: "The question of raising or buying replacements must be settled by the individual farmer. Among factors to consider are the size of the milking herd, availability of roughage and pasture, ability of the dairyman to raise high quality heifers, his ability to select or purchase high-producing cows, and the general level of milk prices." USDA

WISCONSIN DAIRY COWS

300 top cows to pick from at all times! Young dairy cows and first calf heifers of foundation quality. Trailer and carload shipments our specialty. Carload and truckload lots always available, accredited, with interstate health charts furnished. Write us or telephone right away for details. Arrangements for delivery made anywhere in United States. If arriving by plane, our fieldmen will meet you at Philadelphia International Airport. Please call ahead, giving arrival time and flight number. Hotel accommodation available.

I. GREENBERG & SON — MOUNT HOLLY, N. J.

Phone: Amherst 7-1101 - Established since 1908

For the Price - - -

IT'S THE BEST MONEY CAN BUY

"National's" Great Six Ancestor - Three Generation Pedigree — **Only $2.50**

A Two-color Original and Two Clear Carbon Copies

NATIONAL PEDIGREE COMPANY

Waukesha, Wis.

Don A. Stouffer, Owner P. O. Box 468 Tel. Liberty 7-3180

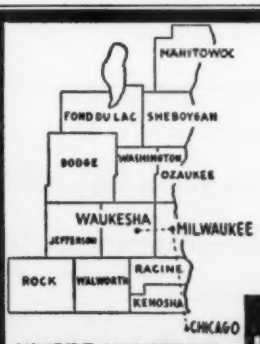

WHERE HOLSTEINS HAVE BEEN BRED AND DEVELOPED FOR 56 YEARS.

PUREBRED HOLSTEINS

100 Purebred Registered Holstein heifers and cows from which to make selections; one breeder has 30 head, 9 of which are daughters of WIS WIZARD. WIS WIZARD is a son of the "Excellent" Gold Medal Proven Sire, WIS IDEAL, from a daughter of the "Excellent" Gold Medal Sire, WIS LEADER, from dams with records of 400 lbs. of fat up to 600 lbs. of fat and due to freshen in July, August, September and October. Write wire or phone Liberty 7-3644 Waukesha, Wisconsin.

Fieldman Service—
W. L. Baird — Arthur F. Bennett
James L. Gordon — Reynold Bennett

FOR INFORMATION WRITE
INTER-COUNTY DAIRY CATTLE ASS'N
BOX 177 WAUKESHA WIS.

CALLING ALL *Winterthur* BREEDERS...

You have a special opportunity for some effective promotion of your herd in the--

Winterthur Bloodline Issue

DECEMBER 12, 1959

The main feature of this issue will command unusual interest, because it will give **World** readers a preview of the new **Diamond Jubilee Edition** of the **Holstein-Friesian History** which will be on sale sometime before the National Convention next June.

Winterthur breeding, line bred to Spring Brook Bess Burke 2nd for 40 years, has influenced the development of good herds scattered all over America. Some breeders have kept it relatively pure - others have blended it with the other prominent families of the breed.

No matter how you have used it - through line breeding, or outcrossing - you now have a special opportunity to capitalize on the worthwhile contributions it has made to your breeding program.

Your advertising can help tell the interesting Winterthur story.

Space Orders and Advertising Copy Needed NOV. 21

We suggest you wire your space order TODAY, collect.

HOLSTEIN-FRIESIAN WORLD ◆ LACONA, NEW YORK

"The Newspaper of the Breed"

☆ INDEX OF ADVERTISERS ☆

ANIMAL ANALYSIS ASSOCIATES 83

BAIRDLEA 54
Bartlett Farm 8
Beacon Dairy Research Farm 80
Beacon Milling Co., Inc. 102
Bond Haven Farm 56
Boontucky Farms 87
Box 837 129
Bristol Products Company 129
Bucher Estate, Alfred A. 80
Budd Farm 124

CANANDAIGUA CLASSIC 12
Carnation Milk Farms 16, 18
Casey, Glenn 114
Cedar Lane Farm 98
Central Ohio Breeding Association 66
Central States Sales Co. 106
Chambric Farm 11
Chautauqua Co. Holstein Club 106
Chevrolet Motor Division 101
Corse Press, Inc. 10
Cowan & Sons, George 124
Curtiss IMproved Stud Service 108

DANBORO HOLSTEIN FARM 10
Deer Lake Farm 64
Dibble, Ben 97

EARLVILLE INVITATIONAL SALE 35, 115
Eastern Iowa Breeders 93
Ebonite 95
E'Erdowell Farms 95
Ehmer Stock Farm, Karl 64
Elgin Co. Holstein Breeders Club 129
Elm-Becca Farm 86
Elmwood Farms 44, 120
Eshelman & Sons, John W. 100
Everly, R. E. 106

FAR VIEW FARM 11
Fenstermaker, J. O. 114
Fitch, John H. 129
Franklin Co. Holstein Club 8
Franklin Serum Co., O. M. 104
Freebaer Farms 60

GARDEN SPOT SALE 125
Glenafton 59
Gough, Sam 114
Graham School, Inc. 96
Greenberg & Son, I. 127
Green Meadow Farms 5
Greggland H-F Farms Disp. 125

HARTSBROOK FARM 51
Hays Farms, Ltd. 6
Hays, Harry 114
Holstein-Friesian Ass'n. of America 81
Holstein-Friesian Ass'n. of Canada 106
Holstein-Friesian WORLD 128
Homestead Farm 63
Hood's Cherry Hill Farm 49
Horst, Martin L. 125
Howacres 124

INTER-CO. DAIRY CATTLE ASS'N 127
International Livestock Expos. 89
Iowa State Sale 90

KEYSTONE FARM 55
Knollwood Farm 58, 121
Kolk, Nicholas H. 62
Kraft Foods 107
Kyland 2

LAACKE CO., R. 64
Lavacre Farms 17
Lehner, Howard N. 97
Lein & Son, M. J. 93
Lyons, Clarence 114

MAC-RA COMPANY 106
Mallary Farm 9
ManCryCo Farms 94
Mapoval Farm 14
Mayer, Christ & Sons 75
Mc Neil, Laurence 60
Meek, Archie 53
Miller, Morris 94
Minnesota State Sale 79
Modelyne Valley Farms 15
MooKown Holsteins 47

NATL. AGRL. SUPPLY CO. 104
National Pedigree Co. 127
NOBA., Inc. 71
Norcliff Ranch 95
Ohlde Disp., Raymond 123
Osborn, Leland J. 114
Oxford Co. Holstein Breed. Assn. 114

PABST FARM INC. 132
Pabst-Knutson Farms 61
Pardonnet, George E. 6
Perth Co. Holstein Breeders Assn. 114
Pfiister, Bert 114
Phillips, Robert E. 51
Pineyhill 57
Puccini Farms Sale 77

REMSBURG, A. DOTY 114
Rich-Herd Holsteins 14
River Valley Farm 52
Rockcrest 92
Rock River Farms 7
Roehrich Farms 58
Rustic Herd 124

SHAW'S RIDGE FARM 78
Shore Holsteins Ltd. 114
Smith, C. B. 114
Son-Ray Farm 48
So'eastern Pa. Promotion Sale 84
Squibb & Sons, E. R. 103
Strohmeyer & Carpenter, Inc. 114
Sunbeam Corporation 104
Swampy Hollow Farm 86
Swartz, Harvey W. 114

THOMSON, A. C. 114
Toplands Farm 54
Trunlan Farm 50

VOSBURGH, CHARLES 106

WATERLOO H-F BREEDERS ASS'N., INC. 114
Way Dispersal, Burton 74
Weick Disp., Herman 82
Wetmore, Fred C. 114
Wilcox, Inc., Harris 114
Winterthur Farms 131
Wis. State Dept. of Public Walfare 61
Wisner Farms 51
Wolverine Invitational 116
Woodbourne Farm 3
Wyeth Incorporated 105

ZOGG, A. V., JR. 114
Zurin Dispersal, Londa 80

NEW YORK BREEDERS' INSTITUTE SCHEDULE

Nov. 16 10:30 a.m. Rhinebeck Grange Hall
Nov. 16 8:00 p.m. Schaghticoke - Hoosick Valley Central School
Nov. 17 10:45 a.m. New Hartford—Farm & Home Center
Nov. 18 10:45 a.m. Ithaca—Bibbins Hall (GLF) on Columbia St.
Nov. 19 10:45 a.m. Gouverneur—Clear View Restaurant
Nov. 20 10:45 a.m. East Aurora—Farm & Home Center
Daytime meetings — 10:45 a.m. to 3:30 p.m.

(Details on page 115)

MYRTLE HIMRUM HERD SOLD

Conrad Zehrer of Sauk Center, Minn. has recently purchased the complete herd of Myrtle Himrum, well known Holstein breeder at Lake Park, Minn. There were 43 head in the transaction, nearly all descendants of Miss Himrum's well known foundation cow, Woodville Bess. The herd finished a DHIA herd average of 644 lbs. fat in August on 19 cows. The Zehrer family were breeders of Ayrshires for 22 years. Conrad Zehrer was herdsman at Franlo Farms in 1941, the year Chip of Nettie and Aaggie was All-American Bull Calf.

POSITION WANTED
By Herdslady - Interested in working with show cattle - pedigrees - and production records. Reference available.
Mary Allen
Box 283
Epping, N. H.

ELGIN COUNTY HOLSTEIN BREEDERS CLUB
Noted for Type and Production
W. D. Shore, Sales Agent
RR 6, St. Thomas, Ontario, Can.

WANTED —
Position wanted as manager of a dairy herd. College graduate with 15 years of practical experience. Can furnish the best of references.
JOHN H. FITCH
RR 1 Oakville, Kentucky

POSITION WANTED
Experienced cowman would like position on modern dairy farm.
For several years employed as herdsman or manager on commercial herds, with emphasis on grassland farming and high quality roughage.
Married-age 50.
Write -
BOX 837
Holstein-Friesian World,
Laconia, N. Y.

ALL RUBBER KOW MATS
Made in Holland
Guaranteed for 10 years
SAVE BEDDING
PREVENT: SWOLLEN HOCKS
UDDER INJURY
BE READY FOR FALL
INSTALL
KOW MATS NOW
Consult your dealer, Mail order House — if not available, write direct.
BRISTOL PRODUCTS, INC.
Shelton, Conn.

Officers — Directors — Fieldmen of THE HOLSTEIN-FRIESIAN ASSOCIATION OF AMERICA

President ..... Leon A. Piguet, E. Aurora, New York
Vice-President ..... Fred J. Nutter, Corinna, Maine
Executive Secretary ..... Robert H. Rumler, Brattleboro, Vt.
Director of Extension ..... John E. Cooper, Brattleboro, Vt.
Counsel ..... Clinton M. Horn, 1144 Union Commerce Bldg., Cleveland 14, Ohio
Special Representative ..... Glen M. Householder, Brattleboro, Vt.

NATIONAL FIELDMEN

Allen N. Crissey, 360 Worthington St., Springfield 3, Mass.
Charles Brace, Lone Rock, Wisconsin
Russ Miller, 314 Fulton St., Williamston, Mich.
Richard Mathews, 4815 High Crest Rd., Rockford, Ill.
Robert L. Cain, 1931 Gilbert Lane, Knoxville, Tenn.
Jack G. Krause, 323 W. Asher St., Culpeper, Va.
Edward S. Soper, Box 106, College Place, Washington
Sam Harris, 7307 East Morris, Wichita, Kansas
Russell Shortridge, 4159 North Augusta, Fresno, 3, Calif.
David C. Diehl, 824 S. Hawthorne Ave., Sioux Falls, S. D.

FULL TIME STATE FIELDMEN

W. J. Baldwin, Sec'y., N. Y. Holstein-Friesian Ass'n., 957 Mitchell Street, P. O. Box 581, Ithaca, N. Y.
Richard Keene, Asst Sec'y., N. Y. Holstein-Friesian Ass'n., 957 Mitchell Street, P. O. Box 581, Ithaca, N. Y.
Geo. Nichols, Ohio Holstein-Friesian Ass'n., 152 W. Liberty St., Wooster, Ohio.
Cyril E. Moore, Ohio Holstein-Friesian Ass'n., 152 W. Liberty St., Wooster, Ohio.
William Nichol, Sec'y-Fieldman, Pennsylvania Holstein Ass'n., 227 West Beaver Ave., State College, Pa.

BOARD OF DIRECTORS

Terms Expire 1960: Mark L. Borror, Springville, Calif. John P. Case, Naperville, Ill.; David J. Roberts, Sauquoit, N. Y.; T. A. Burgeson, Grandview, Mo.

Terms Expire 1961: R. DeWitt Mallary, Bradford, Vt.; Grant Richards, American Fork, Utah; F. Murray Wigsten, Pleasant Valley, New York; Harold W. Craun, Roanoke, Va.

Terms Expire 1962: A. H. Jergens, Hutchinson, Minn.; John A. Newman, Culver, Ind.; J. O. Canby, Langhorne, Penna.; R. L. Pfeiffer, Carnation, Wash.

Terms Expire 1963: Arthur J. Johnson, Elkader, Iowa; Elsmer F. Berg, Brownsville, Wis.; John M. Stoffell, Knoxville, Tenn.; Dr. Jacob B. Sims, Lancaster, Ohio.

1959 CLASSIFICATION SCHEDULE

State	Deadline Date	Starting Date	Fieldman
Maine - New Hampshire	Oct. 10	Nov. 10	Crissey
Southeast Pennsylvania	Oct. 10	Nov. 10	Nichol
No. Virginia - West Virginia	Oct. 10	Nov. 10	Krause
Southwest Ohio	Nov. 1	Dec. 8	Nichols & Moore
Nebraska	Nov. 8	Dec. 8	Diehl

1960 CLASSIFICATION SCHEDULE

Area	Deadline for Mailing Applications	Starting Date	Fieldman
S. W. Wisconsin	Dec. 8	Jan. 12	Brace
So. Iowa	Dec. 8	Jan. 12	Mathews
Vermont	Jan. 5	Feb. 9	Crissey
So. Va. & N. C.	Jan. 5	Feb. 9	Krause
Ala., Miss. & La.	Jan. 5	Feb. 9	Cain
So. California	Jan. 5	Feb. 9	Shortridge
Western New York	Feb. 9	Mar. 15	Baldwin & Keene
So. Minnesota	Feb. 9	Mar. 15	Diehl
No. Kansas	Feb. 9	Mar. 15	Harris

Smiles - -

Some years ago at our Sunday school the teachers took turns addressing the pupils. Usually they rounded off their stories with, "Now, children, the moral of this story is . . ."

Came the day when one teacher did an extra-fine job. The youngsters were delighted—so much so that one boy asked if that particular teacher might talk more often. "We like Miss Brown very much," he explained, "because she doesn't have any morals."

* * *

Conversation in a London pub:
"How did Bill die?"
"E fell thru some scaffolding."
"Whatever was 'e doing up there?"
"Being "anged."

* * *

The attorney for the complainant in the divorce case put his client on the stand. "Now as I understand it," he said sympathetically, "every night when you returned from work, instead of having your wife alone and awaiting you, you found a different man hiding in the closet?"

"Yes. That's right."

"And this, of course, caused you untold anguish and unhappiness, did it not?"

"Yes," came the hurt reply, "I never had any room to hang my clothes!"

* * *

Jones had to reprimand his wife. 'I think, dear," he said soothingly, "that you fib a little occasionally."

"Well, yes, but I think it's a wife's duty," was her response, "to speak well of her husband occasionally."

* * *

Little boy: "What do you repair these shoes with?"

Cobbler: "Hide."

Little boy: "Why should I hide?"

Cobbler: Hide - hide! The cow's outside.

Little boy: "So what! Who's afraid of a cow anyway?"

* * *

The professor was chiding a disgusted player, just after losing a hard-fought game, because he used an adverb improperly.

"What difference does it make if I say bad or badly?" the player asked. "They mean the same thing."

The professor pointed to a well-stacked girl who had just passed and said, "Son, look at that girl and tell me, are you looking at her stern or sternly?"

* * *

After dinner mint is what you need when the waiter brings the check.

"DISTINA"— *Our 3rd Gold Medal Dam*

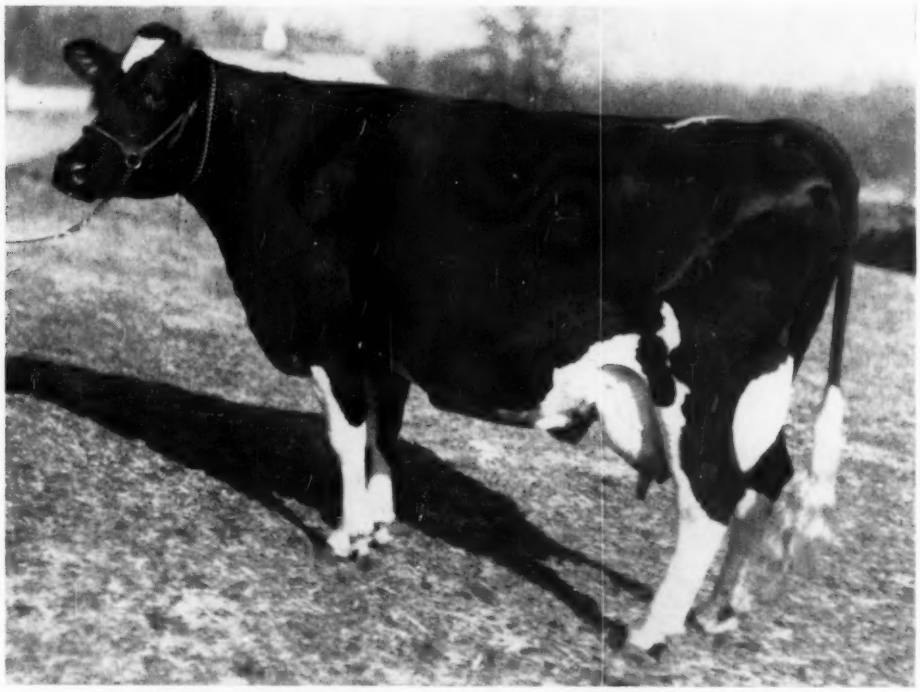

WINTERTHUR VICTOR WINNER DISTINA 2962833 (GP)

This Gold Medal daughter of "Victor" now has over 100,000 lbs. of milk with a top record of 20,013 lbs. of 4% milk on 2X. She has an Excellent, Silver Medal Type son, Winterthur Zeus Victor Ilex, proven by Leonard De Groat and now owned by NYABC. She has a VG daughter with 18,628 lbs. of 4.3% milk. Three of four met production requirements, four of four qualified for type.

Winterthur Strength — For Generations Back and More to Come!

Member of the "Christiana" Family:

Her dam: YISTINA (746 F 3.9%) By Winterthur Select Dad Winner (SMP)

Next dam: VISTINA (747 F 4.1%) By Posch Ormsby Fobes 14th (EX-GM)

Next dam: SISTINA (545 F 4.1%) By King Posch Ormsby of Winterthur

Next dam: PRISTIANA (755 F 4.1%) By Winterthur Bess Ormsby Great (EX)

Next dam: LRISTIANA (939 F 4.5%) By Jemima Riverside Boast Ormsby Dad (GM)

Next dam: HRISTIANA (789 F 3.8%) By Winterthur Bess Ormsby Boast (GM)

Next dam: CHRISTIANA (902 F. 3.6%) By King of the Ormsbys (GM)

Our congratulations to H. A. Moyer & Son, Oakmulgee Dairy Farm, Amelia, Virginia on their new 19,620-lb. 3.7% State Champion junior 2-year-old. She is a daughter of Winterthur Excel Alpha Inkle.

Winterthur Farms • WINTERTHUR, DELAWARE

37 Years of Continuous Testing, Last 24 on 2X milking — Accredited, Negative

To The EARLVILLE INVITATIONAL — Dec. 3rd

A Son And A Daughter of Pabst Leader Duke "VG"

S
E
L
L
I
N
G

PABST LEADER DUKE DEAN 1342660
Born: August 26, 1958

7 Nearest Dams
Average
Fat 361 D 815.1
Milk 20,760

The first daughter of his sire, Pabst Leader Duke, just finished test at 2 years making 20,569 lbs. of milk, 4.1% and 850 lbs. of fat on 3X in 365 days (S. A.). "Leader Duke" is a maternal brother to the Gold Medal Sire, Pabst Reburke Duke and to our herd sire, Pabst Duke (VG) whose first four daughters made 2-year-old records from 674 to 717 lbs. of fat.

The dam of this young bull is Pabst Dean Robess "Very Good" with a 4-year-old record of 21,666 lbs. of milk and 786 lbs. of fat on 3X and a senior 2-year-old record of 18,517 lbs. of milk and 693 lbs. of fat, 3.7%. She is a daughter of the Excellent Roamer son, Pabst Roamer Dean, whose Get was 1st at the Ecuador Show in 1956. The next dam is a Very Good Roamer daughter with several records to 769 lbs. of fat. Her dam is one of Burke's Gold Medal daughters, Pabst Burke Cascader Bess, classified "Very Good" and with 813 lbs. of fat at 2 years and 815 lbs. at 3 years.

Also Selling — PABST LEADER DUKE PRAIRIE Born Dec. 26, 1957

Bred May 11, 1959 to Schutzholm Roamer Oliver "Excellent" son of Pabst Roamer from an Excellent dam with over 100,000 lbs. of milk. Oliver's first daughter on test, Pabst Oliver Prairie, is a maternal sister to the heifer in the sale and she has 426 lbs. of fat in 222 days as a 2-year-old.

The dam of this heifer is Pabst Comet Fobes Prairie, a daughter of the Gold Medal Sire, Pabst Comet. She has several records to 19,183 lbs. of milk and 733 lbs. of fat as a 4-year-old with a test of 3.8%. The next dam is Pabst Fobes Prairie with 7 A R daughters from 521 to 733 lbs. of fat.

Watch for these Pabst Leader Duke offspring in the Earlville Sale. They are from two foundation cow families in our herd. All the dams in the pedigrees of both have over 700 lbs. of fat for three generations!

PABST FARMS INC. Acc. & Neg. **Oconomowoc, Wis.**